The Daily Colonist.

Vancouver Island's leading newspaper since 1858

No. 215 — 120th Year · Victoria, British Columbia, Saturday, August 26, 1978 · 15¢ Daily, 30¢ Sunday

Cloudy, high 20

Weather Details on Page 2

Women win work-bias settlements

A Nanaimo woman, refused a job because she was female, has received a settlement after filing a sex discrimination complaint against Van Deleur Constructing Limited.

Marilyn Toms was referred by Canada Manpower in Nanaimo to a summer job as a landscaper with the company, but she said that when she phoned the employer she was told "I do not hire girls."

Canada Manpower referred two other women to the job, both of whom said they were told they would not be hired because they were female.

Ms. Toms did obtain other work for the summer as a waitress.

After investigation by the provincial human rights branch the case was referred to a board of inquiry, but a settlement agreement was obtained before the date of the hearing and that agreement became a consent order of the board.

Under the order, Van Deleur agreed to offer employment to all in a manner consistent with the letter and spirit of the human rights code and to select employees on the basis of ability to perform work. The company also agreed to pay Toms $150.

In another recent human rights case, 22 British Columbia women have received a total $50,000 settlement after complaining of discrimination in pay on the basis of sex.

Six women who had been employed as "cleaning assistants" made the complaint. They said the position was held only by women, while men who did the same work were employed as "cleaners" at a higher rate of pay.

They lodged a complaint with the branch and after investigation a settlement was arranged without referral to a board of inquiry. Names of the company and complainants remain confidential because of the voluntary settlement.

A branch spokesman said that two of the men in cleaner positions were required at times to wash floors and bale garbage—duties not carried out by women—but other men did not do these duties yet still received the higher rate of pay.

A human rights officer was appointed to investigate the complaint and spent two nights observing the functions of the cleaners and cleaning assistants, after which it was felt that the complaint was valid.

Terms of the settlement included an undertaking by the company to adhere to the provisions of the Human Rights Code.

All 19 women in the cleaning-assistant position were given equal pay with the male employees and received a total of $48,000 in back pay. In addition, three female employees who had left the job were sought out and given the $2,000 back pay to which they were entitled. It was not possible to track down a fourth woman.

Woman killed at sea

Munching moocher

Bobby Murphy, 7, of Edmonton was a little worried when this crow acted so friendly. But the handout of a crust of bread went smoothly for Bobby and the crow which showed up in the neighborhood to be fed.

—CP

MAIR GIVES BEER WARNING

Threatened with court action by the Victoria local of the Canadian Brewery Workers Union, Consumer Affairs Minister Rafe Mair went on the attack Friday with a warning that the union could spell trouble for its own members if it tries to stop the import of U.S. beer.

If the union insisted on that line of action the government would consider dropping tariffs and allowing U.S. beer to compete equally with Canadian beer, Mair said in a telegram to the Victoria local.

The *Colonist* reported a week earlier that Ray Wainwright, president of the Victoria local, had sent a telegram to the minister warning him that the union would charge him and his department with breaking provincial and federal laws if he didn't act immediately to end infractions concerning the import of the American beer.

Specifically, Wainwright said the province was allowing the import of cans with rip-off tabs despite its own law against this, and that rules concerning listing of alcohol contents and the use of the French language on labels were being ignored.

Renewed talks continued for the fifth consecutive day in Vancouver Friday under a tight lid of security.

Page 2—Mair

Galiano couple in sail tragedy

A Galiano Island woman is dead and her husband injured in a drama of the high seas that was still being played out Friday night off the coast of Oregon.

The U.S. Coast Guard cutter *Modoc* was expected to arrive at Astoria, Ore., about 3:30 a.m. today towing a B.C. sailboat that contains the body of Mary Goldie, 32, reportedly killed in a mishap involving the boat's machinery.

A coast guard spokesman at Seattle told the *Colonist* the woman's husband, Jeffrey, 32, had a badly-injured hand and was taken aboard the cutter for his protection.

The spokesman said the story had its beginning Thursday afternoon when the coast guard received a call from the 14.4-metre sailboat *Naganek* reporting engine failure and difficulty handling the vessel in wind-swept seas.

The *Modoc* was within about an hour's distance of the crippled sailboat Friday when Goldie reported that his wife had gone into the engine room and become entangled in the machinery, according to the coast guard. The spokesman said Goldie reported she had died.

The cutter reached the sailboat some 64 kilometres west of Astoria.

The coast guard said that the *Naganek* was on its way to San Francisco on the first leg of a journey to the south seas. The ill-fated trip began at Prince Rupert. Goldie and his wife were listed as Galiano Island residents.

The coast guard spokesman said gale warnings had been issued before the *Naganek*'s call for help Thursday.

"The winds were blowing at about 40 knots," he said.

Saying that Goldie was now aboard the cutter, the official said: "He's injured his hand and he's pretty shaky, which is understandable."

Asked if the man hurt his hand in removing his wife from the machinery, the spokesman said: "No . . . it apparently happened before that."

He said the injury might have occurred while he was trying to control the vessel in the high seas.

The Goldies were reported to have been alone aboard the sailboat.

Soldier walks across channel

CALAIS, France (Reuter) — A U.S. Army sergeant became the first person to walk across the English Channel on Friday—with the aid of a giant "water shoe" he invented.

Sergeant Walter Robinson, 31, covered the 40-kilometre stretch from Dover, England, to Calais in 11.5 hours. Robinson, from Tampa, Fla., had predicted his walk over water would take him eight hours.

The water shoe, designed by Robinson, is a raft-like contraption which he propells with long oars.

The sergeant, who is stationed in West Germany, was greeted by applause from tourists as he strolled on shore at Cap Gris Nez in the early evening.

He was lucky to have a calm sea and favorable currents, but said he drifted further south than he had planned.

RCMP questioning horrifying—judge

FREDERICTON (CP) — A provincial court judge Friday called the actions of three New Brunswick RCMP officers "horrifying, disgusting and nauseating."

Judge James Harper made that comment at the conclusion of a voir dire preliminary hearing into a first degree murder charge against Mrs. Mary Norma LaPointe of nearby Maugerville, N.B..

He said that following the hearing he has nothing but "disrepect and scorn" for Cpl. Howard Brenton Cameron and Cpl. James E. Carrol and he said Sgt. Raymond Ronald Renaud is "anything but an honorable man."

Harper was referring to the way the three RCMP officers had treated the accused after arresting her late on the night of March 28 and questioning her into the early hours of March 29.

He called the treatment given Mrs. LaPointe "cruel" and he said he could never have imagined such a thing happening on "this side of the iron curtain."

Testimony during the hearing showed that Mrs. LaPointe had been interrogated for seven hours at the end of which she was admitted, unconscious, to the Dr. Everett Chalmers Hospital here, suffering from an apparent overdose of sedatives. That was on the morning of March 29.

She was kept in hospital overnight and questioned by RCMP officers the following day, the judge said.

Testimony also showed she was refused, on more than one occasion, permission to contact her lawyer. The judge called this a violation of the Canadian Bill of Rights.

As the preliminary hearing continued, other information surfaced, including alleged attempts to trick Mrs. LaPointe into a confession, Harper said in his summation following the voir dire hearing.

Harper said the entire case was "distasteful" and it is "unheard of," later adding: "This is Russia."

Other testimony during the hearing showed that after Mrs. LaPointe was remanded by Harper to custody she was visited by RCMP officers.

Harper said that in the future he would have to be "scared" when he sent someone to jail because RCMP officers might visit that person without the knowledge of the court.

In making his ruling, the judge granted the accused a full discharge on several grounds, including the fact there was no evidence to warrant a trial.

LaPointe had been charged following the shooting death of Richard Budd, her common-law husband, earlier this year at Maugerville.

Friendship Pass stained by blood

BANGKOK, Thailand (UPI) — Chinese "hoodlums" rushed at Vietnamese officials with knives and iron rods Friday, killing three Vietnamese and injuring 25 at the so-called Friendship Pass to Vietnam, Radio Hanoi said.

The dead — the first reported by either China or Vietnam in more than a month of border demonstrations over efforts by ethnic Chinese to emigrate — included two Vietnamese officials and a cameraman, the Vietnamese newscast said.

The official newscast said 25 other Vietnamese were injured, seven critically.

The Vietnamese officials and police, attacked by the Chinese, were with ethnic Chinese who have been stranded at the border and were trying to persuade them to return home, Radio Hanoi said.

Bearded hijacker vanishes

GENEVA (UPI) — A mystery man in a false beard and wig kept an American airliner and 89 passengers and crew on the ground for nearly eight hours with a bizarre hijack scare Friday — then disappeared without trace.

"It was the work of a madman," said said Stewart Long, vice president of TWA's international division.

The drama, which could have been a hoax, started when the bearded man, a passenger on Trans World Airline's Boeing 707 from New York, handed a hostess a letter which made rambling political demands and said the plane would be blown up if they were not met.

The plane was evacuated after spending seven hours and 40 minutes on the ground when no hijacker was found. Police searches of passengers and luggage turned up nothing.

The demands included freeing Sirhan Sirhan and Rudolph Hess.

Heat on builders after news series

By PAUL BENNETT
Colonist reporter

Building inspectors are cracking down hard on homes under construction in the Western Community following the series of articles on problems with the Assisted Home Ownership Plan in the *Colonist* this week.

Several contractors confirmed Friday that the "heat's on" and some builders are now being requested to re-do work that had been previously passed.

In the meantime about half of the nine families who originally complained about difficulties in getting repairs done have either had all or some of their problems attended to or have reached agreement with their contractors that the slate is clean.

Two sub-trades have meanwhile volunteered to look after any problems that might affect them in the houses not only of the complainants but also owners of other houses they helped to build or supplied to.

● Jim Ross, of Sage Mechanical Ltd., plumbing contractors for about 40 AHOP homes in the Metchosin Road extension area, said he was willing to look into any complaints. "If they're urgent, like a faulty hot water system, I'll come out in the middle of the night," he said. The 24-hour number is 383-0612.

● Tony Young, general manager of Alcan Windows, a major supplier to contractors, said he would investigate any window problems. Alcan's office number is 652-3901 and Young's home number is 652-1777.

Young said the *Colonist* reports were the first he'd heard from the complainants and that one family, Andre and Sharon Lauzon, of 3060 Metchosin, had signed a re-

Page 2—Heat

Workers walk out at Vancouver port

VANCOUVER (UPI) — About 135 members of the International Longshoremen's and Warehousemen's Union walked off the job at the Port of Vancouver Friday to force a resumption of contract talks with the Harbors Board.

The strike by ILWU Local 517 involved 74 office staff and 62 outside workers but union spokesmen warned that 1,000 longshoremen in Local 500 may support them in a sympathy strike if contract talks are not resumed soon.

F.J.N. Spoke, general manager of the Port of Vancouver, said a total shutdown would mean a daily loss of revenue to the port industry of more than $100,000.

Key issues in the dispute are certification demands and wage parity.

INSIDE TODAY

Quest begins for pope —Page 3

More air chaos for Europe —Page 10

U.S. TV firms seek retaliation —Page 26

Background	5
Bridge	29
Classified	28-43
Comics	23
Crossword	31
Editorials	4
Entertainment	24, 25
Family	21
Finance	6, 7
King Fisherman	22
Marine Calendar	44
Names in the News	27
Provincial Court	44
Sports	14-18
Your Good Health	21

Travel firms sigh as Air Canada union stands fast

MONTREAL (UPI)—A union negotiating team faced with strong dissent among its rank-and-file and a total operations shutdown by Canada's major airline is unlikely to resign, a key official said Friday.

"My personal impression from working with the committee for nine months is that they won't knuckle down to anyone," said Barry Shaw, chairman of the negotiating committee for the International Association of Machinists.

Shaw acknowledged he had heard reports that Rheal Vaillancourt, president of the powerful Montreal local where more than half of the IAM's 7,500 membership is based, was seeking the resignation of the negotiating committee.

"I think the committee is going to buckle down and get the job of a contract done," Shaw said. The membership has rebuffed their negotiators twice in rejecting two tentative agreements recommended by the committee.

IAM members rejected a second tentative agreement Thursday and then staged wildcat walkouts at airports across the nation in defiance of union bylaws. The stoppages triggered a system-wide closure Friday by Air Canada.

Page 2—Air

Negotiating group won't knuckle under —strike spokesman

Friday wasn't a good day for travel agents.

But then again, it wasn't as bad as it could have been.

Spokesmen for several Victoria agencies said the scramble that came with the threatened Air Canada pilots' strike earlier in the week served as a bit of a buffer for the real thing (ground workers' walkout and subsequent shutdown) when it hit them unexpectedly three days later.

"We've been pretty busy today, but it's nothing horrendous—nothing like it was a couple of days ago," a spokesman for Eaton's Travel said. He and others said most of the people planning to travel had already altered flight plans because of the earlier scare.

Some travel agencies reported a heavy load of calls from people who wanted to be re-routed.

"But the trouble is we haven't got any hope of re-routing most of them now," one agency employee said.

Most of the space with other carriers had been filled up earlier.

"It's been busy, but not that bad—the real rush is off," another spokesman said. "CP Air has added a few sections to help out, but that's about all."

Oil pricing talks: Ottawa draws line

OTTAWA (CP) — The federal government set out its bargaining position Friday for a series of fall negotiations with Alberta on the domestic price for oil and natural gas.

The talks, which Energy Minister Alastair Gillespie says will start in a few weeks, will deal with federal proposals to skip a Jan. 1 oil price increase and to ease restrictions on pricing for natural gas.

As he outlined Ottawa's position in the forthcoming negotiations, Gillespie also provided details of how tax changes announced Thursday will ease the impact of price increases scheduled for next Wednesday.

A three-cent cut in the federal excise tax on gasoline will take care of a three-cent increase set for next Wednesday as a result of a $1 increase July 1 in crude oil prices.

But Gillespie said the oil companies have been granted an additional 1.2 cents a gallon to cover refining, transportation and marketing costs. That increase can be added to pump prices by the firms.

The price of home-heating oil can increase by the full 4.2 cents since it is not affected by the excise tax.

Energy planners expect the toughest bargaining between the two governments will come on the issue of changing a price agreement for natural gas signed only three weeks ago.

That agreement set gas prices at 85 per cent of the value of oil, Ottawa now says it wants flexible prices within an agreed range, allowing gas to find its own market price.

Gillespie told reporters Friday the price might have to drop to 50 per cent of oil in some circumstances, but that was seen as a negotiating position rather than a set federal figure.

So far, Energy Minister Don Getty of Alberta has not commented on the proposals for a change in the natural gas price, which Ottawa wants to come into effect Jan. 1.

Getty said, however, he is willing to consider the federal proposal to skip the Jan. 1 oil price increase that would have led to higher consumer prices next March 1.

Gillespie said the price increase would have put Canadian prices above those in the United States. Government policy is to keep the price lower to provide a competitive advantage for domestic manufacturers.

ISRAELI OFFERS A PLAN

JERUSALEM (AP) — A leading Israeli figure called on the government Friday to halt Jewish settlement in nearly all occupied Arab territory and proposed a detailed plan that would allow for an independent Palestinian state in the future.

The plan was put forth by Prof. Raanan Weitz, head of the influential settlement department of the World Zionist Organization.

He said the plan was founded on what he called the rock bottom positions Israeli Prime Minister Menachem Begin and Egyptian President Anwar Sadat must eventually accept: self-determination for the Palestinians and security for Israel based on demilitarization of evacuated territory guaranteed by buffer zones of Jewish villages.

Arieh Dulzin, chairman of the World Zionist Organization and a member of Begin's Likud party, rebuked Weitz and said he had no authority to recommend proposals that included Palestinian statehood. Opposition leader Shimon Peres, chairman of the Labor party of which Weitz was a member, also dissociated the party from the plan.

Mair gives beer warning

From Page 1

The dispute began May 26 with a strike at the Carling O'Keefe plant in Vancouver. This was followed June 8 with an industry lockout at Labatt's in Victoria and New Westminster, Molson's in Vancouver, and Columbia Brewery at Creston.

Some 1,400 brewery workers and 4,000 hotel and pub employees have been idled by the dispute.

Mair said the government would do all it could to "keep licencees in business and provide consumers with as close to a normal supply of beer as is possible in the circumstances."

He said it was his belief a long dispute could cause consumers to drop the Canadian product altogether in the future.

Mair said the brewery workers had the right to "rush off to court," but he suggested they stop to consider the "advantageous position" the B.C. industry is in where imported beer is concerned.

Noting that the markup of imports was 100 per cent of landed cost (twice that of local beer), and that only two U.S. brands were sold here in normal times, the minister said:

"In other words, the brewery industry and your members are protected behind what are in fact very high tariff and non-tariff barriers. Perhaps the time has come for the government to re-examine whether or not your jobs and this industry should be protected or whether beer should be freely imported as are other commodities from the U.S. without any concern on our part as to whether it is produced in this province or some other province or outside of Canada."

There was also the alternative argument, he said—that consumers deprived of beer might switch to liquor and wine "never to return to beer, and thus severly affect future beer sales and your jobs in this province."

STAY IN TOUCH FOR PENNIES A DAY
VICTORIA PAGING
386-8889
8-17

Island Saw Co.
617 Chatham Street 385-5500

Last Chance . . . Order them now
THIS YEAR'S SHIPMENT OF NATIVE BULBS
ERYTHRONIUM, CYPRIPEDIUM, SANGUINARIA, etc.
CHECK OUR HOUSEPLANTS ..... from 59¢ up
ALSO ORNAMENTAL PEPPERS ..... 3.49 each
PASSION VINE ..... 5.49 each
FOR THIS WEEK ONLY
Special Shipment of
CLEMATIS 1.49 EA.
SEE THE
Gladiolus and Dahlia Show
HILLSIDE MALL
25-26 AUG.
OPEN
9:00 a.m. to
6:00 p.m.
Sunday 9-5
PHONE
658-8812
PHONE
658-8812
Elk Lake Garden Centre
5450 PAT BAY HIGHWAY—Just Beside Elk Lake
LISTEN TO GOOD ADVICE
FROM HARRY HURN
SAT. and SUN., 8:41-11:26 a.m., 1:45-3:36 p.m. on C-FAX
8-28

Heat on builders

From Page 1

lease that their windows were not in need of attention.

He said a complaint by Isabel Wagner, 3066 Metchosin, that windows could be removed from outside proved to have been one window in need of adjustment to the burglar stop.

"If I don't hear from the builders or the buyers, how am I to know there are problems?" he said, adding Alcan was anxious to keep up its good reputation as major supplier of windows to builders.

Young was incensed at the use by the Lauzons of the phrase "pop out" in regard to the windows, when what was meant was that they could be removed from outside.

Young said he had been associated with the construction industry for more than 20 years and his experience was that nine out of 10 contractors had a real professional interest in making sure they built a quality product and their customers were satisfied.

He defended the AHOP concept as giving many young people, who could not otherwise afford it, the chance to own their own homes and said the quality of construction and materials that went into AHOP houses was as good as that which went into $90,000 homes in Broadmead.

(Actually, there have been calls from people who paid more than $95,000 for their house and are still not satisfied.)

Young said that first-time homebuyers should realize that houses, like cars and ships, needed a breaking-in period and contractors deserved a little time in which to correct defects and make final adjustments.

Sage Mechanical's Jim Ross said rocking toilets are usually a simple "fix."

"What happens is that the wax sealant between toilet and floor softens up after a while. All that needs to be done is for two bolts under caps on the toilet to be tightened up," he said.

Ross said he hadn't been informed of most of the complaints mentioned in the *Colonist* stories, but anyone with a house of which he was a subcontractor—and he mentioned Tyron Construction and J. Duncan Holdings as two companies—should phone him if there was anything in need of remedy.

Electrical outlets which did not work in the Lauzon home have been repaired, as have bent eavestroughs on the duplex occupied by Linda Hoegi on one side and Stan and Susan Hunt on the other.

This duplex, at 592 Donovan, was built by J.C. Enterprises, whose principal is John Caldwell, and is the subject of yet-unresolved complaints.

Central Mortgage and Housing Corp.'s chief inspector Mel Gustavson has written to Caldwell requesting that the front landscaping be redone, and that a concrete retaining wall be built around the duplex to minimize the effect of it not being built high enough above ground level. The builder was also requested to replace single-paned windows with thermal glazing.

Caldwell has a month's grace in which to respond.

Ronica Cronin, of 590A Donovan, said she and her husband Don had agreed to drop complaints against Rick Carswell of Tyron Construction in return for a consideration from him.

A stonemason has undertaken to rip out and rebuild the leaky fireplace at the home of Sandor and Barbara Csitar, 590B Donovan, and Carswell told the *Colonist* he would get the carpet subcontractor next week to visit several homes where the floor coverings need adjustment.

Several other complainants could not be reached Friday night.

Air gloom thick

From Page 1

Shaw said the checkered results of the contract voting - against the contract but favoring strike action too narrowly — had put the committee into "a difficult position both with the employer and with the membership."

But he said Air Canada's sudden shutdown "has strengthened our position, solidifying everyone.

"And we've had the message from two votes burned into us (the committee) loud and clear," he said.

Shaw conceded there was some validity in criticism the second tentative agreement offered little appreciable improvement over a first pact that had been voted down earlier.

But he said Air Canada had adopted a far tougher stance in talks with the IAM on such disputed issues as contract term and disciplinary measures than the airline had taken towards its pilots.

"I was pretty irate when I saw them saying no to the pilots one day and then giving in the following day," Shaw said, referring to an agreement that averted a pilots' strike only 24 hours before Air Canada responded to the IAM wildcatting by closing down.

He said he expected all negotiating committee members in Montreal by late Friday and that the issue of possible resignation was "bound to be discussed."

The negotiators have to decide whether to proceed today with a previously scheduled meeting with Air Canada.

Shaw said that if the present negotiating committee were to step aside, new elections would have to be held across the country, a process that could entail two or more weeks.

"And I don't know who would want the job at this stage."

The weather

Aug. 26, 1978

Cloudy with sunny periods. Winds light. Friday's precipitation: 1.0 mm. Sunshine 2 hours. Recorded high and low at Victoria airport 19 and 9. Today's forecast high and low 20 and 10. Today's sunrise 6:22, sunset 8:08. Moonrise 12:19 a.m., moonset 3:33 p.m. Sunday outlook: mainly sunny.

East coast of Vancouver Island — Cloudy with sunny periods. Winds light. Friday's precipitation: 1.2 mm. Recorded high and low at Nanaimo 20 and 9. Forecast high and low 20 and 10. Sunday outlook: decreasing cloud.

West coast of Vancouver Island — Cloudy with sunny breaks. Winds light. Forecast high and low at Tofino 19 and 10. Sunday outlook: mostly cloudy.

North coast of the Mainland — Mainly sunny. Winds light. Forecast high and low 17 and 8. Sunday outlook: increasing cloud.

Extended outlook, Monday through Wednesday — chance of a few showers at times, with temperatures near seasonal normal. Highs 17 to 21. Lows 9 to 12.

READINGS

	Max.	Min.	Precip.
Halifax	21	7	—
Fredericton	22	2	—
Charlottetown	17	7	—
Montreal	21	8	—
Ottawa	21	8	—
Toronto	21	13	0.5
Thunder Bay	22	13	Trace
North Bay	20	10	—
Kenora	22	16	—
Winnipeg	29	13	—
Churchill	19	6	—
The Pas	19	11	—
Regina	25	13	—
Saskatoon	22	8	0.4
Prince Albert	20	4	—
North Battleford	25	9	—
Swift Current	29	10	0.2
Medicine Hat	29	12	—
Lethbridge	23	8	—
Calgary	22	8	—
Edmonton	21	7	4.0
Castlegar	20	12	13.0
Penticton	20	13	4.2
Revelstoke	17	11	18.9
Vancouver	20	12	5.0
Prince Rupert	19	8	1.5
Terrace	21	10	0.8
Stewart	17	11	13.9
Port Hardy	15	11	5.8
Tofino	14	13	34.8
Comox	15	13	6.7
Prince George	16	10	9.2
Williams Lake	18	5	—
Kamloops	24	12	1.0
Dawson City	18	— 5	—
Whitehorse	15	7	5.8
Fort Nelson	11	8	3.4
Fort St. John	15	10	3.2
Peace River	14	7	1.0
Yellowknife	16	11	0.2
Inuvik	13	4	—
Seattle	22	13	0.5
Portland	22	13	1.0
San Francisco	23	17	—
Los Angeles	24	15	—
Phoenix	41	24	—
Las Vegas	37	16	—

TIDES AT VICTORIA
(Tides listed are Pacific Standard Time)

	Time	Ht	Time	Ht	Time	Ht	Time	Ht
	H M	Ft.	H M	Ft.	H M	Ft.	H M	Ft.
26	0400	3.7	1215	7.1	1600	7.5	2005	8.1
27	0505	3.5	1315	7.4	1700	7.6	2050	7.9
28	0545	3.2	1535	7.7	1805	7.5	2150	7.8
29	0640	3.0	1600	7.6	1850	7.3	2245	7.7
30	0710	2.9	1600	7.4	1910	7.0	2350	7.7
31	0750	2.9	1605	7.2	1950	6.6		

TIDES AT SOOKE

	Time	Ht	Time	Ht	Time	Ht	Time	Ht
	H M	Ft.	H M	Ft.	H M	Ft.	H M	Ft.
26	0245	4.6	0915	7.0	1400	7.4	1940	9.0
27	0400	4.4	1100	7.3	1530	7.7	2010	8.9
28	0455	4.1	1145	7.5	1615	7.7	2105	8.9
29	0545	3.8	1315	7.7	1650	7.4	2210	8.9
30	0615	3.6	1315	7.7	1750	7.1	2305	8.9
31	0700	3.4	1335	7.8	1840	6.6	2345	8.9

TIDES AT FULFORD HARBOUR

	Time	Ht	Time	Ht	Time	Ht	Time	Ht
	H M	Ft.	H M	Ft.	H M	Ft.	H M	Ft.
26	0525	4.0	1320	9.5	1750	8.6	2220	9.5
27	0620	3.9	1435	9.9	1925	8.6	2320	9.3
28	0710	3.7	1530	10.1	2045	8.4		
29	0020	9.1	0800	3.5	1605	10.2	2115	8.1
30	0130	9.0	0845	3.4	1630	10.1	2150	7.8
31	0230	9.0	0915	3.3	1655	10.0	2225	7.4

STANDARD FURNITURE
August Homefurnishing Event
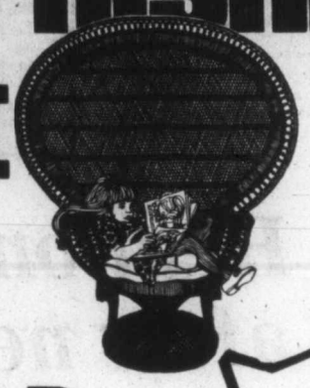
THE BEST DEAL IN TOWN!
Don't stop looking until you've seen our selection. Dozens and dozens of styles, covers, colours . . . plain and patterned.
CHESTERFIELD BLITZ
TRULY THE BIGGEST STOCK IN TOWN
20 SETS BETWEEN $300 and $400
30 SETS BETWEEN $400 and $500
12 SETS BETWEEN $500 and $600
25 SETS BETWEEN $600 and $700
21 SETS BETWEEN $700 and $800
30 SETS BETWEEN $800 and $900
35 SETS BETWEEN $900 and $1000
20 SETS BETWEEN $1000 and $1100
EXAMPLES:
4-PCE. LIVING ROOM GROUP
3-seater sofa, chair with matching swivel rocker and ottoman. Covered in beige, rust or black/off white upholstery. 6 sets only available . . . be early. Here is a real dollar stretcher . . . a roomful of seating. ONLY $485
2-PCE. CHESTERFIELD SUITE
Dollar stretcher . . . delightful and comfortable. Modern design. Upholstered in tangerine or gold. ONLY $335
DROP BACK ARMLESS LOUNGE
Ideal for den and cottage. Gives you that extra sleeping space. Upholstered in brown cover. ONLY $149
HIGH BACK CHESTERFIELD AND CHAIR
Colonial comfort from Sklar. Wooden wing back. Upholstered in orange or green upholstery. ONLY $859
HIGH BACK MODERN CHESTERFIELD SUITE
Deluxe quality. Extremely pleasant to sit in. Five select covers to choose from. ONLY $999
"CONTEMPO" 2-PCE. SUITE
2-piece chesterfield suite, modern, lightly scaled, will not overcrowd even the smallest room. Brown/beige upholstery, reversible seat cushions. ONLY $199
EASY CREDIT TERMS
These are only a few of our huge selection.
TRADES ACCEPTED
737 YATES ST. Downtown 382-5111
CHARGEX
8-25

Quest for pope begins

VATICAN CITY (AP) — One hundred and eleven cardinals were locked within the frescoed walls of the Sistine Chapel on Friday to begin their tradition-bound quest for a new pope—spiritual leader of the world's 700 million Roman Catholics.

Voting begins today, with two ballots in the morning and two in the afternoon until a pontiff is chosen.

Some of the 111 cardinals attending mass before entering conclave —AP

The cardinals, largest papal electorate in modern history, will raise from their ranks a successor to Pope Paul VI, who died Aug. 6. Italians dominate the top candidates, but the choice of the first non-Italian pontiff in more than 400 years is considered a possibility.

Clad in red robes and biretta skullcaps, the cardinals, their hands clasped, filed solemnly through the carved wooden doors of the chapel at mid-afternoon. For the first time, this pre-conclave procession was seen on worldwide television.

The Sistine Chapel choir sang the hymn Veni Creator (Come God Creator) as the princes of the Roman Catholic Church took their places at the long wooden tables where they will vote for a pope.

Shortly before entering the conclave, the cardinals celebrated mass together and prayed for divine inspiration for their task.

With the cardinals locked away, the eyes of the world turned to the hooded chimney on the chapel roof that will bring first word that a new pope has been chosen. After each vote, the cardinals' ballots will be burned, sending puffs of smoke up the chimney. Black smoke signifies an inconclusive vote, but chemicals will be added to turn the vapor white when a pope is elected.

Violence flares up anew in Nicaragua

Colonist wire services

MANAGUA, Nicaragua — A National Guardsman was killed Friday in one of four clashes between troops and government opponents celebrating a guerrilla attack on the Nicaraguan National Palace, sources said.

In Leon, 65 miles west of Managua, students set up barricades in the streets around the University of Nicaragua, the newspaper Centro Americana in Leon said.

Two weak homemade bombs known as "noisemakers" exploded in Managua before dawn and the offices of the opposition La Prensa newspaper were raked with gunfire from a passing car. No one was injured in either attack.

A general strike sought by government foes to break President Anastasio Somoza's iron grip over Nicaragua drew little popular support.

The strike call was issued after Somoza's military government bowed to demands of 25 leftist guerrillas who took more than 1,500 hostages, including legislators and government officials, when they stormed the National Palace here Tuesday and occupied it for two days.

The guerrillas were cheered by thousands of Nicaraguans as they left the country Thursday.

COLONY
MOTOR INN
MORRY STEARNS
AT THE PIANO BAR
385-2441 6-10
COACHLIGHT ROOM

Laos pledges return of U.S. pilots' bodies

VIENTIANE, Laos (UPI) — Laos promised a visiting U.S. congressional delegation Friday that it would return the remains of four American pilots killed in the Vietnam war—the first such offer by the Communist Vientiane regime.

Congressman G. V. Montgomery, leader of the eight-man congressional group that arrived Friday from Vietnam, said the Laotian promise "looks like a real breakthrough."

"This is the first time we've got anything" about the 230 U.S. soldiers missing in action in Laos before the Communists overran Vientiane Dec. 2, 1975, Montgomery said.

He said the remains of the four pilots, who have not been identified, would be turned over to his delegation Saturday morning before the congressmen leave Indochina for home.

The congressional delegation already received the remains of 11 MIAs during their six-day visit of Hanoi and Ho Chi Minh City, the former Saigon.

Montgomery said Laotian officials made no promise to continue searching for American soldiers.

TOO MUCH LEAD, TOYS RECALLED

WASHINGTON (UPI) — The U.S. government announced Friday that half a million models of *Curious George* the toy monkey, *Scooby-Doo* the pup and two other stuffed animals are being recalled because they contain too much lead.

The Consumer Product Safety Commission said that, although no ill-effects have been reported, it has found that the ink used to print the names on the toys' sweaters contains more lead than allowed by safety laws.

The Commission said the suspect toys involved are those models of *Curious George, Scooby-Doo,*" an Easter chick called *Chick-A-Dee* and another dog called *Puppy Love* that were imported from South Korea between March, 1977, and April of this year.

CROSS ROADS ACADEMY
GRADES 1-12
Unique Concept in Education:
— Individualized instruction.
— Christian curriculum.
— Christian staff.
Unique Emphasis in Education:
— A return to the 3-R's
— A return to Discipline.
— A return to Morality.
Now taking Student Applications
Call Ron Surry, Off. 592-4914 or Res. 479-0033.
8-26x

Ex-CIA officer accused of spying

WASHINGTON (UPI) — A federal grand jury Friday indicted a former CIA officer on espionage charges, accusing him of turning over a top-secret U.S. document to a Soviet agent in Athens, Greece.

The suspect, William Peter Kampiles, 23, of Munster, Ind., was arrested in Chicago last week. He was indicted on six counts, including two major espionage charges that carry maximum penalties of life imprisonment.

The Washington Post has reported that Kampiles sold the Soviets a technical manual describing the *Big Bird* photographic satellite that spies on the Soviet Union from earth orbit.

The indictment, returned in U.S. district court in Hammond, Ind., identifies the stolen intelligence information only as a document entitled "KH-11 System Technical Manual."

Besides the major espionage counts, Kampiles is accused of two other espionage counts and two charges of stealing government property—each carrying maximum penalties of 10 years in prison and a $10,000 fine.

AIR-FARE CLAMP REMOVED

WASHINGTON (AP) — The Civil Aeronautics Board cut away federal restrictions Friday and ruled U.S. airlines can raise fares by as much as 10 per cent and slash them by up to 70 per cent without seeking board approval.

The change is another step in the board's goal to gradually eliminate most government restrictions on airline fares and route selection.

No effective date was given for the new rule, but the board is expected to put it in operation by the end of the year.

COUVELIER
Fitting Room
12 DAYS LEFT . . .
TOP QUALITY SUITS BY . . .
Samuelsohn, Freedman
Joe Grosso
Still a good selection!
NOW!
UP TO 50% OFF
SLACKS by
Keithmoor, Stylemaster
Good selection still available!
SHIRTS
Hathaway
Countess Mara, Pegasus
WHILE STOCK LASTS . . .
Sportscoats, Sweaters,
Scarves, Gloves, Ties —
UP TO 50% OFF
SORRY, NO ALTERATIONS
ONLY 12 DAYS LEFT!
COUVELIER
Fitting Room
Mayfair Shopping Centre — 382-4421
Hours: Mon., Tues., Sat. 9:30 a.m. to 5:30 p.m.
Wed., Thurs., Fri. 9:30 a.m. to 9:00 p.m.
CHARGEX VISA
master charge
8-24x

LINK CUBBON ON COOK LINK
CUBBON LINK
RUFF-IT
Acrylic Finish For Wall and Ceiling
DEMO SPECIAL
11.87 PER GAL.
Pre mixed ready to use.

MEET THE EXPERTS
DO-IT YOURSELF
DEMO
Sat. Aug., 26th
10 a.m. to 12 noon — Colwood
1 p.m. to 2 p.m. — Cook St.
By Canfor — Ruff-It
By Z BRICK
GARDEN TOOLS
Hose
Shovels
Rakes
Sprinklers
FALL SALE 25% OFF
TORO LAWN-MOWERS and TRIMMERS
FLOOR MODELS
SEASONAL CLEARANCE
25% OFF
Western Red Cedar
PATIO TABLE SETS
1 TABLE — 4 BENCHES
PRE-ASSEMBLED
79.50 EACH
FALL CLEARANCE
ONE PIECE BERRY GARAGE DOOR
SLIGHTLY DAMAGED
1 ONLY 8'6"x6'
1 ONLY 8'7"x7'
4 ONLY 9'x7'
67.55 EACH
(COLWOOD STORE ONLY)
DO-IT YOURSELF Lumber Savings
2 x 4 ECONO
6¢ LIN. FT.
6' TO 16' LENGTHS
MID-SUMMER PANEL SPECIAL
4 x 8 WALNUT
4 x 8 PECAN
4.69 EACH
For Your Winter Project
Buy Now!
PRICES EFFECTIVE AUG. 21 - SEPT. 1
inCOLWOOD 2660 Nobhill Rd. 474-1281
onCOOK 1720 Cook St. 384-8181
STORE HOURS 8 A.M.-5:30 P.M. MON.-SAT.
on SALT SPRING ISLAND RAINBOW ROAD DANCES 537-5584
8-26
LINK CUBBON IN COLWOOD LINK

Colonist

Comment

SATURDAY, AUGUST 26, 1978

How your money goes in circles

HERE IS THE SAANICH public works department, wanting to bury a sewer pipe across 300 feet of land owned by the Canadian National Railway in the municipality. What is needed to consumate this seemingly simple project is an agreement called an easement.

Here is the Canadian National Railway, a publicly-owned corporation, prepared to grant the easement if the Corporation of the District of Saanich, another publicly-owned organization, pays it $954 a year.

In other words, there must be a transfer of money out of this public pocket into that one so that a public sewer can be buried in a trench across public land.

If that situation isn't absurd enough, Saanich council learned this week that the CNR had initially demanded $3,180 a year but, after lengthy negotiations with Saanich engineering staff, was beaten down to $954 annually.

"I want to know what we are taking away from them that is worth $954 a year," said Ald. David Paterson, asking the key question. He got no answer.

If it wasn't our money they were playing monopoly with, the image this bizarre business conjures up offers a little humor . . . each year for the next century some anonymous civil servant in the Saanich accounting department will faithfully prepare some flimsy document which will shift an increment of tax funds out of the municipal treasury. With luck, the postal service in due course will deliver it to some anonymous civil servant in a similar accounting department for the CNR. Perhaps in each department a computor may burp briefly to record the transaction, filing it invisibly on a magnetic disk.

That's progress? If so, it's expensive. Everytime your money takes one of these unnecessary circles, it shrinks a little.

Mayor Mel Couveller suggested his aldermen were pursuing a frivolous matter when they fussed over the CNR's charge for a sewer easement this week. Certainly there is not much money involved, as our governments disperse funds these days. But if politicians don't try to blow the whistle on this sort of inanity every chance they get, who will? The public they represent hardly ever hears of such happenings.

Thank goodness a majority of council hung in there on this issue. A motion by Ald. Ian Cass was supported and so a letter will go to the CNR, asking for the justification behind any fee for the sewer easement. If you enjoy fiction, that should make fascinating reading.

Just a minute

ARE DOLPHINS smarter than people? No one, it appears, is ready to make that claim, but they say that this sea-going mammal is the only living creature with a brain larger, more complex and with more active elements than a human being of corresponding size.

Researchers have learned the dolphin "clicks" with laughter, whistles in distress and pipes lengthy conversations with his fellow-dolphins — sometimes two or three of them at a time.

The dolphin is infinitely patient under the indignities to which he is subjected in the interests of research. He makes a playful and affectionate pet, easily domesticated and trained to do all manner of things.

Most impressive of all, perhaps, is one researcher's description of the manner in which dolphins converse with one another — a manner which can only be described as civilized.

"The dolphin," he says, "will wait for the other to finish before speaking."

Dolphin may not be smarter than people, but as a species they're apparently more polite.

If government began saving marriages

By KATHERINE WHITEHORN

The London Observer

LONDON — It's an open secret that in Britain, as in most Western countries, you can't throw a half-brick anywhere without hitting someone whose marriage is in trouble — even if you've as good a chance as anywhere of hitting someone with the other half whose marriage is okay.

But it's only in Britain that trouble invariably brings in its wake the cry for government action; and now, heaven help us, it looks as if we're going to get it. They are seriously suggesting setting up a Ministry of Marriage.

I can see it all. First a press conference to announce the setting up of 35 regional marriage advice centres. As times are hard, only $10,000 will be allocated to this, but it will show the government cares. There also will be a new Marriage Tax on those who *are* still married, on the grounds that those who are breaking up undoubtedly will need aid.

To get help, you will have to apply on Form FU2, obtainable from a Marriage Centre; this will then go to the ministry, which will put it through its new computer — probably at Newcastle, since the one at Swansea is fully occupied screwing up half-a-million driving licence applications a year.

After a delay of little over six months you should then receive an entitlement to support from a social worker. Since the local authority will not have added any new recruits to this over-worked crew you may well not get it.

Probably just as well, since a visit on alternate Tuesdays from a well-meaning graduate girl with pale eyelashes is unlikely to do much for the situation either way — unless, of course, the husband happens to be madly turned on by pale eyelashes.

Soon it will be found that only the alert and educated are managing to figure their way through all this and actually get any help. Angry groups will spring up complaining that the middle-classes are milking the system, again, while working-class couples are still forced to rely on antiquated methods like hitting each other on the head with a rolling pin.

And those who resent the tax will start a *Bring Back Monogamy* movement designed to abolish divorce altogether, even between those in intensive care units because of the injuries they have inflicted on each other.

That is, of course, what would happen if the attempt to save marriage follows the pattern of our lovely social services. It could, alternatively, follow the industrial mode, as in British Leyland. In that case an inspector would move in to re-organize the unhappy household.

The dinner would be cooked directly after breakfast, the beds made last thing in the evening and the children would be brought home from school in their lunch hour in order to be washed (economy of scale) in the same hot water as the breakfast dishes.

If the wife said she wouldn't do all this if you paid her, the inspector would first threaten to close down the marital establishment, but then relent and explain to his superiors that a large grant would help to hold things together.

Another inspector would replace the first; this one would not let the grass grow under his feet but make the husband cut it four times a week, he would arrange a time-and-motion study on the time the couple took at their motions, and make Tuesday the bath night instead of Friday in order to bring the household in line with the European Economic Community.

If this didn't make the couple run away together in self-defence I don't know what would; but it would still take two years for the administrative machinery to get the inspector out of the house, which would then be sold to a new couple, of whom one would be French and one Japanese.

Peter Worthington

Who spills the most blood? Rating the brutal regimes

TORONTO — Everyone talks about human rights, but no one does much about it. It is the world's great motherhood issue and useful propaganda to put other countries on the defensive.

The UN's Universal Declaration of Human Rights is a marvellous document, but on a scale of "freedom" devised by Freedom House in New York, perhaps the world's most responsible arbiter of human liberties, barely 20 of 150 UN member-states qualify as totally free in political and civil matters.

What are human rights? What constitutes freedom? Different definitions abound. Freedom House has several criteria by which it measures a country: Does it have an independent press? Is criticism tolerated? Is there freedom to join and participate in independent non-government groups? Are there fair and open trials? Do security forces respect individual rights? Is there a right to oppose the government? Is there absence of political prisoners, torture, repression?

Rather than examine which countries are the best to live in — the ones which most conscientiously practice what the UN Declaration of Human Rights preaches — which countries are the worst, the greatest violators of human liberties?

A Belgium-based magazine that specializes in Third World coverage, *To the Point International*, has listed the "oppressor countries" of the Third World which more than others degrade the human being. Among the world's oppressor states (excluding great powers) are Vietnam, Cambodia, Equatorial Guinea, Ethiopia, Afghanistan, Guinea, Uganda, Mozambique, Angola.

Vietnam won its war three years ago, yet peace has not existed for the people — despite the bland assurances of the Andrew Brewins of the world that all would be well once Hanoi won. "Re-education camps" and "new economic zones" have been set up where hundreds of thousands, perhaps millions of dissidents and left-overs from the Saigon regime are relegated.

Refugees escape by sea ("the boat people") and it is estimated that at any one time some 5,000 people are adrift on the South China Sea or Gulf of Thailand seeking to escape Vietnam.

Vietnamese mercy is to put thousands on trial, find them guilty, sentence them to death and then grant "leniency". Instead of executing quickly, victims are worked to death. There are no individual, or "human" rights in Vietnam today.

Cambodia, renamed by the Khmer Rouge regime "Kampuchea" has been called by President Carter the most brutal regime on earth. It has been that way since 1975 when, in the first year of "peace", twice as many people died (one million) as were killed in five years of war. The capital of Phnom Penh, with 3 million people, was reduced to less than 100,000 virtually overnight. Citizens were sent to the country to starve to death.

Cambodia is one of the most profound human tragedies of all times. And the UN Human Rights Commission has refused all requests to investigate and report on the situation. Instead, the UN host receptions for the new delegates. Basically, the world press has treated Cambodia as a "one-day wonder" story, and such publications as the Washington *Post* have even refused to run stories about the continuing tragedy because there is "nothing new in it."

Equatorial Guinea is a Soviet-equipped military regime which, under President Macias Nguema, has committed virtual genocide and slavery on minority tribes and has liquidated all known and suspected political opposition. It is one of the few countries that practices slavery.

Ethiopia is a military butcher-state far worse than the backward, repressive Hailie Selassie regime that once ruled. Supported by the Soviet Union, it has set out to eradicate "intellectuals" and potential opponents. One case documented before the International Commission of Jurists told of plunging a student in a barrel of super-heated oil, then giving electric-shock treatment, then plunging him in ice water to revive him, then repeating the process until he died.

Guinea is a country that used to have 4.5 million people, but 2 million have fled its Marxist enlightenment. Appeals to the UN have met with silence, even though two former UN ambassadors are among victims of political reprisals.

Mozambique has become, since "liberation" from the Portuguese, "socialism with a sad face." More than 100,000 people (according to Amnesty International) fill "re-education camps." It is a brutal, merciless, inefficient regime that depends on South African co-operation (!) to keep afloat.

Angola, the former Portuguese colony that Cuban troops rescued from Marxism, is a bloodbath as resistance continues and chaos reigns.

Afghanistan, recently subjected to one of the more bloody coups by the Soviet-trained military, was always a repressive regime but is now even worse. Within days of the coup the new state proclaimed itself "the Democratic Republic of Afghanistan." It was immediately recognized by Moscow. Few accounts come out of Kabul as to what is happening and the few that do tell mostly of murder.

Uganda is Uganda, and probably the most poignant remark was made by former president Milton Obote, whom Idi Amin overthrew. Obote said he was saddened because the world treated Idi Amin as a joke: "Amin is not a joke. Amin is a murderer."

Giant tankers may die as the oil supply dwindles

By WILLIAM O'NEILL

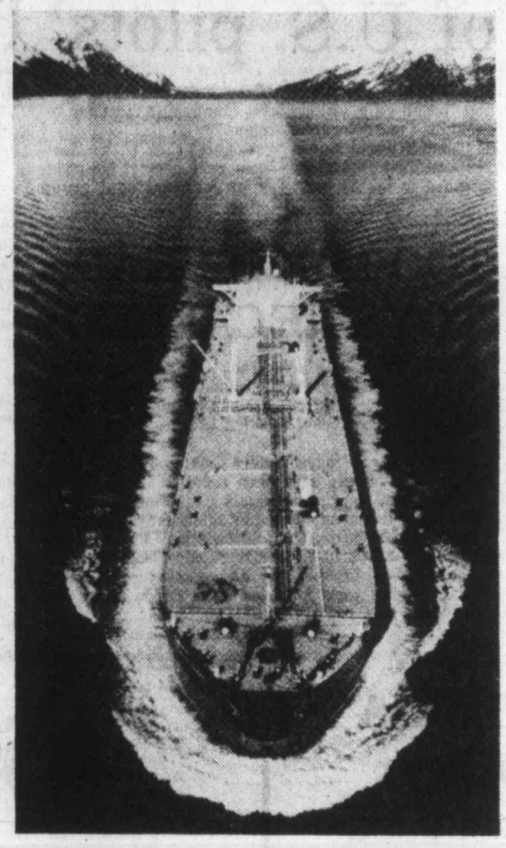

WASHINGTON — Supertankers could turn out to be the dinosaurs of the 20th century.

If the big ships become extinct by the year 2000 it will be more for economic than environmental reasons. A tenth of the world's tanker tonnage already sits idle in Norwegian fjords or moored off Borneo. Many are giant new vessels that never hauled a cargo, reports Noel Grove in the *National Geographic* magazine.

Still, a British firm is considering ordering the first 600,000-ton atomic-powered tankers. The move might add the risk of nuclear mishaps to the present danger of more oil spills like the one that dumped 69 million gallons onto the Brittany coast when the 229,000-ton Amoco Cadiz broke up in March.

"Demand for oil slackened after the 1973 embargo and quadrupling of oil prices," Grove noted in discussing the tanker surplus. In the United States, where demand for imported oil remains high, storage tanks often are filled to the brim because shipping capacity has exceeded refining facilites.

Gulf Oil president James Lee told the writer "it's going to be well into the 1980s before the available ships are fully used again." And Grove points out that the future of the huge tankers will remain in doubt even then.

Shipbuilder Bert Graper of Rotterdam's Verolme Shipyards said it all comes down to the question: "When the oil declines by the end of this century, what will the big ships haul?"

"You need long, steady runs to make big ships economical," Graper explained: "What besides oil can offer that? Maybe liquid gas. But how would you unload steel, coal, or food 20 miles from shore?"

William O. Gray, Exxon's senior advisor on tanker affairs, suggested: "It might be possible to slurry coal and pump it." Slurrying involves grinding up the coal and mixing it with water so it can flow through a pipe.

But Gray added that "the big ships we have now may be the last we will ever see."

Demise of the huge vessels would please environmentalists concerned about ecological damage from massive oil spills. It also would please many seamen and critics who contend the big tankers are so unwieldy that they are almost unmanageable in emergencies and are hazardous to navigation.

"Nobody likes the big ships," one captain told Grove. "Nobody but the owners."

Yet the author found the superships' safety record was better than average. "Of 1,513 tanker accidents from 1973 through 1976," he writes, "only 77 involved tankers of 200,000 or more tons."

And, for now, no one has found a more efficient way of delivering crude oil across oceans. Comparing a 32,000-ton tanker with a 250,000-ton ship, Grove found the larger vessel uses less than five times as much fuel to transport 15 times as much oil.

Today in History

Archers of the English army won the Battle of Crecy 632 years ago today — in 1346 — defeating, by speed and tactics, the French army which was four times larger than the raiders' force.

The success of the campaign, the second of the Hundred Years War, brought England the French port of Calais, which it held for more than 200 years.

But the English never varied their marauding tactics, and within a generation all conquests except Calais and the Gascony strip were gone.

1498 — Michelangelo was commissioned to make the Pieta.

1676 — English statesman Sir Robert Walpole was born.

1723 — Anton van Leeuwenhoek, inventor of the microscope, died.

1768 — Capt. James Cook left England to explore the Pacific.

1920 — American women were given the right to vote.

Flip flop on tops

Vancouver Sun

It's hard enough getting beer these days, we know, but the brewery workers' union has a good point: what's the provincial liquor distribution branch doing allowing flip-top beer cans into B.C.?

Five years ago the legislature banned flip-tops — nasty invention, as anyone knows who has walked barefoot on a heavily-used beach in an area where this type of packaging is still allowed. The bright metal tabs can be particularily harmful to young children who too often swallow them.

The amendments to the Litter Act in 1973 banned detachable flip-tops on beer and soda pop in B.C. Natural fruit juices were exempted for technical reasons. Bottled under different conditions, fruit juices require a more complicated non-detachable lid that needed development. This has been going on, and B.C. Tree Fruits Ltd., for one company, promises soon to comply with the spirit of the legislation.

It has cost the province's bottlers much trouble and expense to obey the law. It seems unfair to let imported beers flout the provincial regulations they must follow.

The Daily Colonist.

1858 1978

Published every morning except Monday by The Colonist Publishers at 2621 Douglas Street, Victoria, B.C., V8W 2N4, a division of F. P. Publications (Western) Limited. Second class mail registration number 0516. All undelivered copies or any notices respecting changes of address are to be sent to the above address. Member Audit Bureau of Circulation.

RICHARD BOWER
PUBLISHER AND EDITOR-IN-CHIEF

LLOYD BAKER
ASSOCIATE EDITOR

FRED BARNES
MANAGING EDITOR

Mirror, mirror on the wall, will Collins be fittest of all?

Magic flop of fifty

By Don Collins
Colonist Reporter

The mirror didn't really tell the story.

The guy looking out at me appeared much the same as he had the day before — bits of grey creeping into the thinning hair, bags under the eyes, double chin, paunch, hang-dog expression.

The thing was, he was only 49 the day before. Today he was 50.

Fifty!

A time for some magical transition.

I must have somehow expected the guy in the mirror to turn white overnight, to stare out at me with sunken eyes and smile a toothless smile.

He didn't.

I gave him a cheerful wave and he winked back with an eye that had seen too many late nights, but which still exhibited a lust for life.

And that, for me, was the initial impact of turning 50.

There was more to come. But for the time being, entering the second half century of existence didn't seem the harrowing experience I had long dreaded.

Many people, it seems, have a traumatic experience somewhere along the way with the aging process.

The benchmark varies.

My father was an unflappable man. He took the trenches of the First World War in stride and later grinned into the faces of a number of perplexed bill collectors.

His worries never seemed to extend beyond the daily double at old Woodbine Race Track in Toronto.

So it was surprising to learn his 30th birthday had left him in a fit of depression.

"When I turned 30 I was convinced I had reached the magic moment when a man bids his youth goodbye — forever," he recalled later. "My twenties were gone. What possible good could be left in life?"

If it was that bad then, I asked, what happened when he turned 40?

"I never gave it a moment's thought."

My bad moments came somewhat earlier.

At the advanced age of 16 I found myself worrying extensively about the short time I would spend on earth.

One summer afternoon as I sat gazing at the beauty of Lake Erie (in the days before she was raped and discarded by mankind) I came to the dreadful conclusion that I had already lived at least a quarter of my allotted time.

The thought actually brought a cold sweat to my face. And there I sat, at 16, rushing through old age toward some black void from which I would never emerge.

At 17 I discovered one could stave off old age with a case of beer or bottle of Sneaky Pete. Girls also helped. They had a way of making one think more of life than death.

My 30th birthday did not bring the horrors my father had experienced. But a week or so later I felt a bit of a chill when a supposed friend voiced displeasure with my survival.

"Look, I know this doesn't sound right," he grumbled, "but when you were 27 and I saw the kind of life you were living, well . . . I . . . er . . . well, I couldn't resist. I bet a mutual friend five smackers that you wouldn't live to see your 30th birthday. So now I guess I can say you've gone and let me down."

Actually, as I saw it, both of us were lucky to make 30. Sneaky Pete had inspired us to great heights (walking on balcony railings at midnight) and on at least one occasion we had tried to engage in a fistfight in 10 feet of cold Lake Ontario water.

A more sedate form of life carried me without further peril to my 40th birthday. And, like my father, I was left with no bad memories of that day.

I guess the first twinges of renewed fear began to show themselves when I was 46.

Fifty was only four years away. The thought was awful. The figure itself appeared in my mind's eye as white and feeble, sometimes trembling.

A few months ago I experienced a moment or so of desperation. I wanted so badly to be able to reach out as my 50th birthday approached and push a button that would put my life on "hold," that would keep me forever 49.

So there I was last week with that 50-year-old looking out of the mirror at me. That would have been all right — if it had ended there. But things are never that uncomplicated in my life.

I celebrated my 50th birthday with a doctor's appointment. He offered me neither cake nor candles, but a diet bad enough to make me lose weight just thinking about it. He also told me to take my aching back to a physiotherapist.

Was this what it meant to turn 50?

The evening, at least, held some promise. We went to the McPherson to see *Two and Two Make Sex*.

But the demons of age just wouldn't leave me alone.

Sure enough, that gay dog up there on the stage was having what was called a "virility crisis."

And what do you think? They said it was to be expected because he was 49 years old.

A year younger than me that very day! And caught in the throes of a virility crisis!

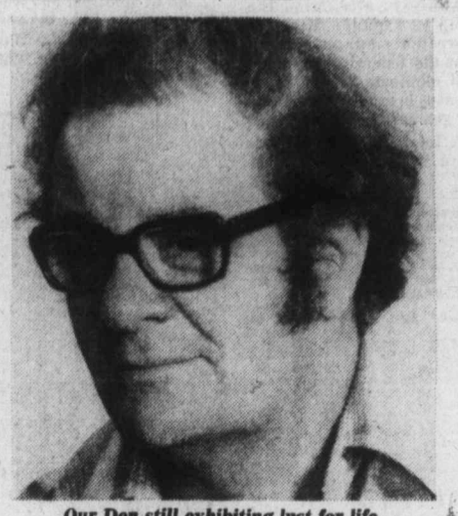

Our Don still exhibiting lust for life

Outside the theatre the back problem caused me to limp a bit.

"Do you think that's the first sign of a virility crisis?" I asked my wife.

She looked at me and laughed. A sadist through and through.

"What's so funny?" I asked.

"When horses walk like that they take them out and shoot them."

So, if I don't make it to 51 you'll know I succumbed to a virility crisis or was taken out of the stable and shot.

Whichever comes first.

Liberal faith still unshaken

Gorde Hunter wrote an article (Aug. 19th) that addressed itself to all the Liberals within the paper's circulation who bother to read his column.

Mr. Hunter used some statistics that were intended to convince what he called the extremely myopic, head-in-the-sand, unenlightened Liberals who have been led to inflationary ruin by Mr. Trudeau's motley band of incompetents. These statistics showed the performance of various 'summit' countries and reflect their fight against inflation. If we put his figures in a list it would look like this:

	1974	1977
Japan	24.5%	8.1%
Italy	19.1%	11.2%
England	16.0%	9.1%
France	13.7%	9.2%
USA	11.0%	8.5%
Canada	10.8%	9.8%
Germany	7.0%	4.7%

Mr. Hunter quotes another set of figures which measure the percent change from the 'high water' inflationary mark of 1974 to the past year. It is this set of figures that causes him to come to the startling conclusion that Canada has failed abysmally because it has not cut its inflation rate as dramatically as Japan or Italy or England.

It strikes me that the figures show that Canada's performance has been stable and that we have fared better than many others.

I am afraid that Mr. Hunter has failed to convince many Liberals. I would venture to guess that Mr. Hunter will have done much to convince many Conservatives that the Liberals have not done that badly after all.

I wonder if Mr. Hunter knows the meaning of myopia.

TREVOR BRYDEN,
546 Lamson St.,
Victoria.

To be considered for publication in entirety or in part, letters to the editor should be on subjects of general interest, brief and to the point and, preferably, typed. Pen-names will be used, if requested, but all letters must be signed by the writer whose address also must be included.

Are beer supplies superseding union solidarity?

Current developments in the brewery dispute may point the way to a solution for all intransigent strike or lockout situations in our province.

Consider: The brewery workers are getting upset about imports of American beer, and their weapons to stop these imports are such feeble ones as legal suits based on unilingual labels and similar nonsense. Suppose that — say — the workers who produce oxygen had ceased work, and the government tried to import cylinders of oxygen to fill the needs of hospitals throughout the province. The oxygen workers would declare the material "hot", the teamsters would refuse to handle it, and if by some skullduggery oxygen did arrive at the hospitals, the responsible union would refuse to connect the cylinders to the system. End of ball game.

Then why do the teamsters handle beer and the unionized LCB employees sell it? Could it be that supplies of beer are more important than union solidarity? (Please don't tell me that it's because it would be illegal to declare the imported beer "hot" — I might have a stroke from laughing too hard!)"

So — next time the people of our province are held to ransom, let the government, on some trumped-up excuse, lock out the LCB clerks, and keep them locked out until settlement is arranged in the dispute question. No beer, no wine, no hard stuff available . . . "Peer pressures" on both management and workers would rapidly become irresistible.

Sounds stupid? It's no more stupid than what's going on right now in the labor-relations field.

HOME BREWER

Streets paved with Rolls Royces on independent Vancouver Island

Every day the papers carry stories of mis-management, the radio announcer prophesies economic disaster, and the television depicts a country ignoring the Queen and sinking into moral decay.

Now is the time for change. Let us look back to our history for solutions to our problems, and we will find that James Douglas had the right ideas for Vancouver Island. It was he who insisted that Victoria become the capital of British Columbia, against all those who yearned for a New Westminster. But Douglas also declared Victoria a free port in 1860, and thus it was, until Confederation.

A free and independent Vancouver Island should be declared — undo that Confederation knot. Let other provinces appoint or elect governors, or whatever they want to call their hollow men; we can petition the Queen for permission to make Andrew, King of Vancouver Island. A more suitable name must be found for the country when we declare our independence.

If Hong Kong can survive as a free port so can we. Everyone wants to retire here because of our climate — imagine how they'll flock here when we declare a free port and no income tax. Medical researchers will open elegant clinics here and our hospitals will be the most lavish on the continent; all Canadian companies will move their head office here and our streets will be paved with Rolls Royces.

We'll have a palace, and a court, and a garden party — perhaps a refined and ornate casino like that other small monarchy; all those vulgar lotteries can be dispensed with, and the American tourists will be bringing their passports, to get our permission to enter, stamped into them.

All it needs is serious planning, and we can show M. Leveque a trick or two. No threats, just a simple referendum for the people living on Vancouver Island; a nice showy coronation, color us pink on the map again, and God Save the King!

MRS. N. MOODY,
1965 Saltair Cres.,
Victoria.

Munro examines role of monarchy

Bill C-60 coverup for ineptness

I don't rate the government's constitutional proposals all that high in the nation's priorities. To my mind, they were all too obviously rushed through the drafting stage and hurried through first reading in the house so as to generate discussion that would draw attention away from the really important matters confronting the country: inflation, unemployment, excessive government spending, accelerating debt accumulation, misguided monetary policies, and national disharmony — all brought about by this government's inept management of the nation's affairs.

The issue of whether or not the proposals (Bill C-60) downgrade the monarchy, however, (as some contend, and as others — mainly Liberals — deny) is so important to a great number of people that I am prepared, for the time being at least, to put aside my own set of priorities and examine those individual sections of C-60 dealing with our form of government.

To begin with, Sec. 2 of C-60 is an ambiguous rewording of part of the preamble of the BNA Act, leaving it entirely unclear whether Canada is to continue to have "a constitution similar in principle to that of the United Kingdom," namely, a Constitutional Monarchy. If it is intended that we should continue to enjoy that form of government there is no need for ambiguity. Lalonde can argue all he likes and can make all the claims he wants that agreement has been secured to what is in the bill. The fact remains, Sec. 2 is not clear on the point. I don't quite see how he could secure agreement on something that is not textually clear.

Next, in Sec. 31 of C-60, the Canadian federation is declared to be composed of the federal authority, consisting of Parliament and the executive government of Canada (plus, of course, the provinces and the territories).

When we come to find out what Parliament means we find that it is to consist of the governor-general of Canada, the House of the Federation (otherwise the Senate) and the House of Commons (Sec. 56), whereas Parliament, according to Sec. 17 of the BNA Act, consists of the Queen, the Senate and the House of Commons.

We must also look at the "executive government." The executive government, according to Sec. 43 of C-60, is to be vested in "the Governor General of Canada, on behalf and in the name of the Queen." In the BNA Act, on the other hand, the executive government is recognized as being vested in the Queen.

No one looking at those definitions, the one of Parliament and the other of the executive government, can possibly come to any other conclusion than that a substantial change would be brought about upon the coming into force of C-60, particularly in the relationship between the Queen, the governor general and the executive authority of government — not to mention Parliament itself!

As a clincher, I would cite a marginal note found in the annotated version of Bill C-60 as distributed by government. Section 42 of the bill deals with the Office of the Governor General. In the marginal note opposite that section the following is to be found: "The bill would . . . provide for the governor general to continue his role in Parliament in his own right rather than in the Queen's name." That stand is in direct contradiction to Sec. 17 of the BNA Act, already quoted (para 5, above).

This is only one instance in the bill of what can only be construed as either shoddy draftsmanship or as a deliberate attempt to mislead: the governor general cannot continue to fulfill a role he has never played; he has always, in law exercised his functions "in the Queen's name."

No amount of double-talk will persuade me that Bill C-60 is not designed to effect substantial changes in the way this country of ours is to be governed. Many of those changes I don't like and propose to fight if the bill ever reaches the floor of the house.

DONALD W. MUNRO,
MP,
Esquimalt-Saanich,
5035 Lochside Dr.,
Victoria.

P.S. I have a more detailed version of this same paper, with citations in extenso from C-60 and the BNA Act which I would gladly make available to anyone requesting it.

PICTURE THIS!
PRICE BREAK-THRU!
CLIP THIS AD!
THIS SATURDAY & SUNDAY
ART CLOSE OUT!
NOTHING OVER $59
B.C.'s biggest volume art dealer must clear out thousands of superb quality oil paintings and frames.
AT INCREDIBLE PRICES! NOTHING OVER $59
8"x10" SIZE FLORALS, LANDSCAPES STILL LIFE Ideal for groupings, etc. NOW ONLY $12
16"x20" SIZE SEASCAPES, PORTRAITS, MOUNTAIN SCENES, etc. JUST $28
24"x26" & 24"x48" WALL SIZE PERFECT FOR LIVING ROOM OR OFFICE EVERY SUBJECT FROM TRADITIONAL TO MODERN ONLY $59
YOU HAVE NEVER SEEN ANYTHING LIKE IT — DON'T MISS THIS EXCITING SALE!
NOTE: These are authentic quality oil paintings on full stretched canvas by skilled artists. All sizes from 8 x10 to 24 x48 extra size available. Exchange privileges on all paintings within seven days of purchase.
The Famous European Fancy Ornate 24 x36 Deluxe frame in Antique Gold with White or Black inner. You've seen it in Galleries the world over. Suggested Retail Price $119
Now Only ..... $58 ea.
AS ADVERTISED ON TV
THIS SAT. & SUN. (AUG. 26 & 27) NOON — 8 P.M.
at THE RED LION INN
3366 Douglas St., Victoria 385-3366
LOTS OF PARKING
Presented By
NORTH ATLANTIC ARTS IMPORTS LTD.
Vancouver B.C. (B.C. Owned & Operated)
CHARGEX VISA
AND PERSONAL CHEQUES ACCEPTED

Toronto trading

TORONTO (CP) — Profit-taking in oil and gas issues sent the Toronto stock market moderately lower Friday at the close of its second heaviest trading on record.

Analysts attributed the drop to Finance Minister Chretien's announcement that the federal government will eliminate scheduled increases in crude oil and natural gas prices.

A total of 1,470 contracts were traded on the options market compared with 1,282 Thursday.

Scott's Restaurants Co. Ltd. topped the 136 block trades with 95,500 Class A shares at $9 a share.

Bank of Montreal and Abitibi Paper Co. Ltd., the session's most active industrial, tied for second place with 50,000-share blocks.

The Bank of Montreal shares traded at $24.12 a share, followed by five other blocks totalling 40,057 shares at $24 a share.

BOX SCORE

	Fri.	Thurs.
Issues traded	666	694
Advances	218	230
Declines	219	220
Unchanged	229	244

ACTIVE STOCKS

Stock	Sales	High	Low	Close	Ch'ge
Abitibi Pa	157130	$15½	14⅝	15½	+⅞
Simpsons	145411	$7⅛	6⅝	7	+⅜
CinfPow A	139000	150	150	150	
Bank Mtl	110957	$24⅛	24	24	
ScottsRs A	100000	$9½	9	9¼	−¼
Mines and Oils					
Pennant R	690678	75	56	72	+3
Redstone R	61000	65	63	63	
Norbaska	50897	53	47	53	+4
C Morrison	47500	186	170	180	+14
Kam-Kota	33775	335	310	320	−5
Ulster Pet	442716	169	145	145	−10
Place Gas	208170	200	185	188	+8

TSE 300 INDEX

	Close	Ch'ge	high	low
TSE 300	1230.23	−3.52	1238.38	996.88
Minerals	1040.11	+2.96	1040.74	769.09
Financ'l	1145.07	+2.39	1152.97	919.49
Oil, Gas	1578.24	−45.49	1611.55	1305.89
Industry	1004.03	+6.06	1011.77	822.68
Utilities	1392.54	−1.53	1397.59	1211.13
Consum	1123.56	−0.97	1131.87	888.77
Merch	1118.53	+7.95	1125.10	816.08
Forest	1210.23	+19.88	1203.54	834.62
Transp't	1525.85	−8.76	1548.19	1100.57
Pipeline	1456.14	−14.65	1492.94	1282.82
Manage	1486.29	+20.06	1500.60	1151.86
Comm.	1301.87	−5.39	1314.64	1006.38
Golds	1497.09	−1.47	1617.96	1205.62
Building	2010.24	+25.23	1985.01	1373.19

Up 7, down 7. Volume 7.02 million (5.93 million). Value $61.82 million ($59.99 million).

Distributed by CP
Toronto Stock Exchange—Aug. 25

Complete tabulation of Friday transactions. Quotations in cents unless marked $. z—Odd lot. xd—Ex-dividend. xr—Ex-rights. xw — Ex-warrants. Net chang is from previous board-lot closing sale.

Stock	Sales	High	Low	Close	Net Ch'ge
A.G.F.M	z14	270	270	270	
Abacus	3000	$5⅛	5	5⅛	+⅛
Aby Gln w	1700	250	250	250	
Abitibi	157130	$15½	14⅝	15½	+⅞
Abitbi 7½p	z20	$49	49	49	
Abitbi 10	123	$55	55	55	
Ackind 2p	200	$14	14	14	−⅛
Action Trd	27350	118	111	115	+4
Afton Min	400	$8½	8⅜	8½	+¼
Agnico E	2100	$5¾	5⅝	5¾	
Agra Ind A	300	$7¼	7⅛	7⅛	−⅛
Albany	138500	72	65	72	+7
Alt Energy	34360	$17¾	17	17	−⅞
Alta Gas A	22513	$15½	15	15¼	−⅛
Alta G C p	z35	$72⅝	72⅝	72⅝	
Alta G E p	100	$27	27	27	−¼
Alta G F	540	$28¾	28⅝	28⅝	−⅛
Alta G 9.76	720	$28¼	28	28¼	
Alta G 7.60	900	$26½	26⅜	26½	
Alcan	11620	$35⅝	35⅛	35⅝	+⅜
Alcan pr	z25	$29	29	29	
Algo Cent	1850	$24	23	23	−½
Algoma St	4025	$22⅞	22⅝	22¾	
AStel p	100	$27⅞	27⅞	27⅞	+⅛
All-Can B	18050	$5⅛	5	5⅛	+⅛
Allarco Dv	z75	$30½	30½	30½	
Alliance B	600	$5	490	5	+10
Alumin 4 pr	z20	$16¼	16¼	16¼	
Alum 3rd p	3200	$27¾	27½	27½	
Am Bonza	25900	$37½	36⅞	37½	+1
Am Larder	1000	29	29	29	+1
Am Eagle	30400	254	240	240	−12
Am Leduc	4000	24½	24	24½	
Andres W	1485	$22¾	22¼	22½	−⅜
Ang CT 4½	100	$29½	29½	29½	
Ang CT 315	z20	$38½	38½	38½	
Ang U Dev	7100	295	285	290	+10
Anthes B p	z30	$73¼	73¼	73¼	
Aquitaine	11700	$19¾	19⅜	19⅜	−⅝
Arbor C	1600	87	87	87	
Args 250 p	200	$32¾	32¾	32¾	
Argus B pr	200	$35	35	35	−½
Argus C pr	33950	$16½	16½	16½	
Asamera	40800	$20¼	19⅞	19⅞	−⅞
Asbestos	2220	$46	45½	46	
Ashland C	100	$31¾	31¾	31¾	−½
Asoc Porc	z132	80	80	80	
Atco A	55850	$16¾	14¾	15	−1
Atl C Cop	1000	44	42	44	+4
Ato Hard A	5500	$21¼	20½	21	+⅝
BC Sugar A	270	$30	29¾	30	
BC Sugar P	z30	$13⅜	13⅜	13⅜	
BP Can	11180	$18½	17¾	17¾	−⅝
Banister C	900	$11¼	11¼	11¼	
Bank BC	3013	$37¾	37½	37½	−¼
Bank BC r	6792	165	158	165	+14
Bk Mtl	110957	$24⅛	24	24	
Bk Mtl r	492030	65	64	64	
Bank N S	8716	$22	21¾	21⅞	+¼
Bankeno	4550	240	230	230	−10
B Cdn Nat	1247	$17	17	17	
Bary Expl	2000	80	80	80	
Baton B	500	$12⅞	12⅞	12⅞	−⅛
Bell Canad	7902	$60¼	60	60	−⅛
Bell A pr	z2	$59½	59½	59½	
Bell 1.80	2900	$24⅝	24⅛	24⅛	+⅛
Bell 1.96	1930	$27⅛	27	27	
Beth Cop A	z50	$15½	15½	15½	
Biltmore I	302	450	450	450	
Biltmo A p	z8	465	465	465	
Black P A	400	$12⅝	12⅝	12⅝	−⅛
Blakwod A	200	400	400	400	
Block Bros	350	$9	9	9	
Bombr	959	$12½	12¼	12½	+¼
Border C	1000	300	300	300	
Bovis Cor	7200	79	78	79	−1
Bow Valy	22380	$40	37	37½	−2½
Bralor Res	11800	$9	8⅞	8⅞	−⅛
Bramalea	17230	$14¼	13⅞	14	+¼
Brameda	3906	164	160	164	−5
Brascan A	20005	$17⅜	17⅛	17⅜	+⅛
Brscn 8½	500	$27⅛	27⅛	27⅛	−⅜
Brenda M	7125	$12⅞	12¾	12¾	
Bright A	500	$14⅞	14¾	14¾	−¼
Brinco	3658	$7⅝	7⅜	7⅜	−⅛
BCFP	11281	$17½	16⅞	17½	+⅝
BC Pack B	300	$82	82	82	
BC Phone	2544	$17⅜	17	17¼	−⅛
BCPh 1956	220	$63	63	63	+½
BCPh 5.15	z50	$66½	66½	66½	
BCP 10.16 p	410	$29	29	29	−½
BCP 2.32 p	500	$35½	35	35½	+½
Brunswk	9000	425	405	405	−5
Budd Auto	3300	$10⅛	9¾	9¾	−¼
Budd A w	460	275	275	275	+25
Burns Fds	2845	$13⅜	13½	13½	−⅛
C					
CC Yachts	200	300	300	300	−5
CAE A	1300	$16¾	16⅝	16⅝	−⅛
Cad Frv	4027	$9¼	9	9¼	+⅛
Cad Frv A	31300	$10⅝	10½	10½	
Cal Pow A	11863	$40	39¾	40	+⅛
Cal P 4 p	z20	$54¾	54¾	54¾	
Cal P 9.80	30	$112¼	112¼	112¼	−1½
Cal P 2.36	200	$30	30	30	
Calvert	22500	71	70	71	+3
Cam Mine	7000	38	37½	38	+1
Camflo	2950	$15	14⅞	15	+⅛
C Chib A	2150	$6½	6¼	6½	+¼
Camp RL	300	$40½	40¼	40½	−⅛
Campau B	300	$10¼	10¼	10¼	
Can Cem A	3024	$10¾	10⅝	10¾	
CDC pr B	231	$106½	106½	106½	−½
Can Malt A	800	$33½	33	33¼	+¼
C Nor West	4800	$12½	12¼	12¼	+⅛
C Pakrs C	z30	$21⅞	21⅞	21⅞	
Can Perm	3335	$19⅛	19	19	+⅛
CPerm 6¾	400	$26⅝	26½	26⅝	+⅛
CS Pete	42100	$6	5¾	5⅞	−⅛
Can Trust A	466	$26½	26⅜	26½	+⅛
C Trust 7¼	450	$23	23	23	
C Tung	3519	$22	19½	21¾	+2
CCablesy A	700	$17¾	17½	17½	−¼
Cdn Cel	1500	$8	8	8	+¼
CC Man A	500	$29¼	29	29¼	+¾
C Curtis	37600	85	73	80	+8
CG Invest	200	$23¾	23¾	23¾	
C Hidrogas	4000	465	455	455	−15
C Homestd	7300	$9⅝	9⅛	9⅛	−½
C Hydro	4830	$12⅝	12⅜	12⅜	
Cl Bk Com	5873	$29¼	29	29	
CIL	1403	$22⅝	22½	22⅝	+⅛
ClPw A	139000	150	150	150	
CLI Pete	1000	80	80	80	+5
C Manoir A	1000	$6⅛	6⅛	6⅛	
C Marconi	700	$9⅛	9⅛	9⅛	
C Merrill	1000	$20¾	20⅜	20¾	+⅛
CNat R	19900	305	300	305	+10
C Ocdental	253	$22⅞	22⅞	22⅞	−⅛
C Ocdntl p	7200	$28½	28½	28½	−⅛
CP Inve	17550	$23¾	23	23⅛	+⅜
CP Ltd	25071	$22⅞	22¾	22¾	−⅛
CPL A p	2150	$10⅝	10½	10⅝	+⅛
C Reserve	1500	$13	12⅝	12⅝	−⅜
Cdn Sup O	8896	$64¾	60	60	−5
Cdn Tire	400	$26½	26½	26½	−½
Cdn Tire A	1499	$26½	26¼	26¼	−1
C Uilties	2319	$16¼	15⅞	16	−½
C Util 5 pr	z50	$63½	63½	63½	
CU 10¼	700	$28⅝	28⅜	28⅜	+⅜
C Util 9.24	5850	$28½	28¼	28¼	−⅛
C Util 7.30	4000	$25⅞	25⅝	25⅝	−⅜
Canbra	400	395	395	395	+5
Candel Oil	300	$22¼	22¼	22¼	−½
Canray	21230	195	190	193	+1
Canron A	1926	$28¼	28	28	
Cara	275	$23	23	23	
Carl OK	7650	475	470	475	−5
Carma A	1020	$12½	12½	12½	+⅜
Cassiar	1544	$10⅛	10⅛	10⅛	
Cassidy L	500	$5½	5½	5½	+⅛
Celanese	2550	375	370	375	
Ctl Est A	400	$12½	12¼	12¼	−½
Cent Pat	1800	160	160	160	+2
Charter Ol	800	290	290	290	
Chib Kay	3000	9	9	9	
Chieftan D	4552	$29½	26½	26½	−3
Chieftain p	225	$111	105	105	−8½
Chimo	1500	135	132	132	−1
Chrysler	z33	$13½	13½	13½	
C S 10¼	z50	$12	12	12	
Cty Sav 8¾	900	$8¼	8¼	8¼	
Coch Will	3000	62	62	62	+2
Cockfield	4200	475	465	475	−20
Comb Met	7500	39	38	39	+1
Cominco	2689	$30½	30¼	30¼	−⅛
Com Cap	200	$6¾	6¾	6¾	
ComCap Tr	1700	$11	11	11	
C Holiday I	1400	$8¼	8	8¼	+¼
CHins A p	1900	$27½	27½	27½	+½
Conduit A	200	420	420	420	
Coniagas	1000	79	79	79	+4
Con Bath A	2865	$32	31	32	+1
Con Bath p	200	$19	19	19	+⅛
C Bath 68 w	2150	$12	11⅛	12	+¾
Con Fardy	453	340	335	335	
C Morisn	47500	186	170	180	+14
Cons Pipe	100	$7½	7½	7½	
Cons Prof	4000	27½	27½	27½	
C Rambler	500	144	144	144	+4
C Rexspar	3000	87	84	87	+3
Con Textle	200	285	285	285	−5
Con Distrb	24500	$16	15¾	16	
Cons Gas	7390	$18⅞	18⅝	18¾	+⅛
Control F	3000	$6¼	6	6¼	+¼
Conwest	2275	$6⅞	6⅝	6⅝	−⅜
Cooper C	100	$8½	8½	8½	
Cop Fields	1000	315	305	305	−10
Corby vt	1000	$26¾	26¾	26¾	−¼
Coseka R	18250	$6⅜	6	6	−¼
Costain Ltd	100	$13	13	13	
Craigmt	5300	415	400	410	+10
Crain R L	900	$13	12⅝	13	+⅜
Crestbrk	1950	$9½	8⅞	9⅛	−⅜
Crwn Life	3400	$56	55½	56	
C Zeirba A	z34	$23¾	23½	23¾	
Crush Intl	31706	$13¾	12⅞	12⅞	−⅝
Cuvier M	500	42	42	42	
Cyprus	16550	$9	8¾	8⅞	+⅛
Czar Res	2800	$22	21½	21⅞	−⅜
D to G					
DRG Ltd A	1300	$5⅝	5⅝	5⅝	+⅛
Dalmy A	z100	$8½	7¼	7¼	
Dalmy C	300	$7¼	7¼	7¼	
Daon Dev	11500	$11⅛	11	11	+¼
Daon A	2900	$7⅜	7¼	7⅜	+⅛
D Elda	116100	132	115	126	+11
Denison	2346	$78	77¼	78	+1
Dicknsn	5350	$6	5⅞	6	
Dist Tr A	1594	$7½	7½	7½	
Doman I	81750	$8¼	7⅝	7⅞	+⅛
Dome Mine	1489	$91	90	91	+1
Dome Pete	45956	$75¾	71¼	73¾	+⅜
D Bridge	2000	$27⅞	27⅞	27⅞	
D Citrs A	300	$11¼	11⅛	11⅛	+⅛
DExplor	1500	22	22	22	
Dofasco A	1185	$28	27⅝	27¾	
Dofasco p	500	$67½	67½	67½	
Dom Store	450	$18⅝	18⅝	18⅝	
D Textle A	10100	$12	12	12	
Domtar	28798	$21¼	21	21	
Dr Mc C A	700	$18½	18½	18½	
Dunde Pal	2000	35	35	35	−1½
Dunraie	6000	21	20½	21	+1
Du Pont	170	$15	15	15	
Dustbane	100	$8¾	8¾	8¾	
Dylex L A	2500	$13⅛	13	13	−¼
Dynamar	39700	194	183	183	+1
E-L Fin	1000	$13	12⅞	13	+¼
E-L Fin w	520	162	160	162	+7
East Mal	300	345	335	345	+5
East Sul A	3283	216	210	215	
Estn Prov	100	$5	5	5	
Equ Res	19140	$7½	7⅜	7½	+⅛
Electro A	3000	455	435	450	−5
Electro p	220	$52	52	52	+3
Elks Stors	200	$13½	13½	13½	−¼
Emco	745	$8¼	8	8¼	
Emco w	300	225	225	225	
Extndcar	234	$13⅝	13½	13⅝	+⅛
Falcon C	5553	$6⅛	5⅞	6⅛	+⅛
Fibro Nik A	484	$28	28	28	
Fidelity Tr	3100	475	475	475	+5
Fidelty Tr p	200	$21¼	21¼	21¼	−¼
Finning T	2000	$24¼	24¼	24¼	
Fireco SA	200	310	310	310	−5
Foodex p	6610	$8⅛	8	8	−⅛
Ford Cnda	210	$80½	80½	80½	−½
F Sea A pr	100	$9	9	9	
Francana	4500	$9⅝	9⅛	9¼	+⅛
Fraser A	z3	$36½	36½	36½	
Fruehauf	400	$10¼	10¼	10¼	+¼
G&H Steel	1150	340	315	340	+30
G M Res	1300	455	450	450	−5
Gaz Metr	832	$6⅛	6	6	−¼
Gaz 5.40 p	z35	$58½	57¼	57¼	
G Distrb A	8200	$7⅝	7½	7½	+⅛
G Distrb w	9900	200	185	200	+20
GMC	740	$73¼	73	73	−⅛
Genstar L	5760	$32¾	31¾	32¼	+½
Giant Yk	350	$13¼	13¼	13¼	−⅜
Gibraltar	2250	$5½	5⅜	5½	+⅛
Goldund M	3500	32	31	31	−1
Goldund r	57200	5	4	5	+1
Goodyear	100	$19¾	19¾	19¾	
Goodyear p	z15	$33½	33½	33½	
Graff G	725	$34½	34½	34½	−½
Granduc	2400	41	41	41	+½
Gt Oil Sds	1345	$7½	7¼	7¼	−⅛
GL Paper	3720	$34	33½	34	
GL Pap w	610	$5⅛	5	5⅛	+17
GN Fin	6700	175	170	175	+5
Gt West S	19300	284	260	284	+23
G West wt	2000	75	74	75	+5
Greyhnd C	700	285	265	285	−10
Greyhnd	3990	$21⅝	20⅞	21⅛	+⅛
Guar Tr p	300	$21¼	21¼	21¼	+⅛
Guard Cap	z20	$6⅞	6⅞	6⅞	
Gulf Can	5053	$29½	28¾	28¾	−1¼
Gulfstrem	3577	75	74	74	
H to L					
HCI Hldg	200	$8⅛	8⅛	8⅛	+⅛
HCI Hld w	1200	$5⅛	5⅛	5⅛	
H Group A	300	$5¼	5¼	5¼	+⅛
Hardee	5650	78	75	78	−1
Hard Crp A	1200	345	335	335	−5
Hard Crp C	1000	285	285	285	+5
Harlequin	5760	$13½	13¼	13½	+⅛
Harris J A	1100	$6⅝	6½	6½	−⅛
H Wood	1000	117	117	117	+2
Hafleigh	4200	$6⅝	6½	6½	
Hawker A	2671	$8⅞	8⅞	8⅞	−⅛
Hawker pr	325	$70	70	70	+2
Hayes D A	597	$8⅝	8½	8½	−⅛
Hedway A	150	460	460	460	+15
Highmont	2300	104	100	100	−7
Holinger A	12900	$42½	41	42¼	+¾
Home A	21507	$42½	41	41	−1½
Home B	625	$40	39	39	−1
Horne Pit	100	$11½	11½	11½	
H Bramor	200	410	410	410	−20
Hud Bay A	3200	$20½	20	20	−¼
H Bay Co	43585	$23⅞	23¾	23⅞	+⅛
HB Oil Gas	6218	$46	44⅜	44⅜	−1
Husky Oil	2820	$41¾	41½	41½	+⅛
Husky A pr	z42	$40¾	40¾	40¾	
Husky E w	2380	$22¾	22½	22½	+½
Hydra Ex	2000	45	45	45	
Hy's Ltd	1000	285	285	285	
IAC	11590	$19¼	18⅞	19	−¼
IAC 4½ p	z20	$71	71	71	
IU Intl	3200	$14⅛	14	14	
Imasco A	9432	$37½	37	37	−½
Imasco B	z25	$36¾	36¾	36¾	
Imasco A p	220	400	400	400	−10
Imp Oil A	49666	$22	21¾	21¾	−⅜
INCO A	15779	$18⅞	18⅝	18⅝	−⅛
Inco 7.85	400	$25	24⅞	25	
Indal	14700	$15⅞	15¼	15⅝	+¼
Inglis	100	$12½	12½	12½	+1
Inland Gas	200	$11⅞	11⅝	11⅞	+⅛
Inland G p	200	$13	13	13	+½
Inter-City	13475	$8⅝	8⅜	8½	
Inter C B w	5300	$5⅝	5½	5½	−⅛
IBM	191	$340	338	339	+⅞
Int Mogul	300	$6	5¾	6	+¼
Int Pipe A	14816	$17⅛	16⅞	16⅞	−⅛
Ipsco	30650	$17⅛	17	17	
Inv Group	100	$13	13	13	
Inv Grp A	1400	$12½	12½	12½	
Irwin T A	4700	470	465	465	−5
ISO	5500	145	140	140	
Ivaco A	2500	$11⅞	11⅞	11⅞	
Ivaco 8.85	125	$51⅜	51⅜	51⅜	+⅛
Jannock A	3225	$21½	21	21½	+1
Jannock B	799	$21¼	20⅞	21¼	+½
Jannock w	2748	$14½	14⅛	14½	+¼
Jorex Ltd	2000	44	44	44	
Kaiser Re	4360	$14⅝	14½	14⅝	
Kam Kotla	33775	335	310	320	−5
Kaps Tran	18870	163	160	160	−5
Keen Ind	3500	50	42	42	
Keeprite B	450	$11⅜	11⅜	11⅜	
Kelly D A	1200	$7¾	7½	7⅝	−¼
Kelsey H	100	$21⅜	21⅜	21⅜	−½
Kerr A A	4110	$14	13¼	13¼	−⅝
K Anacon	233	13½	13½	13½	
Labatt A	505	$21⅞	21¾	21¾	+⅛
Lab Min	305	$41½	41½	41½	+½
Lacana	12360	$7¼	7	7⅛	
Lacana w	1500	$5¼	5⅛	5⅛	−⅛
Laidlaw A	z90	$13¾	13¾	13¾	
LOnt Cem	17225	$5	485	490	
L Shore	z25	315	315	315	
Lakehead	15000	32	30	32	+4
Laurasia	1000	27	27	27	−1
Lau Fin	500	$8½	8½	8½	−⅛
Leigh Inst	4720	$7½	7¼	7½	
Levy A pr	660	$6	6	6	
Liberian	400	$8¾	8¾	8¾	−⅛
LL Lac	1045	274	270	274	−1
Livingsto	300	$29½	29⅜	29½	+⅛
Lob Co A	400	435	435	435	
Lob Co B	325	430	430	430	
Lob Co pr	275	$29⅜	29¼	29⅜	+⅜
Lob Ltd Ap	100	$19	19	19	−½
Lochiel	90600	365	335	345	−5
Loeb M	700	$7¼	7¼	7¼	
Lost River	1000	50	50	50	+5
M to O					
MICC	500	$11½	11⅜	11½	+⅛
MICC A	z85	$27⅜	27⅜	27⅜	
MICC 8½	100	$25⅝	25⅝	25⅝	
MTS Inter	17500	40	32	34	−7
Mclan H A	31300	$16⅞	16⅞	16⅞	
MB Ltd	16729	$21⅝	21¼	21⅝	
Madeline	4047	65	62	63	+1
Madsen	z170	91	91	91	
Magna Int	z50	$33⅛	33⅛	33⅛	
Magna A	400	$34½	34½	34½	−½
Magnason	1700	300	295	300	
Magnetcs	23150	225	215	225	+9
Majstc Wil	2200	255	250	255	
M Lf Gard	z10	$28⅜	28⅜	28⅜	
Maplex M	1095	$6½	6½	6½	−¼
Mrtme El A	1900	$12½	12	12½	+¾
Maritime	720	$24	24	24	+¼
Martim A p	1000	$10	10	10	
Mar T 940	924	$11½	11½	11½	−⅛
Markel F	100	$6⅝	6⅝	6⅝	−⅛
Mass Fer	10753	$11½	11⅜	11½	
Mas F A	5550	$18⅝	18⅜	18⅜	−¼
Mas F B	3775	$18⅝	18¼	18⅝	+½
Matgmi A	500	$11	10¾	10¾	−¼
Mc Intyre	177	$27	27	27	
McLaghln	100	$7⅞	7⅞	7⅞	−⅛
McLghl 9 p	1050	$23⅛	23	23	−⅛
McLghl w	250	340	340	340	
Melcor	3500	$13¼	12½	13	+¾
Mentor	500	280	280	280	+2
Mercantil	6540	$14⅛	13⅞	14	
Merland E	64100	$9½	8½	9	−⅜
Met Stors p	z80	$16¾	16¾	16¾	
Met Trust	z5	$34	34	34	
Midcon	200	151	151	151	
Minrl Res	800	160	150	150	−5
Moffat A	500	$9⅜	9¼	9¼	
Molson A	657	$20½	20⅜	20½	
Molson B	z145	$19¼	18⅞	19¼	
Monenco A	900	$13	13	13	+⅛
Mtl Trust	7900	$22	22	22	−¼
Moore	6159	$35⅜	35⅛	35½	+½
Multi Acc	5360	$5⅜	5⅛	5¼	
Murphy	4440	$13⅜	13	13	−⅜
N B Cook	13400	125	95	125	+40
NBU Mine	2000	101	101	101	
NaChrs I	2700	62	61	62	+1
Nat Drug	z130	$10½	10⅜	10½	
N Hees Ent	800	325	325	325	+20
Nat Pete	5000	85	80	85	+3
Nat Trust	400	$18	17½	18	+¾
Nemco	18550	295	288	289	−2
Neomar	2100	155	151	155	+4
NB Tel	692	$22¼	22	22⅛	−⅛
NB Tel 1.85	100	$22⅝	22⅝	22⅝	−⅜
N Goldvue	3000	9	9	9	+⅛
N Kelore	500	16	16	16	
N Senator	2000	9½	9½	9½	+½
N York Oil	12244	299	283	287	+7
Nfld LP A	800	$17¾	17¾	17¾	+⅜
Nfld Tel	1100	$10⅛	10⅛	10⅛	−⅛
Nfld Tel A	300	$20	19¾	19¾	
Nfld Te 975	100	$23	23	23	+¼
Newnor	2000	7½	7½	7½	
Nick Rim	1000	28½	28½	28½	−½
Noble M	2100	104	100	100	−5
Noma A	500	$9⅛	9⅛	9⅛	−⅛
Noranda A	14822	$33⅞	33⅝	33⅝	−⅜
Norbaska	50897	53	47	53	+4
Norcen	50062	$16½	15¾	15⅞	−½
Norcen B	10350	$24	21½	24	+2⅝
Norcn 150	1300	$26¼	26	26	−¼
Nordair A	8100	$11	9⅞	10	−¾
Normick P	4700	$5¾	5⅝	5¾	
NC Oils	8743	$12	11⅝	12	+⅜
Nor Ct 785p	125	$26⅞	26⅝	26⅝	−½
Nor Tel	3825	$36¾	36⅝	36¾	+⅛
NTecm B w	1500	$15¼	15	15	−⅜
Northgat	2150	$5⅞	5⅞	5⅞	+⅛
Northld	22000	18½	17	17	−1
NW Util p	z50	$49¾	49¾	49¾	
Nowsco W	200	$54	54	54	
Nu-Wst A	530	$17	17	17	
Nu-Wst p	100	$20⅛	20⅛	20⅛	+⅛
Nufort Res	3333	23½	22	22	−½
Numac	32300	$22½	21⅞	21⅞	−¾
OPI A	1700	$18⅛	18	18	
Oakwood P	6371	475	465	465	−10
Obrien	4300	175	170	170	
Ocelot A	300	$14⅞	14⅞	14⅞	
Ocelot B	12550	$14¾	13⅞	14	−1
Okanagan	1100	$8¾	8¾	8¾	
Orchan A	4400	430	420	430	
Oshawa A	22085	$8⅛	7⅞	8⅛	+⅜
Osisko	1000	27	27	27	
Oxford A	700	$16⅞	16⅞	16⅞	
P to S					
Pac Coper	2400	205	200	204	+4
Pac Nth G	200	400	400	400	−5
Pac Pete	62584	$38¼	36¾	37¼	−1
Page Pet	6700	$7⅝	7⅜	7⅜	−⅛
Page Pet 7	2750	$12½	12	12	−⅜
Pamour A	1835	$6⅛	6	6	−⅛
Pan Centr	1250	42	42	42	+5
Pancana I	1000	145	145	145	
PanCan P	8100	$36⅛	34½	34½	−2⅛
Pembina	9400	$8⅛	7⅝	7⅝	−⅜
Penant	690678	75	56	72	+3
P Dept S	548	$5½	5½	5½	
P Jewl A	500	$13	12⅞	13	
P Jewl C	200	$10	10	10	−2
Petrofina	7170	$21¾	21½	21⅝	+⅛
Petrol	3900	460	450	455	−5
Peyto Oils	25446	$9⅞	9	9¼	−¾
Phillips Cb	200	$9	9	9	
Pine Point	900	$23	22¾	22¾	−⅛
Place G	208170	200	185	188	+8
Placer	1000	$24	24	24	−¼
Pominex	32500	86	76	85	+11
Ponder	1300	195	187	195	+10
Pop Shops	2900	$5¾	5⅝	5¾	
Pow Corp A	2145	$19⅝	19	19	−⅜
Pow C 4¾	z10	$32¼	32¼	32¼	
Prado Exp	4000	51	50	50	
Precamb	20100	315	310	310	
Pre Cable	200	$11⅜	11⅛	11⅛	+⅛
Preston	400	$17⅞	17⅞	17⅞	+⅛
Price Co	19173	$16¾	16⅜	16¾	+⅜
Prov B Can	2510	$16⅜	16¼	16¼	
QMG Hldg	2250	52	50	50	+2
Qasar Pet	3100	$14¼	13⅞	13⅞	
Que Sturg	11500	194	185	190	−10
Que Tel	z63	$23⅞	23⅞	23⅞	
Ram	2400	$13⅛	12⅞	12⅞	−⅛
Ranger	11575	$18	17⅝	17¾	+½
Rank Org	1800	$6⅝	6¼	6⅝	+⅜
Rayrock	8300	206	200	200	
Realty A	1200	365	360	360	
Redpath A	420	$16	15⅞	15⅞	−⅛
Redstone	61000	65	63	63	
Reed Pap A	17562	$9¼	8⅞	9¼	+¼
R Sth A	1553	$11	11	11	−⅛
Reichhold	10278	$11¾	11½	11⅝	+⅛
Reich 7¼ p	2100	$15	14¾	15	+¼
Reich wt	1512	$8	7⅞	7⅞	
Reitman	100	$17	17	17	−¼
Res Servic	1200	258	254	258	+7
Revelstk	110	$9⅛	9⅛	9⅛	−¼
Revnu Prp	4750	112	107	110	−3
Rio Algom	2058	$34	33½	34	+½
R Little	7100	310	300	305	+5
Rolland	800	$8⅛	8⅛	8⅛	
Roman	5200	$28½	28	28½	+1
Ronyx Cor	3300	230	225	230	
Rothman	300	$23⅞	23⅞	23⅞	−⅛
Rothm 2p	1200	$19⅞	19¾	19⅞	
Royal Bnk	22261	$34⅛	33⅞	34	+⅛
Royal Tr A	4012	$19¼	19¼	19¼	
Russel H	1450	$12⅝	12	12⅝	+⅛
Ryanor	70500	6	4	4½	+½
St Fabien	1000	11	11	11	−1
StL Cem A	700	$17	17	17	+⅜
Sandwell A	100	$11	11	11	
Sceptre	31600	$7⅞	7	7⅛	−½
Schneid p B	1100	$11⅛	11⅛	11⅛	
Scot York	21600	$8	7½	7¾	+⅛
Scots A	100000	$9½	9	9¼	−¼
Scurry Rn	100	$25	25	25	
Seagram	2320	$28⅞	28⅝	28⅞	+⅛
Seco Cem	400	$9¾	9¾	9¾	
Shaw Pipe	500	$8⅝	8⅝	8⅝	−⅛
Shell Can	36650	$15¼	15	15	−⅛
Sherritt A	16262	$7	6¾	7	+¼
Siebens	37080	$36¼	36	36	−¼
Sigma	150	$38⅛	38⅛	38⅛	+⅛
Silvmq	4000	24½	24½	24½	+1
Silverwd A	145	$8½	8½	8½	−¼
Silverwd B	200	$11	10	10	−2
Simco Eri	5200	$8½	7⅞	8½	+¾
Simps	145411	$7⅛	6⅝	7	+⅜
Simpson S	5744	$7½	7½	7½	+⅛
Sklar M	24180	275	215	252	−24
Skye Res	200	$8½	8½	8½	+⅛
Slater Stl	1400	$10⅜	10¼	10¼	+⅛
Sogepet	4500	149	140	140	
Southm A	1200	$25⅜	25	25	−¼
Spar Aero	2100	$8⅝	8½	8⅝	+¼
Spar Aero p	z60	$18	18	18	
Spooner	70600	67	58	59	−3
St Brodcst	225	$14	14	14	−¼
Stelco A	12809	$26	25⅝	26	+⅛
Steep R	9700	385	380	380	
Steinbg A	1700	$20½	20⅜	20½	+⅛
Stuart Oil	200	$9⅝	9⅝	9⅝	
Sulivan A	1000	224	224	224	+4
Superior E	2500	49	45	45	−4
Surpass C	2600	$6⅞	6¾	6⅞	+⅛
T to Z					
Talcorp A	1500	$11	10¾	11	
Tara	100	$13	13	13	
Teck Cor A	1210	$7⅝	7⅝	7⅝	+⅛
Teck Cor B	1166	$7¼	7⅛	7⅛	+⅛
Tele Cap A	200	$11½	11½	11½	
Teledyne	1175	$7½	7¼	7¼	−⅛
Tex Can	31418	$47½	45	45	−2¾
Txsgif	11725	$24¾	24	24½	+½
Txgif p	500	$47½	47½	47½	
Thom L	4000	37	36	37	+1
Thom N A	591	$15	15	15	
Toromont	2000	380	370	370	−15
Tor Dm Bk	28839	$20¾	20½	20½	
Torstar B	475	$17⅞	17⅞	17⅞	−¼
Tor Sun	4870	$13½	13½	13½	
Total Pet	16950	$15⅛	14⅝	14⅝	−⅜
Total P A p	100	$29½	29½	29½	
Totl Pet w	18100	$7⅞	7⅜	7½	−⅜
Traders A	4650	$18⅝	18⅜	18½	
Trader B p	100	$27½	27½	27½	−⅜
Trader 69 w	200	$6⅝	6⅝	6⅝	+⅜
Tr C Glass	800	$5	475	5	+30
Tr Can Res	13400	195	188	190	−1
Trns Mt A	7926	$9⅞	9¼	9⅞	
TrCan PL	20683	$17⅜	17	17⅛	−⅛
TrCan B pr	z20	$40⅜	40⅜	40⅜	
TrCan D p	500	$56½	56½	56½	
Travlway	2300	$13⅛	13	13	−⅛
Trimac A	2500	$23	22¾	22¾	−½
Trc 9.12	200	$27	27	27	−¼
Trimac wt	1800	$15¼	14⅞	14⅞	−⅜
Trin Chib	11000	18	18	18	
Trin R	165066	470	405	465	+60
Trizec Crp	z27	$14⅛	14⅛	14⅛	
Turbo Cl A	3525	$7	6¾	6¾	−⅛
Turbo Cl B	14775	$6⅝	6½	6½	−⅛
Ulster P	442716	169	145	145	−10
Unican S	1000	300	290	290	−20
Unicorp F	700	189	185	189	+1
UGas A	3550	$11½	11¼	11⅜	
UGas 8¾	300	$26⅜	26¼	26¼	
Union Oil	11100	$18⅝	17	17	−1⅝
U Canso	26900	$10⅞	10⅜	10½	−¼
Un Corp	2600	$13¼	13¼	13¼	−⅜
U Keno	2300	$9⅜	9⅜	9⅜	
U Siscoe	1650	$8⅛	8⅛	8⅛	
Un Tire A	2500	260	250	260	+10
Un Wburn	100	$18⅝	18⅝	18⅝	
UW OG	22250	95	89	89	−1
Univr Gas	45200	$11	10¾	10¾	−¼
VS Serv A	2350	$6⅞	6⅝	6¾	+⅛
Versti Cor	3490	$8⅞	8½	8⅞	+⅛
Versti Cor p	3245	$15	14⅞	14⅞	−⅛
Versti C w	6300	225	216	220	−6
Vespar	6833	32	32	32	+2
Vestgron	600	$11	10¾	10¾	−⅛
Vic G A	450	$34¾	34¼	34¼	−½
Voyager P	6850	$13½	13	13	−½
Vulcan Ind	400	$9¾	9¾	9¾	−¼
Wajax A	728	$11⅝	11⅝	11⅝	
Walk GW A	18275	$36¼	35¾	36	
Wardair	7000	440	415	435	+25
Warn Can	100	$7¾	7¾	7¾	+¼
Wrintn	4500	134	130	134	+2
Weldwod	1925	$18½	18	18	
Wstburne	11950	$37	36	36	+¼
Wcoast Pt	7400	$12⅞	12¼	12⅜	−⅜
Wcoast T	3944	$12½	12¼	12¼	−¼
Wcoast w	28614	320	305	310	−10
W Bcas A	z43	$11⅞	11⅞	11⅞	
West Mine	1420	455	455	455	
W suppls	420	$14⅝	14⅝	14⅝	+⅛
Westfield	2000	162	160	160	−10
Westnhse	200	$29	29	29	+1
Westmill	9300	90	85	85	−5
Wstm r	107673				
Weston	3210	$20⅞	20⅛	20⅞	
White P A	100	$16½	16½	16½	−1¼
Whonok A	4150	$7¾	7⅜	7¾	+⅛
Wilco	12000	19	17½	19	−1
Willroy	3400	265	256	265	+9
Win-Eld	6000	12	12	12	
Woodreef	15500	45	42	42	−3
Woodwd A	400	$20¼	20¼	20¼	
Wrlwld	1250	$8	7⅞	8	−½
Wr Harg	z25	110	110	110	
Yk Bear	31900	$8½	8⅛	8⅛	−⅛
Y Lambton	1186	45	45	45	
Yukon C	3900	250	250	250	
Zellers A	39360	$10	10	10	+⅛
Trust Units					
BBC R un	3365	$17	17	17	+⅛
BM-Rt un	2715	$15⅜	15¼	15¼	+⅛
C Perm un	1419	$8⅝	8½	8⅝	
C Realty u	5981	$8½	8⅜	8½	
TD Realty	1955	$26¾	26⅝	26⅝	−⅛

MARKET REPORT

Closing quotations for Friday, Aug. 25, 1978

New York

NEW YORK (AP) — The stock market made its third consecutive run for 900 in the Dow industrial average Friday but once again backed off and finished slightly lower by the close.

CLOSING AVERAGES

	Open	High	Low	Close	Ch'ge
30 Ind.	896.74	902.55	890.59	895.53	—1.82
20 Trn.	253.51	255.21	251.17	252.09	—1.32
15 Utl.	106.50	106.97	105.78	106.39	—0.07
65 Stk.	309.74	311.66	307.42	308.98	—0.83

Stock Volumes: Indus 2,026,200; Tran 1,631,200; Utils 284,600; 65 Stk 3,942,000. Total volume 36.16 million.

Analysts say the market has been encountering downward pressure at that level because some traders use it as a guidepost for planned selling to take profits on previous market gains.

The Dow index of 30 industrial stocks was off by less than a point throughout the morning, rallied to about two points higher and reached the 900 threshold before changing direction again.

The market showed no strong response to a statement by C. Fred Bergsten, assistant treasury secretary, that the United States was considering a number of steps, including drawing on its International Monetary Fund reserves to further its defence of the dollar. But Bergsten said no policy decisions had been made.

Casino-related stocks posted sharp gains in the wake of some favorable brokerage house comment. Analysts said another factor was interest in an upcoming vote on legalized casino gambling in Florida.

ACTIVE STOCKS

Stock	Sales	Close	Ch'ge
Ramada In	1317800	10½	+1
Pan Am	1170400	8⅜	—½
Flintkote	539900	37½	—1¾
Am Motors	509400	6¼	—⅛
Winnebago	436200	5⅞	+⅜
BallyMfg	412700	54⅜	+4⅜
Fleetw Ent	383800	16	+1⅛
Kauf Broad	374400	9⅞	+⅜
ApldDigt	364200	19⅛	+1⅝
Webb DelE	357200	26⅜	+⅜
Redman Ind	320000	7	+¼
Exxon	312400	49⅞	+¾
White Motor	305900	12¼	—¼
SearsRoeb	304700	23¾	
DowChem	297900	29	+¼

QUOTATIONS

Alcan	31⅛	Inland St	38⅛
Alcoa	46¼	IBM	297¼
Ald Chem	40⅝	Int Harv	44¼
Al-Chlm	36⅝	INCO	16¼
Am Air	17¼	Int Paper	46½
Am Brnd	50⅞	ITT	32¾
Am Bcast	61½	Johns-Man	33⅜
Am Can	42⅝	Kaiser Al	35½
Am El P	23⅝	Kennecott	23⅞
Am Motor	6¼	Kraftco	47¼
Am Tel T	61⅝	LTV	11¼
Ampex	17⅞	Litton	24⅛
Asarco	15	Lockheed	34⅝
Ashland	39	McD Doug	37½
Atl Rich	53¼	McLean	19¾
Avco	32	Merck	60⅝
Avon	59⅜	Mer Lyn	22½
Bell How	23¼	Minn MM	64⅛
Bendix	42½	Mo Pac	59
Beth St	24	Mobil	66¾
Boeing	69⅜	Monsanto	56⅝
Boise Cas	32¾	Motorola	50
Borden	29⅝	NCR Corp	65
Borg-W	32½	Natomas	42¾
Bri Mv	36	Newmont	21½
Brunswk	16¾	Nort Sim	19¾
Burl Ind	20⅝	Owen Ill	23⅞
Burl Nor	44½	Pac Gas	24
Burroughs	84¾	Pan Am	8½
Caterpill	60⅞	Pan El P	43
Col Bcast	61⅞	Peop G	34¾
Celanese	43⅞	Pepsico	32½
Chase M	34	Phil El	18⅛
Chessie	30¼	Phil Morr	74⅛
Chrysler	12	Phil Pete	32½
Cleve El	19½	Pit Bowes	28⅛
Coca-Cola	46⅛	Polaroid	55⅜
Col-Palm	21⅛	Proc Gam	87⅛
Comsat	49	Pub Sv EG	23⅜
Con Frt	32½	RCA	32¾
Con Nat G	38¼	Repub St	25⅛
Cont-Data	41⅝	Revlon	55⅞
Col Ed	23¼	Rockwell	34¾
Cont Oil	28¾	Schlumberg	89¾
Crown Ck	35½	Scott Pap	17¼
Crown Zell	36¾	Sea Cstle	34⅛
Delta Air	52½	Sears	23¾
Disney W	45¾	Seatrain	13¾
Digital E	50½	Shell	34⅛
Dow Chem	29	Singer	20⅛
du Pont	126	Sony	7⅞
East Air	13⅝	So Cal E	26
East Kod	66	South Pac	32⅜
El Paso	18⅛	Sperry	47¾
Exxon	49⅞	Stand Cal	43⅝
Fair Cam	34½	Sun Oil	45
Firestone	12⅞	Teledyne	106
Ford	45⅝	Telex	8
Gam Sko	35⅛	Texaco	24⅞
Gen Dyn	87	Tex Gulf	21¼
Gen El	56⅜	TWA	26⅞
Gen Food	33¾	Un Carb	41¾
Gen Mot	64¼	Un Pac	50
G Tel El	30⅝	Un Brd	—
Gen Tire	29⅝	Un Oil	49⅞
Ga Pac	32⅛	UAL Inc	40
Gillette	31⅝	U.S. Steel	27¾
Goodyear	17⅞	West Air	13½
Greyhound	14¾	Westghse	23⅜
Gulf Oil	24½	Weyerhsr	30⅜
Hilton	63	Wometco	18
Homestake	35¼	Woolworth	21⅛
Honeywell	70⅛	Xerox	59⅞
Houston	32⅜	Zenith	17¼

BOX SCORE

	Fri.	Thurs.
Issues traded	1930	1904
Advances	770	884
Declines	751	609
Unchanged	409	411

Livestock

CALGARY (CP) — Receipts Friday at the Calgary public stockyards of 493 head consisted mostly of slaughter cows and feeder steers. Slaughter cows of average condition met a moderate local and export demand at fully steady prices. Export-quality bologna bulls traded steady. D1-2 cows 41-42, D3 38-40.50, D5 35-38. Good bulls 48-50. Trade was active with a broad local demand for all classes of available feeder cattle. Several loads of quality cross-bred 800-pound yearling steers traded $1 higher. Feeder heifers were in short supply, selling steady. Good feeder steers over 800 pounds 70-76, 600-700 pounds 70-76.50. Good feeder heifers over 700 pounds 58-63.50, 500-600 pounds 64-70. Feeder cows 44-54.50.

Earnings

Automotive Hardware Ltd., six months ended June 30: 1978, $1,600,000, $1.67 a share; 1977, $1,300,000, $1.39.

Canadian Manoir Industries Ltd., six months ended June 30: 1978, $797,221, 48 cents a share; 1977, $873,839, 53 cents.

Crestbrook Forest Industries Ltd., six months ended June 30: 1978, $1,805,000, 83 cents a share; 1977, $1,039,000, 26 cents.

Domlim Inc., six months ended June 30: 1978, $479,000, 84 cents a share; 1977, $409,000, 71 cents.

General Bakeries Ltd. three months ended July 1: 1978, $101,211, no share figures; 1977, $343,499.

Hollinger Mines Ltd., six months ended June 30: 1978, $627,000, loss, no share figure; 1977, $7,701,000, $1.57.

Home Oil Co. Ltd., six months ended June 30: 1978, $19,189,000, $2.34 a share; 1977, $17,328,000, $2.12.

Hudson Bay Co., six months ended July 31: 1978, $4,354,000, 31 cents a share; 1977, $4,098,000, 29 cents.

Iron Bay Trust, six months ended June 30: 1978, $665,601, 26 cents a share; 1977, $640,001, 25 cents.

United Canso Oil and Gas Ltd., nine months ended June 30: 1978, $1,192,598, 20 cents a share; 1977, $994,904, loss, no share figure.

Dividends

Crown Trust Co., 17.5 cents; 8¾ per cent pfd. series A 43.75 cents; both payable Oct. 1, record Sept. 8.

Kelsey-Hayes Canada Ltd., 20 cents, Oct. 2, record Sept. 8.

Molson Cos. Ltd., class A 22.8 cents; class B 22.8 cents; class C 2.8 cents; class C 22.8 cents; all payable Oct. 1, record Sept. 15.

VANCOUVER ISLAND PROPERTIES

Six river frontage lots for sale on the Famous Cowichan River 11 miles west of Duncan each lot approximately 4.5 acres with 300' of river front — price $35,000 per lot.

Also ten 10-acre residential lots at Sooke close to Victoria and twenty-eight 5 to 15 acres recreational residential lots on Denman Island. Price range $26,000 to $45,000.

for information contact:

Vanisle Land Development Ltd.
P.O. Box 10, Victoria, B.C.
Telephone: 388-7585
598-4865 evenings & weekends

8-27x

PRICED BELOW MARKET VALUE AT $61,900
1644 DERBY ROAD
FOR SALE BY OWNER

- Main floor 3 bedrooms, large living room with fireplace, wall to wall throughout.
- In-Law suite with private entrance.
- Large lot with greenhouse, barbeque, garage attached to house.
- Close to schools, 3 shopping centres and bus.

OPEN HOUSE 1:00-4:00 Every Day until Aug. 31.
Phone 598-4458 anytime

Vancouver

VANCOUVER (CP) — Prices were mixed in active trading Friday on the Vancouver Stock Exchange. Volume was 3,334,817.

N.B. Cook led traders in the industrials, unchanged at $1.30 on 701,700 shares. Doman Industries was up ⅛ at $7¾ on 12,800, Goldale Investment was down .15 at $4.70 on 10,050 and Athabasca was down .05 at $3.05 on 7,050.

On the resource and development board, Buccaneer Resources was down .01 at .51 on 313,000. Musto Explorations gained .01 at $1.51 on 153,700. United Westland was down .10 at $3.55 on 72,500.

Complete tabulation of Friday transactions. Quotations in cents unless marked $. Net change is from previous close of same lot type.

Stock	Sales	High	Low	Close	Net Ch'ge
Resource and Development					
Aaron	1000	280	280	280	—10
Abella	33600	80	71	80	+10
Agassiz	17960	149	142	144	—1
Alice Lk	2500	9	9	9	
Amber	18000	46	40½	40½	—1½
Andex	2000	16	16	16	+1½
Anglo Bo	2200	205	200	205	
Avino	6500	35	35	35	
Azure	19000	78	74	75	—2
Barier R	4500	51	48	49½	—1½
Bath N	4000	38	37	38	
Bimorl	9200	142	138	140	
Betina	500	65	65	65	
Bow Rvr	3500	24	22	22	—2
Bucnr	313000	52	45½	51	—1
CDR R	2000	11	11	11	
BX Dev	1000	435	435	435	—5
Camro	500	24	24	24	
C Barr	100	225	225	225	+5
Cd Nat re	1000	300	300	300	+5
Carolin	26800	280	272	275	—5
Casino	4000	16	16	16	
Castle	1100	175	175	175	
Charltn	6000	58	58	58	
Cheyen	7600	465	445	460	+15
Chrmx	1501	23	22	23	+1
Cima	500	36	36	36	
Claymr	19000	48	44	48	+3
Colby	12500	95	90	95	+5
Clonial	8800	160	150	160	+10
Cmaplx	1500	310	300	305	—5
Comwlt	z550	26	18	26	
Con Am	8500	35	34	34	
C Five St	1600	210	205	210	
Cns Klco	18140	42	38	42	+2
Cons But	625	14	14	14	
C Slv Rg	2000	35	35	35	
Covnex	5000	90	85	90	+5
Cream S	2500	17	17	17	+4
Cree Lk	1000	280	280	280	—20
Dankoe	2160	215	210	210	
Damsc	1000	50	47	50	
David	17600	180	165	174	+16
Davnpt	4000	28	26	27	—1
Delta	18700	165	155	155	—3
Dora Ex	3500	23	22	23	—1
Dual res	1100	100	96	96	—4
Dusty M	3000	30	30	30	
Eagle R	22000	18	16	18	+2
Enex	1000	51	51	51	
Focus R	2600	725	720	720	+15
Forum	4500	54	50	51	
Galvstn	30700	145	130	144	+7
Gentry	7000	35	34	34	
Gt Reef	6500	75	75	75	
Global	4550	25	25	25	
Goldbit	2000	60	60	60	
G Gate	2000	50	48	48	—3
Gdn Gnt	2200	14	14	14	
G Hercul	10300	150	145	148	—2
G N Pete	1000	28	28	28	
Grnlnd	500	13	13	13	
Grndst	4500	65	60	65	+6
Hallmk	12000	25	24	24	—½
Hecate	7000	52	51	51	—1
Hihawk	2000	25	24	25	+1
Hmont	1000	104	104	104	—1
Holofi	9600	35	33	33	
Host	4000	67	65	67	—3
Imp Met	2000	27½	27½	27½	+2½
Intrcp	200	200	200	200	
Intgold	3833	70	65	70	—6
Int Balfr	10790	995	950	985	+35
Itl Bmc	6300	45	40	45	
Ishasta	20000	136	126	133	—3
Iona Svr	9500	83	81	83	+2
Kamad	2000	35	35	35	
Kndahr	6500	62	60	62	
Karin Ik	1000	50	50	50	
Keith	10000	72	67	69	+1
Kindx	6500	28	28	28	
La Teko	1000	63	60	60	—3
Lion Mn	4500	67	64	67	+5
LMC R	6000	14	14	14	
Logtng	2500	210	205	205	—5
LP Ind	22400	30	28	30	+2
MCP R	10450	124	117	117	+2
Maior	1500	40	40	40	
Mvrck	1000	54	54	54	+1
Mconel	3500	45	41	42	—3
Meston	2000	75	75	75	
Mi—Lo	400	100	100	100	
Mt Grnd	4400	150	150	150	—5
Mos Crk	1500	80	80	80	—1
Mtn Stat	5100	365	355	360	+5
Musto E	153700	152	150	151	+1
NW G p	2700	250	230	240	—15
N Cinch	3200	125	120	120	
Nwcst	1000	14	14	14	—1
N Frontr	31150	325	305	310	+5
Nw Min	4000	45	44	44	—1
N Privtr	10000	11	11	11	
Nl Cal	7800	$13	12⅝	13	+⅜
Norco	2000	56	56	56	
Norex	6500	44	42	42	—2
Nthair	10100	325	310	325	+5
N Hart re	17500	22	21	21	—1½
NW Vent	6000	78	75	75	
Norwlh	11000	62	60	62	+2
Nu Engy	9050	410	395	405	+10
Nuspar	3000	30	25	30	+5
Oxbow	2500	80	80	80	+5
Pac Cas	12100	79	73	79	+4
Pac Cyp	7300	92	90	92	+2
P Acher	24750	42	37	37	—6
Pthfndr	16000	33	30½	33	+1½
Pegsus	7400	130	120	130	
Perry R	2700	235	235	235	
Peso Sir	2500	14	14	14	
Piper	4600	390	380	380	—10
Prism	51500	205	170	180	—30
QC Exp	2400	43	36	43	
Rainier	6000	147	120	147	
Ramco	11000	29	28	29	—1
Ramm	17243	125	115	120	+8
Reako	5000	12	12	12	
Redfrd	14700	175	168	170	
Rhodes	1042	50	50	50	
Rimrck	2000	104	104	104	
Rio Plat	2000	36	36	36	
Robert	4000	72	72	72	—1
Sabina	3500	80	75	80	—5
Sna Res	4000	22	22	22	+1
S Jcinto	2000	38½	38½	38½	
Seafrth	4000	28	28	28	—2
Seneca	7000	75	70	73	+3
Shimar	751	12	12	12	
Shield	1000	53	53	53	
Silvana	6925	275	250	273	
S Chief	13000	79	75	78	+3
S Christi	4000	39	38½	39	+½
S Spring	10000	20	18	20	
S Stndrd	1000	48	48	48	
Skat Res	1300	150	150	150	+5
Slocan	2000	43	43	43	
Sonc Ry	1000	17	17	17	
Stampd	29250	540	490	520	+50
Sunlife	13100	$7	6	7	+1⅛
Suzie	6000	60	58	60	+2
Sydney	500	68	68	68	
Syn trc	4300	115	100	115	+29
TX Res	22500	19	18	19	+1
Tcoma	16000	68	65	67	—1
Terra	700	410	410	410	+10
Tint Slv	2000	41½	41½	41½	—8½
Torngn	14900	94	80	89	—3
Trnsclt	2200	66	66	66	
Tyee	4000	43	42	42	—2
UCbrge	6000	19½	19½	19½	+1½
U Hrne	5000	225	220	220	—6
Un Rayr	6000	41	40	40	—1
U Wstld	72500	360	330	335	—10
Vally Co	z27	$7¾	7¾	7¾	
Vntor R	1301	100	100	100	+9
Vestor	7000	35	35	35	—½
Wlcm N	4200	109	103	107	—2
W Ring H	450	220	200	200	—20
Wn Wrn	6701	100	100	100	
Wharf	1000	33	33	33	
Wndmil	6000	58	57	57	
Zenore	2400	28	28	28	
Warrants and Rights					
Ambr wt	8000	10	10	10	+3
Barier w	4500	8	8	8	—2
I Baltr w	5700	210	200	210	+10
Mc pl w	8000	7	7	7	+1
MCP Wt	2500	45	45	45	
Silv Wts	8400	80	70	80	+10
Suzie wt	500	11	11	11	—1
Syn wta	10000	38	38	38	
INDUSTRIALS					
Athbsc	7050	310	300	305	—5
Balco	2000	$8½	8¼	8½	+¼
Cdn Jvln	3104	140	135	140	
Cantor	1000	$6¼	6¼	6¼	
Daon Dv	100	$11	11	11	
Daon A	500	$7¼	7¼	7¼	
Doman	12800	$8⅛	7¾	7¾	+⅛
Goldie A	10050	475	465	470	—15
GN Land	2000	50	50	50	
Gregry	1800	290	285	285	+10
Grouse	1000	70	70	70	+1
Garnty p	500	$21¼	21¼	21¼	+¼
Hys Cda	100	290	290	290	
Imprl A	500	$21⅜	21⅜	21⅜	
Intrpub	100	390	390	390	—5
M B	400	$21⅜	21⅜	21⅜	—⅜
NB Cook	701700	130	105	130	
Potter A	700	200	200	200	
Renn In	1000	69	62	62	
T Dim I	z150	35	35	35	
Webb Kp	2000	75	75	75	+5
Widwd	500	$18¼	18¼	18¼	+¼
Whon A	100	$7¾	7¾	7¾	
Warrants and Rights					
Bk BC rt	2220	155	155	155	+5
VANCOUVER CURB EXCHANGE					
Action	500	48	48	48	—1
Alcum	6000	70	70	70	
All Star	23000	41	40	40	
Amca	3000	92	90	90	
Amigo S	4000	31	30	31	
Aries	4000	72	72	72	
Astra	9286	55	53	55	—1
Aurus	8000	40	39	40	
Avance	10500	67	66	66	+1
Bnqwst	500	30	30	30	
Bch Gld	11200	15	15	15	
Berkly	1000	28	28	28	
Bianca	2000	44	41	44	+4
Bonevil	1000	7	7	7	
Bronsn	2000	53	53	53	
Burdos	1000	20	20	20	
Bur Gld	6000	15	15	15	
Bute	2500	67	56	56	—11
Cannon	500	14½	14½	14½	—1½
Canzna	2500	54	54	54	+3
Carder	6000	49	49	49	+1
Carmc	4000	23	22	23	
Casc Re	15000	24	23	23	—2
Chanel	8600	57	55	57	—1
Cst Int	z400	24	24	24	
Cobre	2500	28	28	28	
Cinola	11900	105	100	105	+8
Con Min	1000	25	25	25	
Crescn	5000	60	55	60	+2
Cusac	1000	40	40	40	
Cyclon	1000	76	76	76	
Dallas	500	100	100	100	
Darva R	2000	35	35	35	+1
Data Sys	z250	10	10	10	
Decker	1000	167	167	167	—1
Dorita	17000	82	80	82	+2
Dungan	3000	48	48	48	
Edina	26875	80	65	80	+13
El Coco	8500	25	24	24	
Envoy	3500	18	18	18	
Farrah	12200	123	123	123	
Gavex	2000	19	19	19	
Gilford	300	100	100	100	+1
Gold An	1500	71	71	71	
Gn Smrk	2000	46	46	46	—2
Grangr	7000	24	22	24	+3
Grnwd	21600	112	100	108	+3
Grove E	47000	76	64	75	+10
Hat Crk	5000	34	32	34	—1
Hercon	5000	120	111	115	—5
Icoast R	16200	120	115	115	—5
Jalna	3000	57	55	55	
Leman	3000	61	60	61	+3
Lustre G	1000	207	202	202	—5
Mabee	10500	15	15	15	
Maggie	2000	62	60	60	
Meridn	33000	38	35	37	—1
Mngrm	14100	70	65	65	
Mtneer	23500	73	70	73	—1
NCA Mrl	5000	24	24	24	
Nahatt	6000	14½	14	14½	
N Aston	3000	100	100	100	—5
Nithex X	1000	26	26	26	
Pan Arc	31800	330	325	330	
Paulsn	10500	54	50	54	+4
Pembk	500	7	7	7	
Petrox P	2000	56	56	56	—1
Philco R	13500	66	60	66	+10
Poney	z33	29	29	29	
Premir	1000	10	10	10	
Reactr	7000	25	24½	25	+1
Rebel	6500	23	20	23	
Regncy	1200	270	268	268	+8
Rich Hil	6000	10	10	10	—1
Richrk	4000	35	35	35	
Risby T	500	56	56	56	—8
Rvr Mtn	8500	38	32	38	+7
Ronrco	3500	25	25	25	
Sands M	1000	59	59	59	+1
Santa S	18000	33	31	33	+3
Seatu	165500	79	69	73	+5
Shelter	1500	120	120	120	—5
Sil Acrn	8500	190	173	190	+15
Sothcn	1000	30	30	30	
Sov Met	2000	25	25	25	
Suntco	1000	45	45	45	
Sunrise	2500	30	29	30	
SS Icecr	4500	51	48	50	—1
Tagus	1000	15	15	15	
Tmpco	3000	32	31	31	—2
Tandm	1000	40	40	40	
Thdr Ck	300	180	180	180	—5
Tormx	9500	123	115	122	+4
Totem	1000	40	40	40	
Trident	9000	52	48	51	+1
Tri Star	1900	490	475	475	—10
TRV Mn	13000	138	135	138	+8
Un Gunn	6200	70	70	70	
Univex	2000	19	18	18	
Valdez	500	65	65	65	+3
Velvet	4000	45	44	44	+2
Veronx	12600	115	113	113	—1
Viscont	11000	39	37	37	—2
Westfrt	21200	295	275	275	—20
Westly	2000	52	52	52	—1
Wstmnt	23000	70	67	67	—2
TOTAL VOLUME					3,334,817

Grain

WINNIPEG
(Quotations in metric tons.)

	Open	High	Low	Close	Thurs.
Flax					
Oct	250.00	250.80	247.20	247.40	249.50
Nov	—	—	—	249.00	249.50
Dec	249.60	249.90	245.00	245.00	249.00
Rapeseed Vancouver					
Sep	314.00	315.90	311.80	313.90	313.70
Nov	288.00	289.70	286.50	287.50	287.50
Jan	287.00	288.90	285.70	286.70	287.00
Barley					
Oct	72.50	72.70	71.40	71.40	72.50
Dec	73.50	73.80	72.70	72.70	73.60
Mar	73.60	74.00	72.50	72.50	73.50
Oats					
Oct	73.40	73.70	73.10	73.10	73.40
Dec	74.00	74.00	73.30	73.30	73.50
Mar	72.60	73.10	72.50	72.50	72.50
Feed Wheat					
Oct	97.50	98.00	97.20	97.20	96.90
Dec	92.80	93.50	92.70	92.80	92.40
Mar	90.80	91.50	90.70	90.70	90.20
Rye					
Oct	93.80	94.70	93.80	93.50	92.30
Nov	—	—	—	95.00	93.30
Dec	93.00	94.60	93.00	93.30	92.10

CHICAGO

	Open	High	Low	Close	Ch'ge.
Wheat					
Sep	3.35	3.37½	3.33½	3.35½	+.02
Dec	3.32	3.33¾	3.30	3.31¼	+.00½
Mar	3.29	3.30¾	3.26¾	3.27½	—.01
Corn					
Sep	2.23½	2.23½	2.21¼	2.21¾	—.00¾
Dec	2.29	2.29	2.26¾	2.27½	—.00½
Mar	2.37¼	2.37½	2.35	2.36	—.00½
Oats					
Sep	1.30	1.30	1.28¼	1.28¾	—
Dec	1.38½	1.38¾	1.37½	1.37¾	—
Mar	1.45	1.45½	1.44¼	1.45	+.00½
Soybeans					
Sep	6.67	6.71	6.63½	6.68	+.05
Nov	6.51	6.58	6.50	6.56¼	+.07¼
Jan	6.58	6.63	6.56	6.61¾	+.06¼
Soybean Oil					
Sep		26.80	26.40	26.78	+.53
Oct		25.90	25.35	25.87	+.62
Dec		24.88	24.35	24.72	+.44
Soybean Meal					
Sep		174.00	172.00	173.90	+1.80
Oct		174.00	172.20	173.90	+1.90
Dec		174.70	173.00	174.60	+1.60

Commodities

	Open	High	Low	Close	Ch'ge.
Silver, New York (per 100 oz.)					
Aug	538.90	538.90	538.90	540.10	—0.90
Sep	538.30	542.00	537.00	540.60	—1.00
Dec	551.00	554.50	548.80	553.00	—0.80
Copper, New York (per 100 lbs.)					
Sep	64.85	65.15	64.65	64.70	—0.75
Dec	66.70	66.90	66.40	66.50	—0.75
Jan	67.10	67.10	66.90	66.95	—0.70
Lumber, Chicago (per 1,000 bf.)					
Sep	209.60	213.30	209.30	213.20	+2.60
Nov	189.50	192.00	188.60	191.80	+2.00
Jan	183.40	185.00	182.80	184.60	+1.00
Porkbellies, Chicago (per 100 lbs.)					
Feb	59.80	60.72	59.70	60.72	+2.00
Mar	59.65	59.65	59.15	59.65	+2.00
May	58.70	59.30	58.50	59.30	+2.00
Gold, Chicago (per oz.)					
Sep	197.00	199.30	197.10	197.80	—2.40
Dec	203.00	204.00	201.80	202.60	—2.20
Mar	207.50	208.50	206.40	206.90	—2.30

Gold, Winnipeg (per oz.)

	Open	High	Low	Close	Thur.
Oct78	200.50	200.70	199.00	199.90a	202.60a
Jan79	205.00	205.00	203.40	204.30a	206.80a
Apr79	209.00	209.60	208.50	209.10a	211.70a

Money

The bank's purchase price of U.S. funds in this area Friday, according to the Royal Bank of Canada, was 1.1370 for cash, 1.1375 for travellers cheques and 1.0970 for coins. Their selling price was 1.1505 for cash and 1.1475 for cheques.

MONTREAL (CP) — U.S. dollar in terms of Canadian funds closed Friday up 53-100 at $1.1445. Pound sterling was up 57-100 at $2.2055. In New York, the Canadian dollar was down 41-100 at $0.8737 and pound sterling was down 2-5 at $1.9270.

Nominal selling price of other monies in Canadian funds: Australia dollar 1.3115; Austria schilling .0795; Bahamas dollar 1.1360; Barbados Eastern Caribbean dollar .5735; Belgium convertible franc .03690; Bermuda dollar 1.1360; Brazil cruzeiro .0654; Bulgaria lev 1.3209; China renminbi .6915; Colombia peso .03262; Czechoslovakia crown .2250; Denmark krone .2055; France franc .2602; West Germany mark .5695; Greece drachma .0324; Hong Kong dollar .2435; Hungary forint .0301; India rupee .1420; Italy lira .001360; Jamaica dollar .7250; Japan yen .005960; Mexico peso .0513; Netherlands guilder .5275; New Zealand dollar 1.2025; Norway krone .2175; Poland zloty .0363; Portugal escudo .0259; Romania leu .2576; South Africa rand 1.3162; Spain peseta .01527; Sweden krona .2575; Switzerland franc .6895; U.S.S.R. ruble 1.6297; Venezuela bolivar free .2662.

Gold

LONDON (AP) — Closing gold prices Friday in U.S. dollars an ounce: London- 198.25; Paris- 201.11; Frankfurt- 199.08; Zurich- 198.375; Hong Kong- 195.85.

Silver

Closing basic price of 1,000-ounce certificates in the Victoria area, according to the Scotiabank, $5.38 U.S. bid per troy ounce and $5.42 asked. Previous day $5.39 and $5.44.

London

LONDON (CP) — Closing stock quotations Friday in new pence unless pounds are indicated, x-indicates that quotations includes dollar premium based on latest conversion rate, 0.6901. Associated Brit Foods 74; Babcock and Wilcox 142; Bass Charrington 167; BICC 122½; xBlyvoors 457½; BOC International 69½; Boots 230½; Bowater 195½; Brit Am Tomb 332½; Brit Assets Trust 83; Brit Petroleum 906; Buffels £11 9-16; Burmah Oil 75; xCanadian Pac stgx 15⅛; xCharter Cons 132½; Cons Gold 188½; Courtaulds 118; De Beers 421½; Distillers 200; Dunlop 77; EMI 151½; xF.S. Geduld 23¾; Gen Elec 312½; Glaxo 622½; Grand Metropolitan Hotels 116¾; Gr Un Stores 318; Guest Keen 286½; Hawker Siddeley 244; Hoover 283; ICI 402½; Imp Tob 85¾; Kloof 790; Marks and Spencer 88; Metal Box 374; Minorco 190½; xPhillips 965; Pilkington Bros 641½; Plessey 103; Rank A 282; Rio Tinto Zinc 239½; Roan Consol 65; Sel Trust 451; Second Scott Inv 111¼; Shell T and T 590½; Thorn 396; Tube Investments 426; Ultramar 246½; Unilever 582; Union Corp 298; Vaals £19½; Vickers 199½; Western Driefontein 31; Western Deep Level 10 13-16; W Holding 28; Woolworth 67½; Zambian Copper 14½. **Bonds:** Brit Transport £64⅛; Brit Cons 20⅞; Treasury 8½ 93 11-16; War Loans 31 7-16. The Financial Times industrial index 513.4, up 4.1.

Metals

LONDON (AP) — Closing metals Friday in pounds sterling a metric ton; silver in pence a troy ounce:

Copper spot 748-748.5; copper future 763.5-764.

Tin spot 6,695-6,700; tin future 6,680-6,685.

Lead spot 337-337.5; lead future 341-341.5.

Zinc spot 318.5-319; zinc future 326-326.5.

Silver spot 281.2-281.4; silver future 287.5-287.7.

Montreal

CLOSING AVERAGES

	IN	UT	BA	CO	PA
Chge.	—0.79	+0.05	+1.36	—0.39	+2.46
Fri.	199.71	188.86	288.75	208.18	134.14
Pr clo.	200.50	188.81	287.39	208.57	131.68
Wk ago	201.73	189.10	288.08	209.53	133.40
Mth ago	190.04	178.99	283.48	198.82	123.02
78 hi.	200.96	190.92	290.24	210.61	134.14
78 lo.	162.70	158.65	228.01	170.78	90.88

Volume 650,658

PRINCIPAL
GROUP OF COMPANIES

GUARANTEED
10%
ONE YEAR CERTIFICATE

Offered by:
FIRST INVESTORS CORPORATION LTD.

Serving Canadians for 25 Years. Interest and Principal are fully guaranteed. Assets of over $50,000,000.00 are invested in securities which qualify under the Canadian and British Insurance Companies Act.

Phone 598-4524
Office Hours 8:30-4:30
1831 Fort Street
Victoria B.C. V8R 1J6

Roberts
. . . new routings

Fall startup for Via Rail

TORONTO (CP) — The president of Via Rail Canada Inc. says the company wants to adopt a new routing for transcontinental passenger rail services to begin this fall.

President Frank Roberts said the routing would consolidate trains in Winnipeg, not Sudbury as proposed by the Canadian transport commission.

Via Rail's proposed routing would mean the continued operation for at least another year for two trains a day on the transcontinental route between Montreal, Toronto and Vancouver, he said.

Under the Via Rail plan, one train would leave Montreal and travel over both CN and CP Rail lines through Ottawa, North Bay, Capreol and on to Winnipeg.

It would eliminate the need for the twice-weekly local train through Northern Ontario. A second train would leave Toronto and travel through Sudbury and Thunder Bay to Winnipeg.

He said the Western intercity operations would begin operating by 1981 with the coming into service of the new high-speed trains and the company has placed an order for 10 of the new trains.

He said the first of these trains will be delivered in 1980 and placed in service between Quebec City, Montreal and Ottawa.

The ultimate objective is to eventually operate one long-distance train a day on the transcontinental route between Halifax and Vancouver, he said.

The inter-city trains supplemented by refurbished dayliner trains will serve regional and local needs in different areas of the country, he said.

Dividends

MICC Investments Ltd., 15 cents, an increase of two cents, Sept. 29, record Sept. 14; pfd. A 62.5 cents, Sept. 15, record Aug. 31; 8⅝ per cent pfd. C 53.907 cents, Sept. 30, record Sept. 14.

Petrofina Canada Ltd., 60 cents, semi-annual, Sept. 29, record Aug. 31.

Thomson Newspapers Ltd., class A 8.586 cents; class B 8.586 cents; 6¾ per cent pf. 84.375 cents; all payable Sept. 15, record Aug. 28.

Professions poles apart in job hope

By The Canadian Press

Two of Canada's major professions are trying to cope with quite different job prospects.

Reports in the past week show that unemployment among Canada's professional engineers is low despite a rush of foreign engineers into the country.

On the other hand, a survey by the Toronto *Globe and Mail* shows that the job market for architects is so bad they are foraging for small jobs or leaving the business in search of consulting work.

M. N. Patterson, president of the Association of Professional Engineers of Ontario, said in a speech in Windsor, Ont., that unemployment among Canada's engineers is 0.5 per cent which is pretty well an irreducible minimul."

The figure becomes more impressive when it is realized that Canada has had a heavy influx of engineers from other countries who have found jobs in research and development.

But Patterson warned that Canada is also an exporter of engineers, and "as a nation we have a growing imbalance of payments for engineering services."

Meanwhile, a survey by the Royal Architectural Institute of Canada shows that $5 billion in construction projects was postponed in 1977 with another $1 billion cancelled outright.

Robins Elliot, vice president of the institute, said some architects left Canada for the United States and Europe but discovered conditions there were just as bad.

Many architects have moved to Alberta.

"In the last two years membership in our association has increased by 50 per cent to 400 and it appears to be still increasing," said J.B. Jamieston, president of the Alberta Architects Association.

"I feel that if the trend continues, there will be too many architects for the amount of work that is available."

In British Columbia, the outlook has become so bleak that 50 architects have withdrawn from full membership in the architectural institute to take associated status because of the $300 in dues.

In Ontario, many architects have drifted into other fields, such as energy conservation, to stay in business.

The *Globe and Mail* said the search for extra money has led architects to municipal consulting and other areas they would not have touched in earlier years.

Tax cuts rated inadequate

Recession alarm sounded for U.S.

WASHINGTON (AP) — A leader of the Business Roundtable says the United States economy runs a real danger of sliding into a recession unless Congress quickly enacts a tax cut of at least $25 billion.

The pessimistic picture painted by Reginald Jones, chairman of General Electric Co., included a forecast that even with the $16.3-billion tax cut approved by the House of Representatives, unemployment might increase by 25 per cent by 1980.

"We are losing ground fast, and the situation could slip out of hand unless decisive action is taken," Jones, representing 190 of the largest U.S. business and financial corporations, told the Senate finance committee.

His testimony came as the committee neared the end of public hearings before writing its version of a tax-cut bill. Senator Russell Long (Dem. La.), the committee chairman, has said he will work for a tax cut that is considerably larger than that passed by the House.

Another witness, Robert Brandon of the Ralph Nader Tax Reform Research Group, told the committee that fairness demands the individual tax cuts in the House bill be tilted more away from high-income people.

When the effects of inflation and higher social security taxes are considered, Brandon said, only people with incomes of $100,000 or more would get a net federal tax cut next year as a result of the House bill.

By comparison, he said, individuals and couples with incomes of less than $10,000 would face an effective tax increase averaging 0.2 per cent in 1979; the $20,000-30,000 group, an increase of 0.9 per cent; and the $30,000-50,000 group, an increase of 0.6 per cent.

On the other hand, those with incomes of $50,000-100,000 would break even under the House bill while those making more than $200,000 a year would see a net tax cut of 1.5 per cent.

15%
INTERIM MORTGAGE FUNDS REQUIRED
NORTHERN PACIFIC REALTY
ROBERT ELLIS
479-1687
8-3

VICTORIA GLASS
WINDSHIELDS
388-4811 360 Bay 388-4141
2-11

9% PRIME55
• 1 Year Savings Certificates
• Withdrawable at 9%
WESTCOAST SAVINGS CREDIT UNION

Our Victoria office has moved to
990 Fort Street
Victoria, B.C. V8V 3K2
Telephone: 388-0161
FBDB
FEDERAL BUSINESS DEVELOPMENT BANK
Ask for the folder about our services:
- Financial assistance
- Management counselling
- Management training
- Information on government programs for business

CONDOMINIUM
Beautiful New Luxury Condominium located in Victoria. Choice location with magnificent view of the Inner Harbour. Living room/dining room, 2 bedrooms, 2 baths, completely equipped laundry room.
592-9638

EXECUTIVE DIRECTOR
VANCOUVER ISLAND
DUTIES:
To implement policy and programmes established by Board of Directors; to maintain and develop patient services; patient counselling; liason with other agencies; supervision of staff and office systems.
QUALIFICATIONS:
Training and experience in health care or patient services; demonstrated administrative ability.
SALARY:
To be negotiated
STARTING DATE
Approximately October 1, 1978
Applicants should forward resume to
Victoria Press Box 849

Harbord At Broad Street
Your home and property are everything, and worthy of the finest insurance protection.
Our people at Broad Street are in the business, exclusively.
Let them help you - today.
HARBORD INSURANCE
VICTORIA • VANCOUVER • CALGARY • EDMONTON
MEMBERS OF Assurex INTERNATIONAL

Mutual funds

TORONTO (CP)—Recent prices of investment funds supplied by The Investment Funds Institute of Canada Friday. They are the net asset value per share or unit (NAVPS) last circulated by the fund in accordance with its pricing practice as contained in the prospectus of the fund. n—no sales charge, x — U.S. Fund, y — delayed NAVPS, xd—ex-dividend.

Institute Members	
AGF Group	
Amer Grwth	5.96
Cdn Gs Egy	21.22
Cdn Sec Gth	6.85
Cdn Trusteed	4.66
Corp Invest	6.59
Corp Inv Stk	6.88
Gwth Equity	10.53
Japan	14.93
nMoney Mkt	10.00
Special	5.84
All Canadian Grp	
Compound	7.25
Dividend	7.72
Northn Egy	4.75
Revenu Gth	4.42
4000	4.95
Bolton Tremblay	
Cda Cumul	8.19
Internatnl	9.03
yPld Resourc	5.61
yTaurus	9.63
Calvin Bullock Gr	
Acrofund	1.58
Banner Fund	5.49
CIF	4.84
Cambridge Group	
Intl Energy	2.98
Intl Growth	5.29
Intl Income	3.81
Nat Res Gth	4.77
Univest	6.58
Growth	8.10
Ciag Inv Group	
vnCo-opera	11.48
vnLdmk GF	11.78
Confed Group	
Dolphin Eqty	5.73
yDolphin Inc	5.15
Cundill Value	6.27
Eaton-Bay Group	
Commwlth	19.20
Growth	12.55
Income	4.63
Internatnl	13.29
Leverage	5.93
Venture	6.31
Viking	5.82
Guaranty Trust Gr	
vnInv Equity	8.35
vnInv Income	4.26
ynMortgage	10.15
Guardian Group	
Enterprise	1.04
GIS Comp	14.69
GIS Income	4.03
yGwth Fnd	13.67
North Amer	5.53
Mutual Acu	6.51
Mutual Inc	5.36
Sec Income	9.47
World Equity	7.47
Investors Group	
yDividend	7.53
yGrowth	12.08
yInternatnl	7.46
yJapan	14.48
yMortgage	5.01
yMutual	5.74
yPrvidt Stk	5.94
yRetiremnt	6.47
Planned Invest Gr	
Cda Cumul	8.19
yPld Resourc	5.61
yTaurus	9.63
Pret et Revenu Gr	
American	12.38
Canadien	7.33
Fonds H	5.06
Retraite	7.72
Principal Gr	
Collective	9.64
Growth	5.97
Venture	5.43
Prudential Gr	
Growth	6.63
Income	5.34
Savings Invest Gr	
American	12.38
Canadian	7.33
H Fund	5.06
Retiremnt	7.72
Scotiafund Gr	
Scotiafund	1.04
Scotiafd Mtg	1.03
United Bond Share	
vRoyFund	7.34
vRoyFnd Inc	5.11
Universal Group	
Equity	10.96
Income	5.20
Resource	5.38
Non Members	
Assoc Inv	6.73
yBeaubran	4.63
CSA Mgmt Gr	
Goldfund	5.19
Goldtrust	2.91
Canagex Gr	
yBond	9.57
Fund	11.75
Internatnl	9.89
yMortgage	10.26
Capital Grth	13.01
xChase	6.90
ynComCp Mtg	10.15
Desjardins Gr	
yCanadian	8.39
yHypotheq	4.37
yInternatnl	9.19
yObligatns	5.19
yQuebec	4.25
nySpec	6.97
Dixon Krog Gr	
yDixon, Krog	8.13
yHeritage	2.48
yVanguard	8.00
Dreyfus Group	
yxInc	13.78
yxInternatl	17.30
yDomin Comp	9.01
nExecutv Can	7.47
nExecutv Intl	1.62
xFid Trend	26.65
nFst Cn Mtg	10.45
Fiscon Fund	6.03
nHarvard	9.05
Industrial Gr	
Indust Amer	3.30
Indust Div	6.34
Indust Eq	8.84
Indust Gth	5.86
Indust Incm	10.82
Indust Pens	33.63
ynJones Hewrd	5.33
Keystone Gr	
Cus K-2	5.56
Cus S-1	19.00
Cus S-4	5.76
Polaris	3.72
xLex Rsrch	16.58
xManhatn	2.96
yMaritime Eq	2.75
Marlborough	6.97
Natrusco	14.67
ynNATrst BT	10.02
NW Group	
yCanadian	5.29
Equity	10.06
xOne Wm St	16.05
xOppenhmr	6.87
Pemberton Gr	
ynPacific Div	6.69
ynPacific Ret	5.60
ynPacific US	5.60
PHN Group	
yBond	11.02
yCanadian	10.49
yDiv Income	10.68
Fund	21.66
yPooled	34.60
nyRRSP	15.55
PMF Managmnt	
nPension Mu	7.81
nXanadu Fnd	5.11
nPutnam	11.78
Sterling Group	
Equity	6.80
yMortgage	5.12
xTech	9.37
Temple Gth	19.72
yTradex	14.12
Trans Canada Gr	
A	5.77
B	58.60
C	11.34
Special	4.55

Options

Closing prices of all traded options. Sales unit is 100 shares. (Trans-Canada options combine Montreal and Toronto exchange option trading):

Options		Vol	Int	Last	Close
Abitibi	Feb $15	11	405	160	$15½
Abitibi	May $15	1	1	$2	$15½
Abitibi	Nov $15	9	199	120	$15½
Abitibi	Nov $12½	138	367	$3	$15½
Alcan	Nov $30	1	204	$6⅛	$35⅛
Alcan	Nov $37½	39	334	$4	$35⅛
Asama	Jan $15	6	340	$5¾	$19⅛
Asama	Jan $20	38	479	$2½	$19⅛
Asama	Jan $17½	20	281	$4¼	$19⅛
Asama	Jan $22½	11	35	$2½	$19⅛
Asama	Apr $20	51	152	$4¼	$19⅛
Asama	Apr $17½	10	49	$5½	$19⅛
Asama	Apr $22½	20	30	$3¼	$19⅛
Asama	Oct $10	5	62	$10¼	$19⅛
Asama	Oct $15	51	522	$4⅝	$19⅛
Asama	Oct $20	291	432	$2	$19⅛
Asama	Oct $12½	15	351	$7½	$19⅛
Asama	Oct $17½	8	610	$3¾	$19⅛
Asama	Oct $22½	8	50	105	$19⅛
Bell Can	Feb $60	1	160	$2⅝	$60
Bell Can	Nov $60	1	425	$2	$60
Brscn A	Feb $17½	61	255	150	$17⅞
Brscn A	May $15	10	10	$3⅞	$17⅞
Brscn A	May $17½	6	8	175	$17⅞
Brscn A	Nov $17½	501	702	85	$17⅞
Bk Mtl	Feb $19½	1	68	$5½	$24
Bk Mtl	Feb $25	127	183	160	$24
Bk Mtl	May $25	17	66	$2	$24
Bk Mtl	Nov $19½	127	420	$4⅜	$24
Bk Mtl	Nov $22	10	393	$2½	$24
CP Ltd	Feb $20	100	255	$4⅛	$22¾
CP Ltd	Feb $22½	102	409	$2⅝	$22¾
CP Ltd	May $20	4	60	$5¼	$22¾
CP Ltd	Nov $20	1	245	$3¾	$22¾
CP Ltd	Nov $22½	2	227	175	$22¾
D Pete	Jan $60	40	226	$19	$73¾
D Pete	Jan $65	3	355	$14⅞	$73¾
D Pete	Jan $70	76	202	$10⅞	$73¾
D Pete	Jan $75	16	11	$8½	$73¾
D Pete	Apr $70	168	171	$13½	$73¾
D Pete	Apr $75	1	1	$10	$73¾
D Pete	Oct $50	5	38	$25¼	$73¾
D Pete	Oct $55	11	83	$19¼	$73¾
D Pete	Oct $60	46	225	$16½	$73¾
D Pete	Oct $65	158	214	$10½	$73¾
D Pete	Oct $70	253	452	$7	$73¾
Gulf C	Feb $30	4	12	$2⅛	$28¾
Gulf C	Nov $30	65	133	115	$28¾
Gulf C	Nov $27½	3	30	$2⅝	$28¾
Ho OA	Apr $45	24	30	$2	$41
Ho OA	Oct $35	4	10	$8	$41
Ho OA	Oct $45	5	210	80	$41
Husky	Jan $45	10	49	$3	$41½
Husky	Oct $45	2	61	100	$41½
IOil	AFeb $20	27	711	$3⅛	$21⅜
IOil	AFeb $17½	12	103	$4⅞	$21⅜
IOil	AFeb $22½	112	467	140	$21⅜
IOil	AMay $20	10	16	$3½	$21⅜
IOil	AMay $22½	31	63	$2	$21⅜
IOil	ANov $20	59	1400	$2	$21⅜
IOil	ANov $17½	2	218	$4⅝	$21⅜
IOil	ANov $22½	16	542	100	$21⅜
IPipe	AFeb $15	5	97	$2½	$16⅞
IPipe	AFeb $17½	10	144	90	$16⅞
IPipe	AMay $17½	10	10	120	$16⅞
IPipe	ANov $17½	19	120	45	$16⅞
MB Ltd	Feb $20	11	339	$3⅛	$21⅜
MB Ltd	Feb $17½	5	35	$5	$21⅜
MB Ltd	Feb $22½	5	221	165	$21⅜
MB Ltd	May $22½	20	20	$2¼	$21⅜
MB Ltd	Nov $20	2	506	$2¼	$21⅜
MB Ltd	Nov $22½	4	81	80	$21⅜
Moore	Feb $35	1	61	$2¾	$35⅜
Moore	Feb $40	25	266	110	$35⅜
Moore	Nov $35	1	120	165	$35⅜
Moore	Nov $32½	20	25	$3⅜	$35⅜
Mas F	May $10	5	5	$3	$11½
INCO	AFeb $20	7	712	155	$18¾
INCO	AFeb $22½	3	165	65	$18¾
INCO	ANov $20	2	699	80	$18¾
INCO	ANov $17½	2	365	$2	$18¾
INCO	ANov $22½	2	100	20	$18¾
NorcnFeb $15		48	624	$2½	$15⅞
NorcnFeb $17½		96	1650	115	$15⅞
NorcnMay $15		9	17	$3	$15⅞
NorcnMay $17½		21	126	155	$15⅞
NorcnNov $15		22	991	$2	$15⅞
NorcnNov $17½		11	1318	83	50 $15⅞
Noran A	Feb $32½	3	29	$4⅜	$33½
Nor Tel	Jan $40	10	18	170	$36¼
Nor Tel	Oct $35	30	57	$2¾	$36¼
Pac P	Feb $35	14	65	$5½	$37¼
Pac P	Feb $40	25	104	$2⅝	$37¼
Pac P	May $35	1	11	$6½	$37¼
Pac P	May $40	1	9	$3⅜	$37¼
Pac P	Nov $35	13	126	$4	$37¼
Pac P	Nov $40	80	485	175	$37¼
Roy Bk	Jan $35	1	331	$2¼	$34
Roy Bk	Oct $35	5	155	130	$34
Shell C	Feb $15	12	403	130	$15
Shell C	Feb $12½	10	44	$3	$15
Shell C	May $15	3	3	170	$15
Shell C	Nov $17½	1	359	20	$15
Stlco	AFeb $25	23	125	$2⅛	$26
Stlco	AFeb $27½	4	138	100	$26
Stlco	AMay $27½	6	10	175	$26
Stlco	ANov $25	10	291	155	$26
Stlco	ANov $27½	11	298	55	$26

SAVINGS ACCOUNT 7½%
9½%
1 YEAR 8½%
2 YEAR 8¾%
3 YEAR 9%
4 YEAR 9¼%
for a 5-year term annual interest or compound
$500 MINIMUM DEPOSIT
NORFOLK TRUST
1004 BLANSHARD STREET
VICTORIA, B.C.
Phone: 388-5123
Norfolk Trust
(Serving Canadians Since 1918)
8-26x
Member Canada Deposit Insurance Corporation

COOKS WANTED
Looking for a CHANGE . . .
a CHALLENGE . . .
a CAREER?
You are? THEN PIZZA PIEMAN WANTS YOU!
We're looking for experienced cooks. People who are really interested in settling down and starting a challenging and rewarding career.
We offer full time employment; (mostly night shift) a limited specialty menu; competitive pay rates and benefits with six locally owned stores to serve the public.
PIZZA PIEMAN IS TAKING A COFFEE BREAK 'JUSTA' FOR YOU' ON TUES. AUG. 29th at 10 a.m. — 858 ESQUIMALT RD.
If you're experienced in cooking, and think we might be for YOU! Drop in, meet with the "PIEMAN" and let's discuss what we have to offer each other.
DON'T HESITATE, COME ON DOWN
TUESDAY, AUG. 29th
10 A.M. 858 ESQUIMALT ROAD
8-28
COOKS WANTED
COOKS WANTED
COOKS WANTED

OPEN SAT. 2-4
875 WALFRED
VENDOR WANTS TO MOVE
1 acre, 6 years young, four bedrooms, 3 baths, large family kitchen, family room with fireplace, double sundeck over double carport. Asking $63,900. Good financing available. Try your offer. Call me anytime to view.
JACK (BILL) HOWES
658-5100
THE PERMANENT
477-0141 8-26

PRINCIPAL
GROUP OF COMPANIES
MANAGES OVER $155,000,000.00
Including PRINCIPAL VENTURE FUND LTD.
$10,000 invested in January 1, 1975 was worth $23,600 on January 1, 1978 an increase of $13,600 in three years
$10,000 Jan. 1, 1975
$23,600 Jan. 1, 1978
*Net Asset Value Per Share of Principal Venture Fund

Jan. 1 1974	Jan. 1 1975	Jan. 1 1976	Jan. 1 1977	Jan. 1 1978
2.43	1.55	2.19	3.10	3.99

Check current price in todays Financial Section
MINIMUM INVESTMENT $200
PRINCIPAL
Phone 598-4524
Office Hours 8:30 - 4:30
1831 Fort Street Victoria B.C. V8R 1J6

NEW OFFICE SPACE FOR LEASE
Board of Trade Building
(Addition)
Bastion Square
(Victoria)
Contact 385-8111 For Information
MIDWEST PROPERTY MANAGEMENT
3400 Edmonton House, P.O. Box 3160, Edmonton, Alberta (403) 420-6666

Pope choice weighed amid Renaissance flair

By HUGH A. MULLIGAN

VATICAN CITY (AP) — Their cell walls may be plywood, the beds just metal cots with a chamber pot underneath, and the bathtub a long walk down a marble corridor, but the cardinals locked in conclave to choose a new pope are living nonetheless in the lap of Renaissance splendor.

● Interior decorations by Botticelli, Fra Angelico, Perugino and Pintoricchio.

● Frescoes and history's most famous ceiling by Michelangelo.

● Tapestries and a lovely balcony over a gem of a courtyard by Raphael.

● Voting at a marble altar overpowered by Michelangelo's massive *The Last Judgment* on the wall, painted without help when he was 66, the same age as the average cardinal choosing a successor to Pope Paul VI, almost as though he intended his stern, condemning Christ to sit in judgment over their deliberations.

All this and dinner in the Borgia dining room, where the Sisters of St. Martha provide a bill of fare far less lavish than was customary when the Renaissance popes lived here in splendor and summoned master architects, painters and sculptors from across Europe to build St. Peter's Basilica, the Sistine Chapel and the papal apartments.

The 111 cardinals drew their room assignments by lot rather than seniority. Some dwell in guilt and marbled luxury in rooms with names like the Room of the Signature, where papal bulls are signed and Raphael's masterpieces Beauty, Goodness and Truth look down from the walls.

Others are camped in the Borgia armory amid maces and breastplates suggesting bloodier papal eras, and in the female audience area, where the liberal Pope Gregory XVI received ladies of rank.

Pope John XXIII, at the 1958 conclave which elected him, bunked in the office of the commander of the pontifical noble guard where the words, Il Commandante (The Commander), are over the door.

This time, because nearly half as many cardinals as ever before have entered the conclave, some are in the cellar for the first time.

Regardless of the luck of the draw, each cardinal has a metal cot and mattress, a table with a glass and water pitcher, two chairs and a kneeler.

About 70 priests and civilians, including a surgeon, a general practitioner, two electronics technicians hunting for bugging devices, cooks, servants, carpenters and others will attend to the daily housekeeping, but will be barred from the Sistine Chapel during balloting.

All telephone lines within the sealed-off area have been disconnected, and all doors and windows sealed. There will be no "physical, audible nor visible contact with the outside," as the conclave rules prescribe.

In case of emergency, Right Rev. Ernesto Civardi, the conclave secretary, has a phone in his office for which no one on the outside knows the number. Civardi's office in the lock-up area also has an intercom speaker to the small wheel by which messages are delivered. He alone has the key to both the wheel and the intercom.

Perspectives

By Rev. J. A. Davidson

Christian faith is not a matter of having arrived at a religious terminus; it is, rather, a matter of venturing along a broad road.

And you must not think that faith can provide you with a set of pat answers to all of life's important questions. You should be wary of all slick accounts of Christian faith, statements with no loose ends or rough edges: their very slickness is certain indication of their inadequacy.

Christian faith is not in the unquestioning acceptance of a rigid system of belief, not in putting on intellectual blinkers. Faith does not demand that you strangle all your doubts in their cradles.

Tennyson's lines on doubt are familiar: "There lives more faith in honest doubt,/ Believe me, than in half the creeds." And there lives more doubt in honest faith, believe me, than in half the dogmas of scepticism and unbelief.

Faith for most of us begins in a gamble, in taking a chance on the reality of God and on the practical relevance of the way of faith. And it is as you venture along faith's way that you get the proofs you need: the venture of faith brings its own special validations.

As you struggle along the road of faith you probably will meet seeming contradictions. Doubts will trip you up from time to time. You may come up against hard facts that will block your way for a time.

You will have to wrestle with the problems of evil and suffering, problems for which faith provides no easy answers. You will experience delay. You will face frustration. Once in a while you may find yourself on a wrong road or puzzled at a confusing road-junction.

But if you persist in the venture that is faith, in your persistence you will learn more and more about what faith in the living God can mean for the concerns and predicaments of our human existence. Your belief will be deepened and made clearer. You will be strengthened to face the tests and challenges which life hurls at all persons.

The venture of faith may not bring you all the easy assurances for which you yearn. It does not guarantee that life for you will be all sunshine and roses and soft sweet music—but it can give you meaning and purpose, joy and peace and hope, which come in no other ways.

Faith will not change life's hard facts for you. But it will help you see the facts in a new perspective. Very often the difference between frustration and fulfilment, between misery and happiness, between chronic anxiety and serenity, is simply in the perspective one has on one's self and on one's circumstances.

Silver Threads

VICTORIA

MONDAY through FRIDAY — 8:30 a.m., drop-ins, cards, shuffleboard, pool; 11:30, lunch.

MONDAY — 1:15, bridge; 7, whist.

TUESDAY — 9 a.m., Rods and Reels Club gone fishing.

WEDNESDAY and THURSDAY — 11:30 a.m. to 1 p.m., health counselling; 1 p.m., chess club; 7, whist.

FRIDAY — 1:15 p.m., bridge; 7, cribbage.

SATURDAY — 11 a.m., drop-in, shuffleboard, pool, cards; 1 p.m., chess club; 1:45, whist; 7, 500 card game.

SUNDAY — 1 to 4 p.m., drop-ins.

SIDNEY

MONDAY. THROUGH FRIDAY — 9 a.m. centre open, cards, library, billiards, horseshoes, morning coffee, afternoon tea; noon, lunch.

MONDAY — 10 a.m., billiards; 7:30 p.m., bingo.

TUESDAY — 10 a.m., painting; 1 p.m., painting; 7 p.m., games night.

WEDNESDAY — 1 p.m., outdoor shuffleboard.

THURSDAY — 8:15 a.m., Bellingham Trip; 1 p.m., bridge; 7 p.m., crib.

FRIDAY — 2 p.m., jacko; 7 p.m., evening cards.

SATURDAY AND SUNDAY — 1-4 p.m., open for drop-ins.

Tickets on sale for Smile Show Trip Sept. 6; "Dawn Patrol Trip" (Courtenay on the E and N. Railway); 2nd trip to Galiano Sept. 19. Deposits being taken on Reno Trip, Nov. 5-11. Registrations being taken for Arts and Craft Classes starting Sept. 5.

ESQUIMALT

MONDAY through FRIDAY — noon, lunch.

MONDAY — 1:30 p.m., carpet bowling.

TUESDAY — 1:30 p.m., chess, carpet bowling. 1:30 to 2:30 p.m., swim.

WEDNESDAY — 1:30 p.m., drop-in craft class, whist.

FRIDAY — 10 a.m., carpet bowling.

CLASS REGISTRATION — 5th to 8th of September.

SAANICH

MONDAY to FRIDAY — 8:30 a.m., billiards, drop-ins, shuffleboard, pingpong; 11:45 a.m., lunch.

MONDAY — 1 p.m., duplicate bridge.

TUESDAY — 9 a.m., carpet bowling; 1:15 p.m., progressive whist.

WEDNESDAY — 1 p.m., films.

THURSDAY — 9 a.m., carpet bowling; 1 p.m., progressive bridge.

FRIDAY — 10:30 a.m., Block Parents meeting, everyone welcome; 1:30 p.m., jacko; 7:30 p.m., progressive whist.

SATURDAY — 1:30 p.m., cribbage, billiards, drop-ins; 7 p.m., bingo, everyone welcome.

Tickets on sale for Royal Hudson Train Trip Sept. 7th., $14.00; Bellingham, Sept 18th., $7.85; Lansdowne Shopping Centre, October 26th., $7.55.

Volunteers needed to drive handicapped members to and from Centre, 382-3151.

Tea and coffee served daily at 10 a.m. and 2:30 p.m.

Men's meet Oct. 13—15 at Banff

Theme of the Banff Men's Conference of the United Church, Oct. 13-15, is *The Greatest of These*. Theme speaker is Rev. Robert Mumford, Queen's Theological College, Kingston, Ont.

There will be workshops, discussion groups, music, devotions, fellowship and fun.

Douglas St. Baptist
3277 Douglas St.
Pastor: Reed H. Elley
10:30 a.m.
"WILL THE REAL MESSIAH PLEASE STAND UP?"
7:30 p.m.
"CHRIST AND YOU"
A friendly Evangelical Church

OLDFIELD GOSPEL CHAPEL
5500 Oldfield Road 479-6237
Rev. Ken Finstad
9:45 a.m. Family Bible School
11:00 a.m. Morning Service
7:00 p.m. Evening Service
WEDNESDAY
7:30 p.m. Prayer and Bible Study
P.A.O.C.

Christian Science
Sunday Services and Sunday School 10:30 a.m.
Wednesday Testimony Meeting 8:00 p.m.
FIRST CHURCH OF CHRIST SCIENTIST
Chambers and Pandora
Reading Room
1210 Broad Street
Weekdays 9 a.m.-5:30 p.m.
Fri. 9 a.m.-9 p.m.
Sun & Holidays 2-5 p.m.
Reading Room Extension
Chambers and Pandora
Wednesdays 2-4 p.m.
All are welcome

"A Family-Centred Church" 479-1733 479-5214
FIRST NAZARENE
4277 QUADRA
(Supervised Nursery)
9:45 a.m.
Sunday School Classes for all ages
11 A.M.
"Under The Fig Tree"
6 P.M.
"The More Excellent Way"

Orthodox Church
(Russian Synod)
For service times contact:
Rev. Fr. Gleb Jensen
3801 Cadboro Bay Rd.
Phone 477-8892

KNOX PRESBYTERIAN CHURCH
2964 Richmond Road
"A Friendly Church That Cares"
Rev. David A. Smith, B.A.
11 a.m.
"WHEN LIFE HAS MEANING"
Rev. R. S. Cunningham
Nursery Facilities
Visitors are most welcome

TRINITY PRESBYTERIAN CHURCH
2964 Tillicum Road at Gorge Shopping Plaza
'The friendly church Close to Motels'
11:00 A.M.
"THE NERVE CENTRE OF THE CHRISTIAN FAITH"
Sacrament of Christian Baptism
Minister: Rev. G. D. Smith, M.A.

VICTORIA CITADEL CORPS
757 Pandora Avenue
Corps Officers:
Capt. and Mrs. John Wilder
9:30 a.m. Sunday School
"Make Sunday School a Family Affair"
11:00 a.m. Holiness Meeting
7:00 p.m. Evangelistic Meeting
A Warm Welcome awaits you

SALVATION ARMY
Victoria-Esquimalt Rd. Corps.
1245 Esquimalt Rd.
Corps. Officers:
Capt. & Mrs. Garnet Cassell
SERVICES
9:45 a.m. Sunday School for all Ages
11:00 a.m. Family Worship
7:00 p.m. Salvation Meeting
A warm Welcome awaits You

CHRISTIAN APOSTOLIC CHURCH
Original Christian Doctrine
SUNDAY SERVICE & SUNDAY SCHOOL 11:00 a.m.
2863 Shelbourne St., Victoria, B.C.

CHRISTIAN REFORMED
Agnes and Glanford
WORSHIP SERVICES at 10:30 a.m. and 7:00 p.m.
Minister: Peter W. DeBruyne

St. Andrew's Presbyterian
Downtown — Douglas St. at Broughton
Ministry: Rev. Bruce Molloy and Mrs. Chrissie Hogg
11 a.m. DR. J. L. W. McLEAN, Minister Emeritus
Nursery Care
7 p.m. "THE TRANSFORMING POWER OF CHRIST"
Mrs. Chrissie Hogg
Visitors Welcome

WORSHIP SERVICES
CENTERED AROUND REFORMED PREACHING
Holyrood House - Saltire Room - 2315 Blanshard at Bay St.
Rev. R. Harbach, minister in the Protestant Reformed Churches
SUNDAY 10 a.m. Preaching from Second Timothy
3:30 p.m. Preaching Bible Doctrine
Biblical Radio Ministries: KLYN-FM 106.5
Sunday: Lynden P. R. Church 9 a.m., Refd. Wit. Hour, 4 p.m.

FIRST BAPTIST CHURCH
Quadra and North Park
11 A.M. "DOORS THAT WE FIND IN LIFE"
John A. Watson and Cecil Barner
Organist and Choir Director: Mr. John Tunstall

OPEN AIR SERVICE
BEACON HILL PARK
At Bandshell, Sunday, 7 p.m.
(Rain or Shine)
In Charge: The Glad Tidings Pentecostal Church
Speaker: Interim Pastor, Rev. W. J. Howells, dynamic Welsh Evangelist
Music by the Holden Family, Ladies' Ensemble, and Orchestra
Auspices: Park Services Interdenominational

VICTORIA EVANGELICAL LUTHERAN CHURCH
(independent)
1016 Dunford — Ph. 478-7830
Divine Services 11 a.m.
Sunday School 10:15 a.m.
Adult Bible Class 10:15 a.m.
E. C. Hallstein, Vacancy Pastor
A changeless Christ for a changing world

BERACAH BIBLE CHURCH
4516 W. Saanich Road
Sunday Services
10 a.m., 11 a.m. and 7 p.m.
FOY L. SPIVEY, Pastor
Independent Fundamental

SAANICH COMMUNITY CHURCH
MENNONITE
990 Falmouth Road
10 A.M. FAMILY WORSHIP
Pastor: G. L. Braun 477-6111

ELK LAKE BAPTIST
The Church by the Lake
5563 Pat Bay Highway
Minister Emeritus Harry Pike
Minister: J. C. A. Barton
10:30 a.m. MORNING WORSHIP
7:30 p.m. FIRESIDE SERVICE
Padre Harry Pike at both services
A cordial welcome to all

FRIENDSHIP BAPTIST CHURCH
Welcomes you to its
10 a.m. Worship Service and Sunday School
6 p.m. Evening Service
The Pastor Speaking
at Gordon Head Rec. Centre, 1744 Feltham Rd.
Pastor: Rev. E. Kratofil, B.A., B.D. 477-8478
Affiliated with the Baptist General Conference

Queens Avenue APOSTOLIC CHURCH
(fundamental—pentecostal)
804 QUEENS AVENUE
REV. ALAN McLEAN
382-7833 or 385-8404
SUNDAY
10:00 A.M. SUNDAY SCHOOL
Open Sessions
11:00 A.M. and 7 P.M.
WORSHIP
TUES., 8 P.M.
Outgoing Missionaries to Ghana
LEN AND TANNIS VANDERPLOEG

ASSOCIATED GOSPEL CHURCHES
GOSWORTH RD. COMMUNITY CHURCH
2845 Gosworth Rd.
10:30 a.m. Morning Service and Sunday School
6 p.m. Evening Service
TUESDAY—7:30 Bible Study and Prayer
Pastor:
C. R. McKNIGHT — 386-9783

PARKDALE EVANGELICAL FREE CHURCH
1095 Tolmie, 382-7513
REV. A. KEN STROM
9:45 a.m. Family Sunday School
11:00 a.m. Family Worship
(Teaching Passage: Luke 12:13-21)
6:00 Evening Fellowship
(Teaching Passage: Mathew 5:31-32)
"A loving Christ ... A caring Community"

VICTORIA BAPTIST CHAPEL
S.B.C.
3220 Cedar Hill Cedar Hill Community Centre
Bible Study 9:45 a.m.
Worship 11 a.m.
Rev. Bo Brantley (Nursery Available) Phone 477-5474
"We love, because He first loved us." JN 4:19

THE CHRISTADELPHIANS
1396 McKenzie Avenue
Great News FOR THE World
"THE AMAZING WITNESS"
M. Shrimpton
Bible Address Everyone Welcome
Sun. 7:30 p.m. No Collections
Sunday School 9:30 a.m. Memorial Worship 11:00 a.m.

VICTORIA ALLIANCE CHURCH
1792 Townley Street — Pastor H. Orlin Craig - Telephone 592-1821
9:45 A.M. and 11 A.M.
MORNING WORSHIP
7 P.M. EVENING SERVICE

Emmanuel BAPTIST CHURCH
2121CEDAR HILL CROSSROAD Tel. 592-2418
Team Pastors:
Norman Archer—Lloyd Pierce—Rob Bentall
9:30 and 11 a.m. GOD'S ANSWER TO EMPTINESS
Pastor Archer applying the Book of ROMANS to contemporary life.
Sunday School Program at both services
"SUNDAY NIGHT AT 7"
Presenting a powerful drama entitled:
THE LADDER
"The Ladder" by Peter Howard depicts man's search for the meaning of "success".
Dr. Lloyd Pierce will speak on the theme of the drama.
Invite your friends to this deeply moving experience.
WESTERN COMMUNITY BAPTIST CHURCH
St. Mathews Anglican Church — 771 Goldstream Ave.
(Opposite Westbrook Plaza)
Worship Service — 10 A.M.
Pastor: Rev. Gordon Patterson, 474-2621

VICTORIA TRUTH CENTRE
1201 Fort Street Minister: Dr. Emma Smiley
"Change your thinking, and change your world"
11:00 A.M. "WHY DO THE GOOD SUFFER?"
Dr. Hugh Keller
7:30 P.M. "THE PROBLEM OR THE ANSWER"
Rev. Charles Glauser

PENTECOSTAL ASSEMBLIES OF CANADA

COLWOOD PENTECOSTAL CHURCH
Pastor: D. L. McMilan, 2250 Sooke Road
10:30 A.M. MORNING WORSHIP
7:00 p.m. EVENING WORSHIP
Everyone Welcome

NORTH DOUGLAS PENTECOSTAL TABERNACLE
Douglas at Canterbury Pastor: Rev. Harold Pendray
9:45 a.m. Sunday School
For transportation phone 479-3656
11 A.M.
"THE PATRON SAINT"
7 P.M. "TO THE 4th GENERATION"
Pastor Gilbert Rowland at both services
Everybody Welcome

Pastor: JOHN STONE
trinity christian centre
949 FULLERTON AVE.
383-4185
10:30 A.M.
MORNING WORSHIP
7:00 P.M.
MORNING WORSHIP
followed by a slide presentation and discussion relating to Accelerated Christian Education, by Crossroads Academy.
Nursery Provided for Morning Service
● Tues. 7 p.m. Prayer Meeting

Central BAPTIST CHURCH
833 PANDORA AVE. 385-7786

"We preach Christ crucified risen and coming again"
Two Similar WORSHIP SERVICES
8:45 and 11:00 a.m
"FROM FAILURE TO SUCCESS"
The Pastor Preaching
9:45 a.m.
FAMILY BIBLE SCHOOL
Including Special Adult Electives
7 PM
"THE FIRST GARDEN"
The Pastor Preaching
Pastor: R. D. Holmes
Min. of Visitation Norman Harrison
Assoc. in C.E. Miss Verne Scott
Asst. To Pastor: C. V. Ens
Where Every Visitor is an Honored Guest

CHINESE PENTECOSTAL CHURCH
800 Princess
SUNDAY 9:45 a.m. Sunday School
11:00 a.m. and 7:30 p.m. Worship Services
Prayer — Wed., 7:30 p.m. Youth — Fri., 7:30 p.m.
Pastor: Rev. Steve Wong 383-3878

UNITY OF VICTORIA AT THE EMPRESS HOTEL
PRINCE ALBERT ROOM
Guest Speaker
DR. CHAKO SIMONS
Prayer Time 10 a.m. CHURCH SERVICE 10:30 A.M.
For information please call 658-8369
Unity Church of Victoria is affiliated with Unity of Vancouver, Unity School of Christianity and DAILY WORD MAGAZINE
UNITY

Glad Tidings
GOD'S WORD AS IT IS FOR MEN AS THEY ARE
PENTECOSTAL CHURCH
842 North Park St
384-7633 384-0113
Pastor: E. E. AUSTIN Ass't: G. W. KRAUSE
9:45 A.M. — FAMILY BIBLE SCHOOL
● Bus Service — 658-5694 — or Church Office
11:00 A.M. MORNING WORSHIP
REV. W. J. HOWELLS SPEAKING
● Dynamic Welsh pastor and evangelist
7 P.M.
BEACON HILL PARK SERVICE
Rev. Howells speaking
● Special Music
● Everyone welcome
Find Reality in Christ at Glad Tidings

Church of The Way
Meeting at Royal Oak Inn
4680 Elk Lake Drive
A NON-DENOMINATIONAL CHARISMATIC FELLOWSHIP
A Team Ministry
PASTOR: REV BILL JOHNS
Team Ministers
REV. TED FOLLOWS, M.A., REV JOHN FRANCIS, DR. DOUG ROBERTS, M.D.
EVANGELIST REV. DOUGLAS KOOY, REV. BRIAN RUUD
10:30 A.M. PRAISE-WORSHIP-HOLY COMMUNION
DR. DOUG ROBERTS, Ministering
"There's Room at the Inn for You"
Nursery Service Provided
Everyone Welcome Phone 388-5334

Holding Forth THE WORD OF LIFE
Saanich Baptist Church
Royal Oak School, use Wilkinson Rd. Entrance
10 a.m. to 12 Noon Family Bible Fellowship
7 p.m. Evening Fellowship Hour
Pastor A. Shook 479-0050

Salvation Army quits world church council

TORONTO (CP) — The Salvation Army has withdrawn its membership in the World Council of Churches pending inquiries into an $85,000 grant by the council to the Rhodesian Patriotic Front, a spokesman announced this week.

A spokesman for the Canadian office said that General Arnold Brown announced in London the move was to express the Salvation Army's opposition to violence in any form but was not a protest against the aims of the patriotic front.

The council's special fund to combat racism, separate from other council funds, is contributed to on a voluntary basis.

The Salvation Army has never contributed to it, he said.

The spokesman said the Salvation Army still believes the council is an instrument of good and the withdrawal of membership does not affect the relationship between the Salvation Army and the Canadian Council of Churches.

In Geneva, the World Council of Churches says it "deeply regrets" the Salvation Army's threatened pullout from the council over the $85,000 grant to the Patriotic Front of Rhodesia.

The grant brought strong criticism from council member churches in Britain and the United States but the Salvation Army was the first to quit the council.

Council acting general secretary Wesley Kenworthy of Britain said in a statement that the grant was given "for humanitarian activities" such as food, health, social, educational and agricultural programs run by the Patriotic Front for Zimbabweans in Botswana, Mozambique and Zambia.

Previously, council officials conceded there is no way to control how the Patriotic Front spends the money.

Kenworthy, assistant general secretary of the council for finance and administration, welcomed the Salvation Armys statement that it would only make a final decision on whether to withdraw after receiving more information.

"The council trusts that the answers to the questions raised will enable the Salvation Army to stay within the ecumenical fellowship," Kenworthy said.

The council is a fellowship of 293 churches in more than 90 countries.

Barbara Langton home from Scotland

Guest preacher Sunday

Rev. Barbara Langton, a native daughter of Victoria, returns to her home church as guest preacher at 11 a.m. Sunday at Belmont Avenue United Church. A reception is planned after the service.

Miss Langton has just returned from Scotland to visit her parents, Norman and Marjorie Langton of Cedar Hill Road in Victoria. She has spent the last four years in study and research for her doctorate in modern church history from the University of Glasgow divinity school. She studied with the head of the department, Dr. Gavin White.

She attended Victoria Senior Secondary School and the University of Victoria, achieving a fine scholastic record which she capped by heading the 1972 graduating class at Vancouver School of Theology. She was then ordained in May by the B.C. Conference of the United Church and was appointed to a Nova Scotia pastorate with four congregations of people working in the fishing and pulp industries.

In Glasgow, her studies centred on British East Africa and this interest was furthered in 1976 by six weeks spent at the Nairobi assembly of the World Council of Churches. A further four months there due to a tropical illness and recovery enlarged her knowledge of the area.

On completion of her thesis titled *Race, Culture and British Missions in British East Africa, 1864 to 1914*, she will receive a doctor of philosophy degree.

She says that with Prime Minister Kenyatta'a death the main danger in Kenya is an outbreak of tribal tensions in a power struggle.

She has been apppointed incoming pastor of Grand Forks United Church, with duties to commence in September.

Three Rs school's main aim

Registration is still being accepted for students from Grades 3 to 10 in Victoria's newest Christian-oriented private school, Crossroads Academy, which will operate in a church premises at 3460 Shelbourne.

Ron Surry, a prime mover in the school, said this week that Grades 1 and 2 are already filled, but that registrations would be accepted for the other grades until Sept. 6.

Crossroads Academy will be one of 40 schools in B.C. this year offering a new Christian curriculum developed in the United States for non-denominational schools. More than 3,000 schools in North America already use it.

"This new concept in education also offers individualized instruction and Christian staff," he said.

The school will emphasize a return to the "three Rs" along with discipline and morality.

Surry said the principal will be Jelsing Bailey, who has spent 14 years with the public school system in Regina.

The cost is $76 per student per month, with a discount if more than one attends, he said.

Park services ending

The final service in the summer series of 12 Christian gospel services will be held at 7 p.m. Sunday in Beacon Hill Park's Cameron bandshell.

Glad Tidings Pentecostal Church will be in charge with Rev. H.J. Howells, interim pastor and Welsh evangelist, giving the gospel message. Assistant pastor C.W. Krause will be master of ceremonies.

Music will be provided by the Holden family, a womens' ensemble and an orchestra. The entire church congregation, including a large body of young people, will attend and a rich spiritual experience is promised.

This will be the last of this 1978 summer series of park services sponsored by Park Services Interdenominational.

CHURCH CHRONICLES

•

The *Music in the Cathedral* program for 4 p.m., today at Christ Church Cathderal, Quadra at Burdett, will feature Leslie Allison, soprano, and Rupert Lang, accompanist.

•

The Christopher leadership course will again be offered this fall in Victoria.

It is a workshop-type course consisting of 10 fun-filled weeks guaranteed to develop confidence, influence and speaking ability.

By learning to apply the Christopher principles to everyday life, people can develop their leadership potential. For further information phone either Peter Brady, 477-6559, Bernice Sheehan, 388-5733, or Marjorie Low, 386-6918, in the evening only.

An open house for friends and past parishoners of St. Christopher's and St. Mark's Anglican churches will be held Sunday from 3 to 5 p.m. to honor retired Canon Robert Willis and his wife Gwen on the occasion of their 50th wedding anniversary.

The party will be in St. Christopher's church hall, Carey at Tillicum.

•

The last in the current series of recitals will be held Wednesday, in St. John's Anglican Church, 1611 Quadra Street.

The recital is by Edward Norman. Admission is by program, $2 ($1 OAP).

•

First United Church, Quadra at Balmoral, will hold Sunday school registration from Sept. 17-24.

Youth forum on now

The theme for this years' National Youth Forum sponsored by the Canadian Council of Christians and Jews is *Native Youth: Law, Economics and Education.*

The homestay portion of the forum was being held in Merritt, Kamloops and Chase, B.C., from Aug. 21-27. The conference portion will be at Lester B. Pearson College of the Pacific from Aug. 28-31.

The forum is held in different parts of Canada each year.

Among speakers at the conference will be MLA Alan Williams, George Manuel, Chief Joe Mathias, Bill Wilson, Don Rosenbloom and Verna Kirkness.

The purpose of the forum is to provide young people with the opportunity to explore the concerns of native Canadians. The combination of 'homestay' and conference will enable participants to experience the lifestyle of the native and non-native, and to discuss the legal, educational and economic factors of native life.

All participants will spend three days at Camp Miriam on Gabriola Island with speakers and council staff.

Participants in the program are young people 16-19 years of age fom every province and territory in Canada. They must be identified as coming from the leadership level and represent a cross-section of social, cultural and economic strata in society, and must be able to relate directly to the conflict area under discussion.

Statue visit beginning

Our Lady of Fatima's National Pilgrim Virgin of Canada begins its Victoria visit on Sunday, hosted by St. Andrew's Cathedral, 740 View St.

It is one of 70 such statues blessed in Fatima, Portugal, by Pope Paul VI in 1967 and brought to Canada in 1971 as a gift to the Canadian people from the Archbishop of Fatima.

Other chances to view the statue include:

Aug. 29—Mount St. Mary Hospital, 999 Burdett.

Aug. 30—Our Lady of the Rosary parish, 798 Goldstream Ave.

Aug. 31—St. Patrick's parish, 2060 Haultain St.

Sept. 1—St. Joseph's Friary, 1076 Joan Crescent.

Sept. 2—St. Jean Baptiste, 301 Richmond Rd.

Sept. 3—St. Nicholas parish, 1112 Caledonia St.

Sept. 4—Sacred Heart parish, 4040 Nelthrope.

Oral Roberts show Monday

The Three Greatest Moves of Your Life is Oral Roberts' message for his 39th prime-time special, entitled *Oral Roberts in the Key of Country.* The special will be seen at 7 p.m. Monday, Aug. 28, on CHEK-TV, Channel 6 in Victoria.

Among highlights, Minnie Pearl of Grand Old Opry fame shares the faith that has guided her through 37 years of show business.

Richard Roberts and the World Action Singers from Oral Roberts University in Tulsa, Okla., provide an interesting selection of country music, both secular and sacred.

Country music recording artist Mel Tillis will perform two of his latest songs and chats with Richard Roberts from the deck of the *Opry Belle*, a showboat docked in the heart of the park.

BISHOP DISCUSSES DISPARITY

TORONTO (CP) — Most Rev. Austin Burke says problems that create misery in Third World countries also are responsible for regional disparity in Canada.

The Roman Catholic bishop of Yarmouth, N.S., was speaking at a conference sponsored by the Toronto School of Theology and Catholics for Social Change.

He blamed outside interests for the decline of the Atlantic region and said the common good of all Canadians cannot be ensured as long as high unemployment, low productivity and a shortage of investment funds exist in the area.

CITY AND DISTRICT CHURCHES

GOSPEL CHAPELS

OAKLANDS CHAPEL
Fernwood and Cedar Hill Road
SUNDAY
9:30 a.m.-Breaking of Bread,
11:15 a.m.Sunday School and Family Bible Hour
6:30 p.m. Evening Service
Speaker at Both Services:
Mr. M. McElrea
Thurs., 8:00 p.m.
Prayer & Bible Study

VICTORIA GOSPEL CHAPEL
935 Pandora Avenue
SUNDAY
9:30 a.m.-Lord's Supper
11:15 a.m.
Sunday School and Family Bible Hour
7 p.m. Evening Service
Speaker at Both Services:
Mr. W. Livingston, from Vancouver.
WEDNESDAY 7:45 P.M.
Prayer Meeting

SPIRITUALISM

VICTORIA CHRISTIAN SPIRITUALIST CHURCH
819 Fort Street
Sundays, 11 a.m.
Worship and Social Fellowship
Clairvoyance at Every Service

OPEN DOOR SPIRITUALIST CHURCH
1600 Cook Street
Sun. 7 p.m. Dr. H. Stubbs, Ph.D.
Wed. 7:30 p.m.
Rev. G. Corrigan, Healing

SOCIETY OF FRIENDS

SOCIETY OF FRIENDS (Quakers)
MEETING FOR WORSHIP
SUNDAY 11 A.M.
VISITORS WELCOME
831 FERN ST.

LUTHERAN

LUTHERAN CHURCH OF THE CROSS
Cedar Hill and Cedar Hill Cross Roads
Alfred J. C. Johnson, Pastor. 477-3851
10:00 a.m.
Divine Worship Service
The Church Where Families Worship Together
Evangelical Lutheran Church of Canada
(E.L.C.C. formerly A.L.C.)
Visitors Welcome

HOPE LUTHERAN CHURCH
MISSOURI SYNOD
1924 Carrick Street off Foul Bay
The Rev. L. M. Carlson,Pastor 592-2308
Sunday School 9:30 a.m.
10:00 a.m. Divine Worship Service
A Church of "The Lutheran Hour" and "This is the Life"

GRACE LUTHERAN CHURCH
1273 Fort Street 383-5256
Minister: Rev. Ronald C. Nelson
Lutheran Church in America
(Across from Central Junior High)
10 a.m. Worship

GOOD SHEPHERD LUTHERAN CHURCH
2815 Cedar Hill Road
Rev. Fred Knebel, Pastor
658-8043
10 a.m.—English Service
11 a.m.—German Service
11 a.m.—Sunday School

REDEEMER LUTHERAN CHURCH
Corner Jacklin and Jenkins
10:00 a.m.—Worship
Minister Herman Bickel, 478-8850

SEVENTH DAY ADVENTIST

SEVENTH DAY ADVENTIST CHURCH
983 Pandora Ave. at Vancouver St.
Sabbath School—9:30 a.m. Saturday
Worship Service—11:00 a.m.
Wednesday—7:30 p.m.
Pastor: Lynn Baerg (721-3739)

United

FIRST UNITED CHURCH
Quadra at Balmoral
10 A.M.
MORNING WORSHIP
"OPEN WINDOWS"
Rev. George Struthers, D.D.
Baby Creche and Toddler facilities available

METROPOLITAN UNITED CHURCH
Pandora at Quadra Street
Ministers:
Rev. A. E. King, B.A., D.D.
Rev. E. Laura Butler, B.A., S.T.M.
Rev. A. Calder, B.A.
11:00 A.M.
"TELL ME THE STORY SIMPLY"
Dr. Hugh McLeod
Creche and Pre-school Care available.

CENTENNIAL UNITED CHURCH
Gorge Road and David Street
(Opp. Colony Motor Inn)
Rev. G. A. McMechan
11:00 A.M.
Guest
MRS. JARA SMITH
Chairman of the Victoria Presbytery
Baby Creche and Nursery
Mr. Ernest Williams—Organist

ST. AIDAN'S UNITED CHURCH
Richmond at Cedar Hill X Road
Ministers: Rev. J. Rae Allan
Rev. Clare Holmes
Organist: Mrs. Edith Morris
10:00 A.M.
Summer Service Time
MORNING WORSHIP
Rev. Clare A. Holmes
CRECHE PROVIDED

OAK BAY UNITED CHURCH
Granite and Mitchell
11 a.m.
WORSHIP
"THE DAY ESSENTIAL"
Rev. Bill Van Druten
Nursery and Kindergarten
DIAL-A-PRAYER 595-3635

2033 Belmont at Pembroke 595-4796
Sunday Worship 11:00 am
Belmont Ave
UNITED CHURCH
Guest Speaker:
REV. BARBARA LANGTON
Soloist:
DOREEN McPHERSON
Minister: Rev Robert F. McPherson
Organist: Margaret Wilmshurst
Music Director: Bert Storar
Nursery Care

CADBORO BAY UNITED
2625 ARBUTUS ROAD
Rev. John M. Davidson, 477-2715
SUMMER SERVICES
10:00 A.M.
Nursery Care
Friendly welcome to visitors and tourists — Coffee Hour.

FAIRFIELD UNITED CHURCH
(corner Moss at Fairfield)
Minister: Rev. H. W. Kerley, Ph.D.
Organist: Robert Cooper, L.L.C.M.
Church Services 11 a.m.
Rev. H. W. Kerley
Nursery for Children

GORDON HEAD UNITED CHURCH
Rev. Russell K. Vickers, Minister
477-0412; 477-6505
11:15 A.M.
"THE LIMITATIONS OF CONSCIENCE"
Kindergarten in the Church Hall
Meeting at St. Dunstan's Church, corner of Tyndall and San Juan

JAMES BAY UNITED CHURCH
511 Michigan Street
A friendly church serving the whole community since 1881
Sunday School— 10:45 a.m.
Morning Worship — 11:00 a.m.
Minister: Rev. Bert Forsythe
385-7375 384-5821

Anglican

christ church cathedral
Quadra at Courtney
2 blocks up from Douglas
8:00 a.m. Holy Eucharist
9:30 a.m. Family Eucharist
11:00 a.m. Mattins
5:15 p.m. Holy Eucharist
7:30 p.m. Evensong
WEEKDAYS
Mattins 9:00 a.m.
Evensong 5:15 p.m.
Holy Eucharist
Tues. and Wed. 11 a.m.
Thurs. 7:30 a.m.
Fri. 12:15 noon

St. John's
1611 Quadra near Pandora
8 a.m., 9:30 a.m. & 11 a.m.
Preacher:
Rev. Christopher Lonsdale
Thurs., 10:30 a.m.
Holy Communion and Ministry of Divine Healing
The Rev. R. MacRae, 383-7169

ST. BARNABAS
Belmont and Begbie
7:50 a.m. Mattins and Communion
10:30 a.m. Sung Mass
7:30 p.m. Evensong
HOLY COMMUNION DAILY
The Rev. D. R. Chassels 595-5565

St. Christopher's
Carey Road At Tillicum
Family Service 9:30 a.m.
Sunday School 9:30 a.m.
Rector: Rev. P. W. Isles

ST. DUNSTAN'S
Tyndall and San Juan
The Rev. Brian Page
8:00 a.m. Holy Communion
9:45 a.m. Family Eucharist and Sunday School

ST. GEORGE THE MARTYR
Cadboro Bay Road and Maynard Street
Rev. Barry Jenks, 477-0705
8:00 a.m. Holy Communion
9:30 a.m. Parish Family Eucharist
11:00 a.m. Morning Prayer

St. Luke's
Cor. Cedar Hill and Cedar Hill X Rd.
Rector:
The Rev. D. Edward F. Moulden
Lay Reader: Mr. A. E. Norris
8:00 a.m. Holy Communion
11:00 a.m. Mattins
7:30 p.m. Holy Communion

ST. MARY'S ELGIN ROAD
The Parish Church of Oak Bay
The Ven. Hywel J. Jones L. Th., Rector
8:30 a.m. Holy Communion
9:30 a.m. Family Eucharist
11:00 a.m. Mattins
Preacher: Rev. M. D. Anderson
7:00 p.m. Holy Communion

ST. MATTHIAS'
Richmond at Richardson
Rector:
Canon W. E. Greenhalgh L. Th.
Assistant:
Rev. G. H. Rogers, B.S.W., M.Div.
8:00 a.m. Holy Communion
10:30 a.m. Mattins, Nursery

St. Peter's
Quadra at St. Peters Rd.
386-0111
REV. CHARLES A. HAMER
9:00 a.m. Holy Communion
10:30 a.m. Mattins

St. Philip's
Neil Street and Eastdowne Road
Rector—Rev. D. Neil Robinson
8:00 a.m. Holy Communion
9:15 a.m. Family Eucharist
11:00 a.m. Morning Prayer

ANGLICAN RENEWAL CENTRE
Prayer and Praise Service
Every Friday 7:30 p.m.
in
St. Saviour's Church
Cor. Catherine & Henry Sts.

ST. ATHANASIUS'
(Anglican Church of North America)
SUNDAY SUNG MASS
8 A.M.
Grace Church—1273 Fort St.
Fr. P. B. Wilkinson,
Fr. R. C. Henstock
Committed to Traditional Anglican, Catholic Doctrine and Worship

Reformed Episcopal
CHURCH OF OUR LORD
Humboldt and Blanshard St., Victoria, B.C. 383-8915
11:00 A.M.
MORNING SERVICE
Dr. Andrew J. Mowatt
"THE GOODNESS AND THE SEVERITY OF GOD"
Nursery Available during the service.
Rector: Rev. Dr. A. J. Mowatt
8-26x

WORLD LITERATURE CRUSADE PRESENTS THE
1978 World Evangelism Special
A dynamic TV Special showing how one million people every day are given the printed Gospel
with
Jack McAlister
Yohann Lee
Dr. Cameron Townsend
Carrie ten Boom
Robert Schuller
Pat Robertson
and others...
TV 12•KVOS
Sat. Aug. 26•5 to 10pm
Listen every week to the WLC Radio Broadcast!
KARI•550kc•11:30am•Saturday

ST. ANDREWS CATHEDRAL (R.C.)
Blanshard and View Street Phone 388-5571
Sunday Masses: 8:00 a.m., 9:30 a.m., 11:00 a.m. 12:30 p.m. and 5:00 p.m. 5:00 p.m. Saturday
Confessions: Saturday 11 a.m. to Noon, 3 to 4 p.m. and 7 to 7:30 p.m.

PACIFIC CHRISTIAN SECONDARY SCHOOL
INTERDENOMINATIONAL HIGH SCHOOL
Offers a complete curriculum taught from a uniquely Christian perspective for Grades 8, 9 and 10. We begin our second year September 6th. Limited vacancies available in Grades 8 and 9 only. For further information, contact:
Mr. Ray Sutton, Principal 592-4112

A POWERFUL EXPERIENCE YOU WON'T FORGET!
BRIAN RUUD

From drugs, crime, prison, and near suicide to one of the world's renowned speakers!
THE PLACE: ROYAL OAK INN "UNDER THE BIG TOP"
THE DATES: STARTING SEPT. 8TH
THE TIME: EVERY EVENING AT 7:30 P.M.
BRING A FRIEND ● ALL SEATS FREE!
8-25x

CHRISTIAN SCHOOL
2629 Victor St. 595-2633
INTERDENOMINATIONAL
GRADES 1 to 7 — BOYS and GIRLS
● Searching for Truth in all subjects — the Scriptures are the key
● Developing a Christian view of life
● Giving practical guidance in rejoicingly living this life
You Owe it to Your Children to Investigate This Opportunity
INQUIRE NOW FOR THE FALL TERM
High academic standards from a Christian perspective
8-19x

DR. BRUCE K. WALTKE
Professor of Old Testament, Regent College, will speak at
Lambrick Park Church,
1780 Feltham Road, Victoria,
Sunday, August 27th at 11 a.m.
Everyone Welcome!
8-26x

THE UGANDA STORY
The Book of Acts — Re-enacted
☆ ANGELIC VISITATIONS ☆ ONE RAISED FROM THE DEAD
☆ FIRE-VISIBLE AS IN ACTS ☆ UNDERGROUND CHURCHES
☆ MIRACLES AND SIGNS ☆ REFUGEE CHURCHES
☆ MIRACULOUS RELEASE FROM PRISON
Hear
GOD'S GOSPEL OF POWER
as told by the President of Glad Tidings of Uganda
PASTOR JOSHUA KAMYA
at
VICTORIA ORANGE HALL — 1620 Fernwood Road
Sunday, September 3rd at 7 p.m.
Sponsored by Glad Tidings Missionary Society of Vancouver.

More chaos for Europe flights

PARIS (Reuter) — French air traffic controllers began an 11-day work-to-rule slowdown Friday as thousands of European vacationers started journeys on one of the year's busiest travel weekends.

The controllers' slowdown, the latest in a series of actions which began in July causing long delays for vacationers and chaos in European airports, is in support of demands for better staffing during peak periods, shorter working hours and higher wages.

Talks between French Transport Minister Joel le Theule and leaders of the five controllers' unions broke down this week and no new meeting had been scheduled. Union leaders voted Thursday to continue the slowdown until September 4.

Le Theule told a news conference Wednesday that the French government would not negotiate with the 2,500 controllers under duress.

French airlines said the work-to-rule campaign was unlikely to cause as much disruption as at the end of July when a weekend slowdown left thousands of would-be tourists stranded for up to two days in London, Paris, Madrid and Majorca waiting for delayed flights.

TESTICLE TRANSPLANTED

WASHINGTON (Reuter) — U.S. doctors have performed the world's first successful testicle transplant, the magazine *Fertility and Sterility* says.

Using delicate microsurgery techniques, they removed a testical from a 30-year-old man and implanted it in his twin brother, identical except that he was born without testicles.

Dr. Sherman Silber of St. Louis, Mo., reported that the recipient has normal hormone levels and normal sexual drive and activity.

UN plan in jeopardy

UNITED NATIONS (UPI) — South Africa told the United Nations Friday that further attacks by guerrillas from Angola and Zambia would jeopardize the UN-sponsored plan for peaceful creation of an independent Namibia in South West Africa.

The group of African nations at the UN met hurriedly Friday afternoon and decided to request an urgent meeting of the UN Security Council on the incidents earlier this week on the border between Zambia and South West Africa.

Adriaan Eksteen, South African Charge d'Affaires at the United Nations, said his country's administrator general for Namibia, Justice Marthinus Steyn, had a close call with the guerrillas. He said they fired from Zambia at his helicopter at one point and that after landing, Steyn had to seek shelter for half an hour to escape ground fire from Zambia.

Better Hurry!

SOLD

404

Over half of the luxury apartment homes at The Newport Beach have already been sold. Discerning buyers with an eye for real quality and craftsmanship have been impressed with the very large lavishly appointed suites, and all the thoughtful finishing touches Park Pacific has built into this remarkable development.

Overlooking Oak Bay waters, and the Marina—one of Victoria's most exclusive locations.

Priced from $110,000.

Look for the classic blue canopy at 1375 Newport Avenue.

For appointment to view, please call 598-4224 (between 12:00 and 8:00 p.m.) or 383-4124.

The Newport Beach

Another quality development from Park Pacific.

LIQUOR STORE

- FULLY LEASED FOR THE NEXT 9 YEARS
- PRIME A.A.A. TENANTS
- TRIPLE NET. NET. NET. LEASE
- ONE-YEAR-OLD MODERN BUILDING
- NO COMPETITION IN BUSINESS

FULL PRICE $200,000
($50,000 DOWN)

See PETER BROWN of

P.R. BROWN & SONS, LIMITED

762 Fort Street 385-3435

8-5x

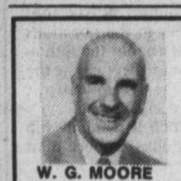

W. G. MOORE

SEA VIEW

Immaculate — Beautiful. Enclosed garden. Spacious home. Built for comfort. Quality material and superb workmanship.

$125,000.

SUNRISE 595-3341

388-5464 — Pager 700

8-26

OPEN HOUSE 2026 MELVILLE DR.

SAT., AUG. 26—1:30-4:00 SIDNEY, B.C.

EXCEPTIONAL CONDITION. Large lot, swimming pool. A great opportunity to buy a 3-bedroom home you will be proud of. Asking $62,500.

384-8101 KEN PORTER 656-5235

8-26 KNOWLES REALTY LTD.

FAIRFIELD

Only five minutes walk to the ocean on a quiet tree-lined street. Living room, dining room, kitchen with eating area and two bedrooms on the main. EXTRA BEDROOM, bathroom and rec room in basement. Private rear garden.

ASKING $56,000

FRED JACKSON

477-0141 658-8472

THE PERMANENT

8-26x

$53,900

1152 Sq. Ft. of LUXURY living to be built in excellent residential area in central Saanich. For further details please contact

GODFREY WALLS 477-0141 656-4891

8-26

the Permanent

ROYAL TRUST

FOR SALE — Royal Trust — THE SIGN THAT SELLS

3400 Douglas St. 384-8001

4082 Shelbourne St. 477-0191

OPEN HOUSES

1034 OLIVER (OAK BAY)

OPEN SAT. 2-4—4 Bedrooms—1½ Baths $81,900

Early possession. Tastefully decorated. An ideal home only two blocks from the ocean. Living room with feature rock fireplace, french doors to separate dining room. Large bright kitchen with laundry facilities and balcony. Full, high basement with workshop and large rec room with roughed in plumbing for a future wet bar. Drive-in garage. Open to your offer at the asking price of $81,900.

TIM HOSKIN 595-6250 or 384-8001

1111 JOLIVET

SATURDAY 1:00-4:00

LAKE HILL AREA

CLOSE TO ST. MARGARETS SCHOOL

Quiet cul-de-sac of good homes. 5 bedrooms (2 down), large sundeck off dining room, full basement mostly developed. Easy care lot with its own pet rock in the back yard. Come and visit us Saturday or by appointment anytime.

JOHN MORRY

592-9770 or 384-8001

941 CLAREMONT

SATURDAY 1:30-3:30 $129,000

SEAVIEW SPECTACULAR! SWIMMING POOL! SWIRL POOL! 3-bedroom Cordova Bay Rancher that you must see! Impeccable inside and out with a view that defies comparison.

JEANNIE DEWHURST

658-8980 or 384-8001

4111 CORTEZ COURT

OPEN SAT. 1:30-4:30 $79,900

A split level design with flair. Sunken living room, lovely rock fireplace, 3 bedrooms, extra large master ensuite. Sunny rear patios. MLS.

MERYLE HAYS

721-3727 or 384-8001

3929 ASPEN PL.

OPEN SAT. 1:30-4:00 $117,000

Excellent craftsmanship in this lovely executive home for a growing family. 3 or 5 bedrooms. Spacious rooms. Fenced yard. Don't miss it. MLS.

CHES HAYS

721-3727 or 384-8001

3850 LANCASTER RD.

SAT. & SUN. 2:00-4:00 P.M. $51,500

Well maintained, three-bedroom, full basement home situated on large lot. Illness forces sale, considered excellent value.

477-0191 HUNTLEY WRIGHT 477-0897

477-0191 LES ADAIR-WILLIAMS 383-9950

380 STANNARD AVE.

SAT. & SUN. 2:00-4:00 P.M. $52,500

If you're into gardening and desire a solid, immaculate 2-bedroom, plus basement home in Fairfield. This is a must see property.

477-0191 HUNTLEY WRIGHT 477-0897

477-0191 LES ADAIR-WILLIAMS 383-9950

ROYAL TRUST

TEN MILE POINT

OPEN HOUSE

FRIDAY and SATURDAY 1:30-4:30

2737 TUDOR ROAD

Located on almost half acre lot with water views looking into Cadboro Bay and overlooking Cadboro Bay Village. The original owner duplicated the interior of his English home in detail. The extra large living room with beamed ceiling and walls with wattle and daub plaster, old brick fireplace, squared windows and authentic fittings. Living areas have black finished, oak floors. Floor area approximately 1,400 sq. ft. with separate panelled dining room, kitchen with eating area, large entrance hall and two large bedrooms on main floor. Full, high basement partly finished. Laundry room with toilet and wash basin, sewing room, workshop and drive-in garage. Rock lot with garden and patio area, room for extra parking. The property is sewered and would lend itself to expansion of the present home. Could not be duplicated at present costs for the asking price of $98,500.

ART BEDFORD

592-2407 592-2090

MARGETTS & GOWER

OAK BAY PROPERTIES LTD.

8-26 2227 OAK BAY AVE.

REDUCED! REDUCED!

THINK AHEAD

Grocery Store, zoned local commercial. 8000 sq. ft. of land, store and equipment. Some living quarters, area of new homes and more on the way.

TRY YOUR OFFER

ASKING $79,900

Call anytime.

JACK (BILL) HOWES

477-0141 658-5100

THE PERMANENT

$ INVESTORS $

MORTGAGES PROVIDE AN EXCELLENT YIELD FOR YOUR INVESTMENT DOLLAR.

EARN 10½% AND BETTER ON SOUND, FIRST MORTGAGES

INTEREST PAID MONTHLY AND CALCULATED MONTHLY

FOR FURTHER INFORMATION CALL

384-8124

RICHARD HOLMES

HOWARD CLARK

Pemberton Holmes Ltd

1000 Government St.

8-16 384-8124

Waterfront

OPEN HOUSE, SAT. and SUN. 1:30-4:30

5553 Parker Avenue (Cordova Bay)

Here is a unique cedar home located on more than a half acre of property on the finest sandy beach in Victoria. Only steps away from the beach, this home has a sweeping seascape view from virtually every room.

Almost 4,000 square feet of living area are heated and air conditioned by a Lennox heat pump system. Included in the home is a large living room with rock fireplace, separate dining room, a cedar panelled family room-kitchen-nook complex with heat-o-lator fireplace, games room with sloping ceilings, cedar panelled office, four bedrooms including spacious private master suite, three bathrooms with special coloured fixtures, laundry-sewing room and two-car garage with automatic door. Numerous custom-made stained glass windows highlight the entry and family room. Add to this, 3 sundecks and a patio with barbeque, solid oak cabinets by Merit, built-in appliances, intercom and music system, vacuum system, underground watering system, and lots of room for a pool.

$215,000

David Chapman Construction Ltd.

658-8167

8-25x

Only A Few Choice Suites Left In Phase II Of Treelane Estates Plan now to view our Spacious apartments for discriminating adults, renting at the water's edge.

See for Yourself . . . TODAY!

Phase Two of Treelane Estates' concrete and steel towers is now complete, doubling the availability of Victoria's most sought-after apartment-condominium residences.

It's all here, in twin towers, the latest in interior design, brand-name appliances, quality broadlooms and draperies throughout situated in one of the city's loveliest parklike settings.

For your relaxation, we've included saunas, swirlpool, hobby and recreation rooms, roof gardens and an observation room with spectacular views.

Deluxe 1-bedroom apartments from $260 and 2-bedrooms from $410, town houses from $305 (includes parking) are now available for occupancy. Purchase price from $38,600.

Come in any day and see for yourself. Our hostesses will be pleased to show you our fabulous complex and views.

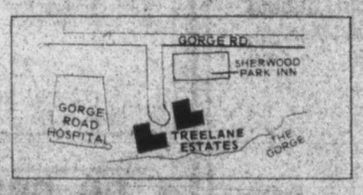

OPEN HOUSE

MONDAY-THURSDAY, 10 A.M. - 9 P.M.

FRI., SAT., SUN. NOON TO 5 P.M.

388-5332 NO APPOINTMENT NECESSARY

Treelane Estates

103/105 Gorge Road

WATERFRONT PROPERTY

1.46 Acres Sheltered
Unique Private

Spectacular Residence
Ideal for Entertaining

$225,000

To view please call
388-5464 Pager 700 8-26

OPEN HOUSE SAT. 2-4
7032 WALLACE DRIVE

OLDER CHARACTER FOUR-BEDROOM HOME, in excellent condition, large secluded yard and sundeck, separate garage, municipal water plus two wells for the garden. Asking only $57,500. Hurry, this fine property can't last long.

RICK ALLEN 386-3494 24 hrs.
CENTURY 21 Western Homes
386-3494 24 hrs. 8-26

VIEW + + !

Beautiful open-plan home highlighted in cedar and stone, equipped with every modern convenience. Designed to be enjoyed by a family, it can also provide the venue for elegant entertainment.

4 bedrooms, with room for 6, family room off island kitchen, recreation room.

5 bathrooms and sauna, deck with panoramic view, double garage and carport.

All main rooms have beatiful views of the San Juan Islands. Priced well below replacement at $198,500.

PLEASE CALL DAVID GARLICK 592-3868

PACE PROPERTIES LTD.
8-26 1640 Oak Bay Ave. 595-2413

2470 BEACH DRIVE

OPEN FOR VIEWING
SATURDAY, 1:30-4:00 p.m.

Character home, corner of Estevan. 100 yards to Willows Beach, side lane to rear fenced garden. FIVE bedrooms, TWO full bathrooms, basement, double garage. The home is ideal for growing family, schools at all levels near. Listed at $119,000. Come and see.

JOHN JENKINS 598-5767
BOORMAN INVESTMENT CO. LTD.
2045 CADBORO BAY RD. 595-1535
8-26

PEACEFUL SECLUSION

At the end of a no through street and bordering Cedar Hill Golf Course. This one of a kind 3-bedroom A frame is ideal for the growing family. Close to schools and shopping and within 2½ mile circle. It offers plenty of room for further development. Offers on $81,500. (MLS).

384-8101 **KEN PORTER** 656-5235
KNOWLES REALTY LTD.
8-26

UPLANDS BORDER
WILLOWS BEACH
OPEN HOUSE
SAT. 1:00-4:00 P.M.
2655 DEWDNEY

Available for immediate occupancy, this 4-bedroom, multiple bathroom home is in a deluxe location close to the Oak Bay Beach and Recreation Educational centres. Come and see it this weekend — Reduced for quick sale to $84,900.

EXCLUSIVE

385-7721 DALE BRIGGS 592-3978
8-26x GARDNER REALTY LTD.

OUTSTANDING EXECUTIVE HOME
IN THE PRESTIGIOUS
UPLANDS DISTRICT

3175 RIPON RD., VICTORIA

Built in 1969, this beautiful Tudor style home was professionally planned and built by craftsmen to afford the modern family all the amenities they might require.

DELUXE INDOOR HEATED SWIMMING POOL

OTHER FEATURES
- 5 Bedrooms
- 6 Bathrooms
- Sauna Room
- Games Room with Wet Bar
- .6 Acre Landscaped Lot
- Patio Room
- Workshop and Storage Room
- Large Master Bedroom has 5-pce. Ensuite Bath and Huge Walk-in Closet

Priced Well Below Replacement Cost At
$279,000

"THE McGREGORS"
Merg or Glen
BUS. 384-8001 or
RES. 477-3675

ROYAL TRUST REAL ESTATE
8-26x 201-3400 Douglas Street

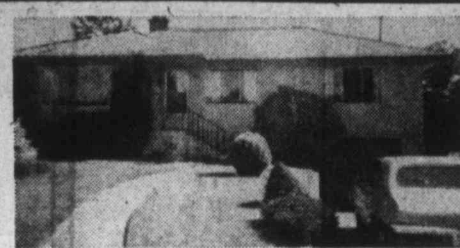

OPEN HOUSE
SAT. and SUN. 1:30-4:30
2880 ILENE TERRACE

A 3-bedroom, full basement home in CHOICE AREA, close to schools. Sundeck and secluded backyard.

Asking $63,500
Make your offer

B. SIMONS 477-1449 C. MacLEAN 478-6554

Landmark Properties Ltd. 8-26x

TEN MILE POINT
$129,500

Beautiful family home in prestige area. Spacious custom built with all those little extras to please the discerning buyer. Three/four bedrooms, three bathrooms. Lovely garden, well shrubbed.

For further details please contact
GODFREY WALLS

477-0141 656-4891

the Permanent

OPEN HOUSE
SAT. 2-4
1017 WESTPORT

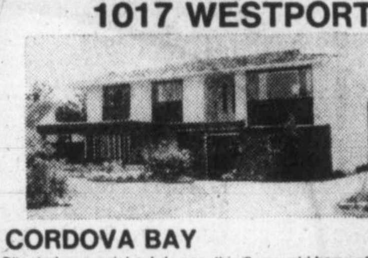

CORDOVA BAY

Situated on a quiet cul-de-sac, this 6 year old home offers 4 bedrooms, large rec room, office for Dad, large cathedral entrance, 4 pce., 2 pce., plus 2 pce. bathrooms, generous living room, dining room and kitchen. Sundeck off eating area in kitchen leads to 24' above ground pool, filtered and decked. Intercom system is a bonus. Asking $74,000.

FOR SALE Royal Trust
View with
CONNIE REYNOLDS 477-8914
HAZEL CAMPBELL 388-7861 Rm. 311
ROYAL TRUST 384-8001

$280,000

- Commercial Building
- Retail—Office—Warehouse
- New
- Off Street Parking
- Loading Docks
- Busy Street
- Already 2/3 Full
- Gross Approx. $30,000⁰⁰
- Good Terms Possible

REALSPAN PROPERTIES LTD

Call:
JOHN ADDICOTT
(Home 477-8232)
388-6454 8-29

Commercial Fishermen

Two adjacent properties with approx. 135 ft. waterfront each, centrally located in Sooke Harbour, both with good family homes. One home brings in on rentals $400 per month, a third property adjacent and above is an almost-new family home. All have marvelous views of harbour and Olympics. Vendors will carry considerable paper. Terms to be negotiated. Check these three out and then move to a good community.

CALL ANYTIME, BOB GIBSON, 658-5153
HENDERSON REALTY, 385-9741 8-26x

OPEN HOUSE Sat., Sun., 2-5
BY CONTRACTOR
CONTEMPORARY EXECUTIVE HOME

9381 Ardmore Drive

Set on nearly one acre, this professionally designed home offers over 2700 sq. ft. of contemporary West Coast living. Three luxurious bedrooms, oak panelled den, three unique baths and many, many, more exceptional features.

OFFERED AT $149,500
A. E. NEWTON LTD.
John Newton, 656-5621 7-7x Doug Newton, 479-0406

OPEN HOUSE
SAT. 1:30-4:00, SUN. 1:30-4:00
1254 WEST BURNSIDE

Half acre wooded parkland, plus 2 or 3 bedroom character home. Beamed ceilings, living room with fireplace. Separate dining room, large kitchen with eating area. Partially developed basement area. Asking only $69,900. If this is your price bracket, make sure you see this.

Century 21 MAYFAIR REALTY Mayfair Centre 386-2955

For prior viewing please call—
LOU BLOOMFIELD
386-2955 or 477-0432 8-27

SAANICH PENINSULA
5 ACRES

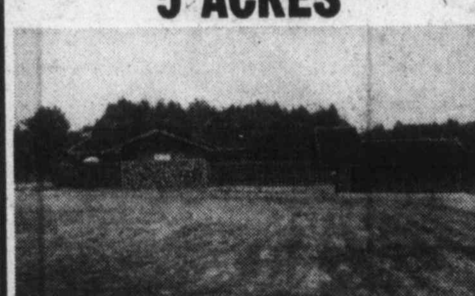

A rancher, and it's a great one! Four bedrooms on main, fireplaced family room, a perfect kitchen which includes two wall ovens, Jenn-Aire unit, etc., view dining room, sunken living room with floor-to-ceiling fireplace. Executive quality throughout, including billiard room with wet bar. For horse lovers, there is a small barn and fenced acreage. Under 2 years old and excellent value. 5 baths. Exclusive.

$225,000

GRAY LAITE 656-5267 SID HASLAM 477-1994

NATIONAL TRUST 595-2121 8-26x

8-26 **Montreal Trust**
REAL ESTATE

OPEN HOUSES

2968 PORCHER PLACE SAT. 2:00-4:00

COLWOOD

NOW REDUCED TO $57,500 and definitely priced to sell, this 7-year-young family home features 3 bedrooms on the main, L.R.-D.R. combination, eating area in kitchen, ensuite plumbing upstairs and R/I plumbing down with rec. room for those family get-togethers. Fenced in backyard also. Your host:

386-2111 GARY RESTELL 478-6987

4030 CENTURY RD. SAT. 2:00-4:00

JUST OFF McKENZIE

Last house on dead-end street backing onto greenbelt. A beautiful area, and lovely family home with 3 bdrms., large kit/dining area. L.R. with fireplace. Lower level has 4th bdrm., R-I. fam. room and rec. room nearly completed. Fenced backyard and many other features. Asking $64,500.

656-3924 DARLENE PEDERSEN 656-1881 8-26

An Address You Will Be Proud of
At a Price You can Afford

TOD HOUSE
In Oak Bay
2323 HAMIOTA

A steel and concrete building offering large delightfully proportioned suites all with 2 complete bathrooms and internal fully equipped laundries. Fireplaces. Sea, stores and recreation within easy walking distance.

PRICES FROM $65,000
OPEN TUES.-SAT. 1:30 TO 4:00
H. Blake in Attendance
Call 598-3321

JACK MEARS
OAK BAY REALTY LTD.

OPEN HOUSE
3940 WINTON

WED. & THURS. 6-8:30
SAT. 1-4:30

Immaculate 3-4 bedroom colonial. Full high basement with rec. room and hobby area. Private rear patio and sundeck. Large parking area for rec. vehicles. New MLS. Ask your salesman to show you through or call:

477-1781 RAYM FORBES 388-7557
477-1781 PAT FORBES 388-7557

Capital City REALTY 477-1781 Capital City REALTY
8-26

NEW
Engineered Homes
IN
CEDAR SHORES
AT
JAMES ISLAND RD. & LOCKSIDE DRIVE
BY THE SHORES OF SAANICHTON BAY

A country atmosphere just 20 min. to downtown Victoria.

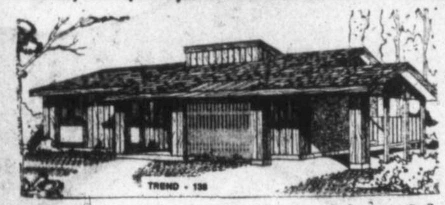

Just $64,900 for this 1,138 sq. ft. 3 bedroom home. Only a few steps to the main living area, a full basement with grade level access to very large back lot.

$66,500 — Could be 4-5 bedrooms. The main floor has 3 bedrooms, bath and one half. Large kitchen with nook area opening onto semi-covered sundeck. The full daylight basement has room to develop 2 bedrooms, rec room, bath is roughed-in, laundry and workshop area. Grade level entry from side lot.

This is what Cedar Shores is all about. Set on a large lot (100' x 100') amongst mature cedar trees, shake roof, full cedar siding. The sundeck is the full length of the house at the rear plus the dining room end facing the sea. Post and beam with natural cedar ceilings in main living area. Finished rec room. $89,900.

COME AND VISIT US — WE ARE OPEN
1-5 P.M. WEEKENDS
2 P.M. 'TIL DUSK WEEKDAYS
CLOSED WENESDAY

Engineered Homes

385-6211 Eve. HARRY ATKEY 598-1737
8-19x Show Home 652-4243

HERE'S WHAT SOME VICTORIA REALTORS HAVE BEEN SAYING ABOUT

CLASSIFIED ADVERTISING

W. G. MOORE

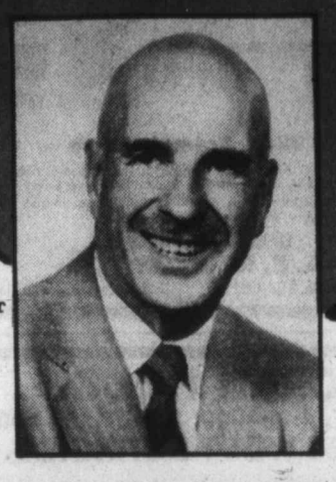

Mr. Dennis Thompson
Classified Advertising Manager
Victoria Press
2621 Douglas St.
Victoria, B.C., V8W 2N4

Dear Mr. Thompson:

We use regularly the services of the classified section of the Times and the Daily Colonist, and whether we advertise during the week or on weekends, we find the response excellent and rewarding.

We can depend and are exceptionally pleased with the first-class service and cooperation we receive from the Victoria Press.

With appreciation, we remain,

sincerely yours,

William G. Moore

W. G. Moore
President

THE ZIEGLERS

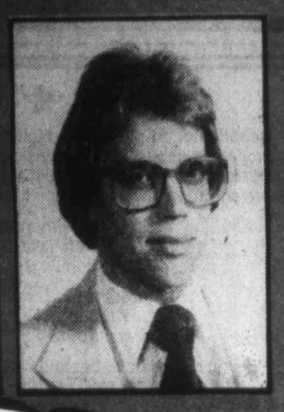

ssified Advertising Manager,
Victoria Press Ltd.
2621 Douglas Street,
Victoria, B. C.
V8W 2N4

Dear Sir:

We are Realtors, for whom a basic key to success is effective advertising.

Results measure effectiveness and our experience has shown your classified section meets all criteria essential to bringing our product to the attention of a majority of the buying public.

Victoria Press classified has proven this to our advantage for many years. Thanks!

E. R. CRABBE

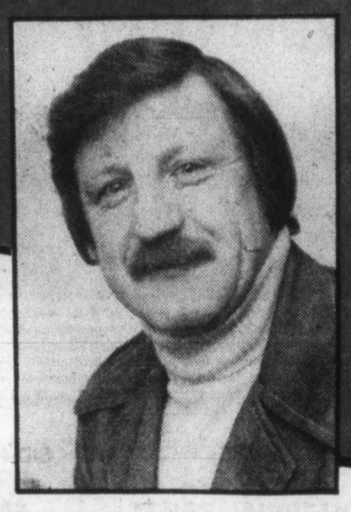

19, 1978

The Daily Colonist,
Victoria Times,
Classified Advertising,
2621 Douglas Street,
Victoria, B.C.
V8W 2N4

ATTENTION: Mr. Ron Pahl,
Sales Representative

Dear Ron,

Once again through the advertising exposure of your newspaper another Real Estate transaction has been successfully completed.

The property was listed on the eleventh (11th) of July, advertised on the fifteenth (15th) and sold on the seventeeth (17th). Both Vendors and Purchasers are completely satisfied.

It just proves once again that a properly worded ad (professionally specific) that does not insult the buying publics' intelligence, given maximum exposure through your circulation, will bring satisfactory results.

Classified advertising is an effective vehicle for marketing Real Estate.

Thanks Ron!

Yours truly,

B. C. LAND & INSURANCE AGENCY LTD.

Chummy Crabbe

R. (Chummy) Crabbe,
or.

R. O. HUGHES

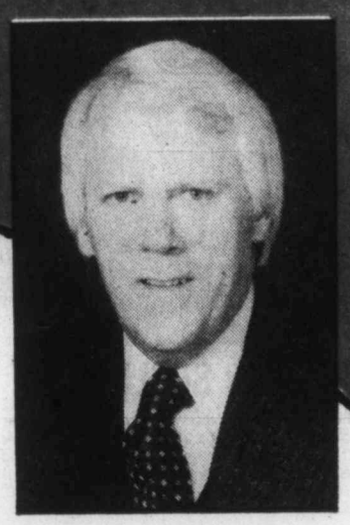

, 1978

Mr. Dennis Thompson,
Manager, Classified Ads,
Victoria Press Ltd.,
2621 Douglas Street,
Victoria, B. C.

Dear Sir:

We have just completed our most successful month in Real Estate sales for 1978 and it was due in no small way to the encouraging results from Victoria Press advertising. When it comes to marketing Real Estate, we have found that an unbeatable combination is an active salesperson and Classified Ads.

We are particularly pleased with the courteous attention given us by your sales representative Bernie Leavitt and with his welcome suggestions on how to get the most from our advertising dollar.

To anyone wishing to increase their sales in Real Estate or any other field, I would highly recommend Victoria Press Classified Ads.

Yours truly,

R. O. Hughes,
Real Estate Sales Manager.

If you would like to tell us your advertising success story, phone the Classified Advertising Dept., 382-7211, Local 153.

Barricades face girls' home

LANGLEY (CP) — Langley residents barricaded their street Friday to protest the setting up of a home for emotionally disturbed teenage girls.

Logs and barbed wire were put across the street and signs posted on trees reading: *Third Avenue or Detention Row; Thetis House We Say No.*

District council had approved establishment of Thetis House in May, but following complaints from area residents it initiated legal proceedings to prevent it from opening.

Zoning bylaws permit the construction of nursing homes, churches and rest homes in the area, as well as private dwellings.

"If you want to classify this home for girls as a rest home, you may as well say that penitentiaries are rest homes as well," said Fred Parrott, an area resident.

Parrott said that Kenneth Pauli, director of the Children's Foundation, which would operate the home, said there could be no guarantee there would be no increase in drug abuse, vandalism and other crime in the area.

"The way things are right now we leave our houses unlocked at night and we can even leave a key in the ignition of our cars," another resident said.

2,4-D project was 'disaster'

A report on the provincial government's application of 2,4-D to control Eurasian milfoil weed at Summerland says water intakes were not protected from the suspected carcinogen, and concludes the program was a "disaster."

A copy of the South Okanagan Environmental Coalition report, obtained by the *Colonist*, says the following:

- The 2,4-D was applied in August in spite of storm warnings from Environment Canada. The subsequent lack of sunshine (necessary for photosynthesis) and dispersal of the herbicide by strong winds made it unlikely the treatment would be effective.
- The provincial Water Investigations Branch did not provide adequate warning to residents; did not protect active water intakes from 2,4-D drift; did not put up fences on public beaches or provide guards, and did not post many areas within the 2,4-D drift zone.
- Mistakes made by the WIB in the Summerland application were "simply repeats of mistakes made at the Kelowna foreshore application on June 22."
- If the WIB cannot provide adequate protection to the public against exposure to 2,4-D in a 10-acre application, the public "can only speculate on the horrors which might result from a large-scale application such as that planned for the Vernon area after Labor Day."

Bumper crop of apples

KELOWNA (CP) — B. C. fruit farmers will havest close to eight million 42-pound boxes of apples this year, up more than one million boxes over last year, says John Thompson, of B.C. Tree Fruits Ltd.

He said the apples will either go to market or into the controlled atmosphere plant here, where they can be preserved for up to a year.

Although the entire North American apple market is considered strong, Thompson said B.C. Tree Fruits, which sells the apples, does not foresee any problems in getting a good price for the crop.

"The estimated crop is a good one and our experts say it is of super quality, so we should have no difficulty," Thompson said.

Math failure then suicide

LONDON (AP) — When 16-year-old Ian Lever learned he had failed his state mathematics exam he returned to his home in the Yorkshire village of Scorton and shot himself with his air rifle. His mother heard the shot Friday and rushed to his side but he was dead, she told coroner Peter Hatch.

PACIFIC MAZDA PEUGEOT

RECONDITIONED TRADE-INS ON THE FABULOUS MAZDA GLC and RX7

'77 BMW 320i Immaculate one own[illegible] with most options, 7,20[illegible] FOR ONLY .... SOLD

'77 DODGE ASPEN SEDAN Automatic, 6 cylinders, power steering and brakes, two tone green with matching brocade interior. $5195

'76 FORD STEP SIDE 302 V8 engine, power steering and brakes, 4 speed. Only 23,000 miles on this beauty. $4895

'74 MAZDA RX4 TRUCK 4 speed, radial tires, spoke wheels, AM-FM radio. One year warranty. $2995

'77 HONDA ACCORD Hatchback, automatic, AM-FM radio, low mileage. FOR ONLY $5895

'76 MAZDA 808 SEDAN Economical 4 cylinder, 4-door sedan, low mileage. $2995

'73 PINTO SQUIRE WAGON Automatic. ONLY $2295

'73 MAZDA RX 2 COUPE Sporty 4 speed, hardtop. ONLY $1995

'74 MAZDA 808 Automatic, 4-door sedan, tested. $2295

'72 VEGA HATCHBACK Glittering [illegible] pin strip SOLD FOR ONLY $1295

'76 CHEV 4x4 SILVERADO Pick up with most options including canopy. $6395

'72 DATSUN 1200 Mechanics special. FOR ONLY $895

ALL CARRY A MONEY BACK GUARANTEE

8-26

PACIFIC MAZDA PEUGEOT
810 Johnson 385-1451

INNKEEPER

For a new 100-room multi-storey hotel in Lloydminster, Alberta. Full hospitality facility including garden pool. Applicant must be aggressive and profit-oriented. Generous salary and incentive bonus for an excellent income package.

Send resume to: **Box 5618, Station "L"**
Edmonton, Alberta
T6C 4G1

8-24

KOCKUMS INDUSTRIES LTD.

Require

MACHINISTS STEEL FABRICATORS FITTERS and MILLWRIGHTS

Union Rates and Benefits

Please Apply To:
13050 - 88 Avenue
Surrey, B.C., V3W 3K4
Phone: 112-596-5131

TECHNICAL REPRESENTATIVE

The Scientific Optical Products Division of Bausch & Lomb Canada seeks a Technical Representative to develop our market in British Columbia and Alberta. The successful applicant should have a working knowledge of microscopy, photography, or other related optical fields and must be a disciplined self-starter.

We offer an excellent starting salary, to commensurate with experience, generous incentive programme, company car and other company benefits. Resumes requested. Please call Mr. P. Playfoot for an appointment August 28-30, c/o Harbour Towers, 385-2405.

8-26x

BUILDING TECHNOLOGIST / DRAFTSPERSON

The Position: In the work order section of the department of Physical Plant and Planning, the incumbent will investigate, design, and estimate specific projects. This position is considered "A Generalist", involving most trades related to buildings. The incumbent is expected to produce good design at minimum cost. Good judgment, technical knowledge, ability to work harmoniously with people, and proven responsible decision making are all essential.

The Person: A graduate of an accredited curriculum in engineering technology (or equivalent) with a minimum of two years experience. Special background in the electrical trade would be preferred. Ability to produce good working drawings and a thorough understanding of costing and construction material are necessary.

This is a union position. Starting salary will be $1,403. per month plus an excellent benefit package. Apply in writing before August 31, 1978 giving details of training and experience to:

Personnel Services
SIMON FRASER UNIVERSITY
Burnaby, B.C.
V5A 1S6

SFU

8-26x

A PROFESSIONAL CAREER IN INVESTMENT SALES

THE FIRM: The Pemberton organization, founded in 1887, has grown to one of Canada's leading investment dealers. Pembertons has one of the strongest investment sales organizations in the country with head office in Vancouver, eight branch offices in British Columbia, three in Alberta and one in Toronto.

The Company's remuneration package and support services for Registered Representatives are second to none in the industry. Advantages offered include a complete range of financial services and products, a strong Research team based in Western Canada, income tax specialists on staff, and a comprehensive training program which is one of the best in Canada.

THE JOB: A Pemberton Registered Representative is a highly trained financial advisor who is committed to helping his clients attain their investment objectives. This job is not easy and the applicant must be prepared to become totally involved in the work. The rewards however, both in terms of financial remuneration and personal satisfaction can be exceptional.

THE PERSON: We are looking for men and women who are highly motivated self starters who want to be their own boss and are looking for more out of their life's work than just a nine to five job.

If you enjoy challenge and responsibility, and the rewards that go with them, then we would like to talk to you.

Reply in confidence to The Manager.

Pemberton Securities Limited

406–612 View Street
Victoria, B.C. V8W 1J5
Telephone: 384-1157

Fish Producers and Processors

VICTORIA, B.C.

COMPTROLLER

We are seeking for our immediate requirement a professionally qualified accountant who is capable of structuring, directing and controlling all of the accounting functions of the Company. Duties include responsibility for the preparation of all financial statements and management reports but the successful applicant will also be expected to assume the expansion of the management information system.

Potential candidates should have particular knowledge or experience in multi-product process coating and cost control. While excellent support staff is available, the individual must be highly motivated and have demonstrated their initiative to date. The person chosen for this position will report directly to senior management, but will be required to coordinate and work effectively with all levels of operating management. Experience with data processing equipment an asset although the emphasis will be on practical and effective financial control.

Salary is open. Please send resume in confidence to:

Mr. E. T. Easton
Vice President
Victoria Packing and C.S. Ltd.
630 Montreal Street,
Victoria, B.C.
V8W 2Y3

Opportunities Available Now for Canada Savings Bonds Sub-Agents

Earn money in your spare time by selling Canada Savings Bonds. No special qualifications or prior experience required.
Contact your local branch manager below for instruction and assistance in planning a sales campaign.

GREENSHIELDS INCORPORATED

G. H. NATION, BRANCH MANAGER
510-1175 DOUGLAS ST.
VICTORIA 388-5833

UNIVERSITY OF VICTORIA

DEPARTMENT OF CHEMISTRY

requires

ADMINISTRATIVE OFFICER

To provide administrative support to the Chairman and liaison between the department and other University operations. Duties will include purchasing, budget preparation and control, coordination of technical and clerical support services, and organization of space, facilities and equipment.

General education to the university level or suitable administrative training and experience along with some background in fiscal and business management.

Salary to be commensurate with qualifications and experience.

Replies should include a resume along with the names of three referees familiar with the candidate's work abilities, and be mailed to the director of Personnel Services, University of Victoria, P.O. Box 1700, Victoria, B.C. V8W 2Y2; to be received no later than September 8, 1978.

All replies will be held in confidence.

UNIVERSITY OF VICTORIA

8-26

Saskatchewan Careers

Agrologist

The Department of Agriculture, Marketing and Economics Branch, Regina, requires an Agrologist to work in the Farm Management Section. The incumbent will be responsible for administering, supervising and co-ordinating the provincial farm accounting program.

Candidates must have a university degree in Agricultural Economics or Farm Management plus extensive experience in the area of agricultural economics or accounting. A Masters' Degree in Farm Management or a Commerce Degree would be a definite asset. Applicants must be eligible for membership in the Saskatchewan Institute of Agrologists. If professionally qualified candidates are not available for appointment, the Department may fill at the lower level.

Salary: $20,508-$25,236 (Agrologist 2)
Competition number: 302342-8-915
Closing date: September 9, 1978. 8-26x

Forward application forms and/or resumes to the Saskatchewan Public Service Commission. Please quote position, department, and competition number on all applications and/or inquiries.

Saskatchewan Public Service Commission
1820 Albert Street
Regina, Canada
S4P 3V7
(306) 525-8355

British Columbia Housing Management Commission

COMMUNITY SERVICES WORKER

Salary: $1273.00 per month
Location: Victoria

Under the direction of the Regional Manager, the successful candidate will work with our Vancouver Island team performing a variety of Housing Allocation and Community Relations duties. Responsibilities will include home visits, interviewing and selecting applicants for rental housing according to a point score method, maintaining allocation activity reports, implementing community relations programs, maintaining working relations with community resources and acting as a liaison between staff, residents and these agencies; other related duties.

Qualifications:

Preferably a post-secondary degree or diploma in the Social Sciences plus two years work related experience. The successful candidate must have a valid B.C. driver's licence and reliable vehicle.

Send hand written applications, plus copies of resume, and references to B.C. Housing Management Commission, No. 201 — 3440 Douglas Street, Victoria, B.C. V8Z 3L5 by August 31, 1978.

PERSONNEL OFFICER

The British Columbia Ferry Corporation requires a Personnel Officer for its Head Office staff to assist in the Corporation's recruiting, promotional and staff development programmes and to participate in various personnel and labour relations functions.

The successful applicant will have a university degree related to personnel administration and at least four years' experience in the personnel function; or, a suitable combination of education and experience: a good knowledge of labour relations matters and the interpretation and administration of collective agreements.

Salary Range: $1505-$1890 per month.

This competition is open to both male and female applicants. This position is excluded from Union membership.

Competition No. 78:HO:30.

Applications should be forwarded not later than September 5, 1978 to the Senior Personnel Officer, British Columbia Ferry Corporation, 818 Broughton Street, Victoria, B.C. V8W 1E4.

BRITISH COLUMBIA FERRY CORPORATION

Public Service Canada · Fonction publique Canada

Open to both men and women

LIBRARIAN

Agriculture Canada
Research Branch
Sidney, B.C. and Agassiz, B.C.

Approximately $8.55 - $10.00 per hour
Reference No.: 78-V-AGR-96

This competition is open to both men and women who are residents of the province of British Columbia.

DUTIES:
The incumbent will provide library service to Departmental personnel in the Research Branch and a comprehensive reference and interlibrary loan service through co-operation with Departmental and local libraries. These are small libraries with one part-time professional librarian and intermittent clerical assistance. The collections are presently housed in several locations but will be centralized in the near future.

QUALIFICATIONS:
Applicants must possess university graduation in library science or equivalent and experience in reference, cataloguing and acquisition preferably in a small library or specialized collection. Knowledge of English is essential.

NOTE:
Both positions involve part-time work for approximately 4 hours a day. Familiarity with agricultural science terminology is desirable.

Send your application form and/or resume to:

C. Pinhey
Public Service Commission
P.O. Box 11120, Royal Centre
500 - 1055 West Georgia Street
Vancouver, B.C. V6E 3L4
CLOSING DATE: September 8, 1978

Please quote the applicable reference number at all times.

jim tang

IT'S BEEN a long summer for Horsefeathers, what with the harness-racers at Sandown Park and those Captain Cook shenanigans to look after. But now less than two months remain before things return to normal at Sandown, and it wasn't at all surprising that he should show up with pages of information about what and how Victoria thoroughbred owners have been doing during the past few months.

The big immediate interest, of course, is how Smileys Dream is going to fare Sunday in the $100,000 Longacres Mile. The Jawl Brothers' star is reported to have worked out well this week at Exhibition Park and looked sharp although losing its last race to Two Bowls of Rice. But the Butchart Gardens Terror, as Karnel Jawl has named the improved runner from Ian Ross' Runnymede Stables, stepped the six and a half furlongs in 1:16 4/5, fastest time of the season at Exhibition Park, in gaining revenge for defeat in the Lieutenant-Governor's Handicap in June. Smileys Dream also won the Space Needle Handicap at Longacres this year, beating the touted Crafty Native. But that score was also squared when Smileys Dream drew the top weight in the B.C. Handicap and finished behind Crafty Native and Space Patroller.

The Jawls also have hopes that Five Star General will succeed today in the $15,000 added Derby Trial at Longacres. Their latest acquisition, Five Star General made a fine rally after a poor start to finish second to Willys Steel in the Longacres Derby Consolation last Saturday. And before that, there was a second-place finish to Tis A Spirit, a triple stakes winner, at Exhibition Park.

The Jawls have had good success this season with Canadian-bred Victorian Image, which won five of seven starts at Golden Gate and is now being prepared for the fall meeting at Golden Gate. Silent Code came back from the injury suffered last year to win two stakes at Exhibition Park but didn't take to the new surface last Saturday and finished well back in the field in the $12,500 feature race. But Silent Code may be entered in the $30,000 Randall Plate on Sept. 4 and there is thought of shipping to Edmonton for a $35,000-added race. Tage, the two-year-old filly the Jawls named after their mother, finished far back Wednesday in the feature heat at Exhibition Park but had two wins and a show finish in six previous starts for about $10,000 in purse money.

* * *

RUNNYMEDE STABLES, due in large part to Two Bowls of Rice, has been doing quite well, but this hasn't really been a banner year for Neil deMacedo.

The big surprise at Eshibition Park this year, Two Bowls of Rice has won three $15,000 handicaps, one through a disqualification. There are also two place and three show finishes in the eight starts for earnings in the $40,000 range, promising enough to merit consideration for a shot in the Longacres Mile.

Runnymede Stables, which is also running Coin Dealer and April Foolish at Exhibition Park, has been doing campaigning in Arizona, Nebraska and Colorado with the biggest victory coming when Eyes Refined copped the $50,000-added Arizona Breeders Derby last spring.

First Purchase, a big winner for deMacedo last year, appeared to be headed for another fine season until sidelined for six weeks. But there is still time, and First Purchase, winner of an allowance feature at Longacres and the $15,000-added Johnny Longden 6000 at Exhibition Park and second twice in seven starts, will probably return to action on Sept. 4 in the $30,000-added Randall Plate at Exhibition Park.

Gallant, a two-year-old half-brother of the stable star, has placed three times in three short races and appears set for victory as soon as there is more ground to cover. But Bold Purchase is on the farm, Solid Purchase is out for the year with a tendon problem and Noble Purchase, obviously a disappointment, may run next in a claiming race.

And it has been a quiet racing year for George and Nonie Harknett, who took time off for a trip to England and didn't add a standardbred to their stable to become part of the action at the Sandown harness-racing meet. The best news from Georgewin Farms is that Major Hike is responding well to treatment for the injury suffered at Santa Anita last winter and should be back in training by February, and that Devonshire Cream and Winalta are both in foal to Police Car. On the track, there was a win and a couple of place finishes for Devilry at Exhibition Park and Nonie and partner Pam Bowman got a victory out of Ole Par.

* * *

PAPILLON STABLES, owned by John M. Hunter, Dom Emery and brothers Bob and Mike O'Connor, has got off to a fine start. Earl Of Bon has won four times and been on the mutuel board on three other occasions for earnings of about $13,000. And Appenglow, claimed at Exhibition Park, won its first start for the new owners...Zirita, the snow-white filly owned and trained by Gil Jones, has had three wins this year, all registering double figures on the mutuel board...Pickle Pie, winner of nine races last year, is a bit behind that pace but has given Derek Green three chances to visit the winners' circle and is ready to go again after a two-week layoff...Bill Olson claimed Willys Tam from Nonie Harknett and Pam Bowman for $5,000...Fraser McColl hasn't had a winner yet but he's credited with a couple of Exhibition Park records. The city sportsman claimed Capachi for $12,500, the largest claiming price for a two-year-old at the Vancouver track, and the $20,000 he paid out for Comanchero is said to be the most expensive track claim ever. McColl has two show finishes from Mon Petite Choux (My Little Cabbage), a promising two-year-old...

Rocks coach expects better effort tonight

Victoria Shamrocks lead the best-of-seven Western Lacrosse Association final 2-0 but coach Nirmal Dillon isn't satisfied with their play.

"We only played five minutes of lacrosse and won," says Dillon in reference to the Shamrocks comeback 11-9 win over Coquitlam Adanacs Thursday in Coquitlam.

Dillon expects an improved performance tonight when the Shamrocks host game three at 8 p.m. at Memorial Arena.

"We have to get the fast break working again," commented Dillon Friday. "They took it away from us with their forechecking."

Victoria scored twice off the fast break in the first period of Thursday's game but didn't work the play effectively the rest of night.

Gord Lyons, who missed the last game because of the flu, will be back in the lineup but the Shamrocks will be missing Joe McCrae and Larry Bell. McCrae will be in the East on business and Bell is out with a torn rib cage suffered in the final game of the semi-final against Vancouver Burrards.

Norm Baker will play despite a nagging ankle injury and Nirmal says his brother Ranjit is ready to play. Ranjit aggravated a chronic shoulder problem in the first period Thursday but played the full game despite taking a severe pounding from the Adanac checkers.

"He's all right. He bounces right back." said Nirmal Friday.

SHORT SHOTS — The Shamrocks are seeking their first WLA final championship since 1957 while the Adanacs are seeking their first playoff title...the Adanacs have made the finals eight times since joining the league in 1965 while the Shamrocks have played in four finals since then...the WLA champion will meet Peterborough Red Oaks of the Ontario Lacrosse Association in the Mann Cup series which will be played in Peterborough...Peterborough whipped Owen Sound North Stars 19-8 Thursday to complete a four-game sweep of the OLA final...Peterborough's Paul Evans, brother of WLA scoring champion Brian Evans of Nanaimo Timbermen, was the leading scorer in the OLA this season.

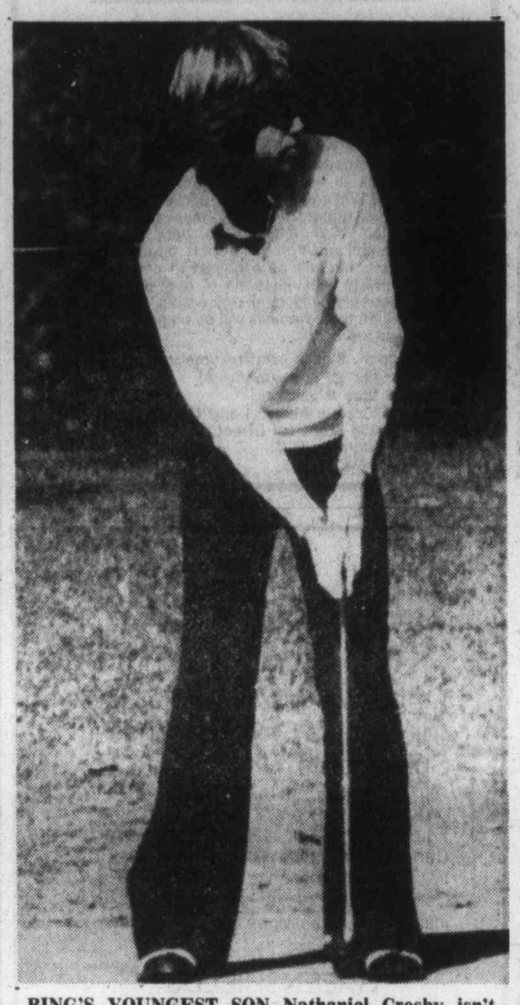

BING'S YOUNGEST SON Nathaniel Crosby isn't among the leaders but he fired a 76 Friday for a 227 total after three rounds of the Canadian amateur golf championship...not too bad for a 16-year-old.

Defending champ builds six stroke amateur lead

LAVAL-SUR-LE-LAC, Que. (CP) — Rod Spittle, by his own admission a supposedly slow starter, didn't expect to begin his charge in defence of the Canadian amateur golf championship he won last year until the final round today.

Somewhere along the line, however, the lanky 23-year-old from Niagara Falls, strayed from his own script and fired the best round of the 72-hole competition Friday—a scintillating four-under-par 68—that left him with an eight-under 208 for three rounds and a six-shot lead over his nearest rival.

He had started the third round at four-under 140 following a pair of steady 70s in the opening rounds. Benoit Champagne, a member of the host Laval Golf Club, had led the defending champion by one stroke after 36 holes on the par-72, 6,521-yard layout.

But, while Spittle was carving up the course with three birdies on the first five holes Friday, Champagne ran into trouble early with a bogey on the fourth and a double bogey on the sixth and finished with a three-over-par 75 which gave him a 54-hole total of 214, two under par.

Spittle was not finished after his burst of birdies on the front nine, however, as he had two more during the second half of his round, and missed an eight-foot putt for an eagle on 18. He carded just one bogey when he missed a six-foot putt on the 10th.

A graduate of Ohio State University, Spittle is playing in his second-to-last amateur tournament. Following finish of play today he heads for the United States amateur at Plainfield, N.J., next week. Two months later, Spittle will attempt to qualify for a Profesional Golfers' of America card. The card would allow him to join the U.S. pro tour.

In each of his three rounds the long-driving Spittle missed only three greens.

"As I said earlier this week, I'm a slow starter, but I was fortunate today to pick up those birdies on the early holes," Spittle said. "The six-shot lead makes no difference. I won't do anything different in the final round."

Last year at the Hamilton Golf Club at Ancaster, Ont., Spittle found the position reversed as he entered the final round trailing Jim Nelford of Burnaby by four shots.

"But I shot a 68 and he shot a 75, I think, and I won it."

Gary Cowan of Kitchener, 39, Canadian champion in 1961 and a two-time winner of the U.S. amateur, fired a three-over-par 75 for a par 216 and was tied with young Bob Mase of East Lansing, Mich.

Paul Marchand of Franklin, Ind., and Dave Mick of Victoria fired 71 and 74 respectively and were tied at 217, one over par.

Two-time champion Doug Roxburgh of Vancouver was at 220, following a third-round 77 while junior Rick Gibson of Victoria fashioned a 73 for 222.

* * *

Rod Spittle, Ont.	70-70-68—208
B. Champagne, Que.	70-69-75—214
Gary Cowan, Ont.	70-71-75—216
Bob Mase, Mich.	70-74-72—216
Paul Marchand, Ind.	69-77-71—217
Dave Mick, Victoria	72-71-74—217
Yves Tremblay, Que.	75-72-71—218
Terry Hashimoto, Man.	72-75-71—218
P. Archambault, Que.	73-75-71—219
Mickey Batten, Que.	72-72-75—219
Glenn Johnson, Mich.	75-72-72—219
Keith Alexander, Alta.	73-72-74—219
Doug Roxburgh, Van.	70-73-77—220
Richard Zokol, Vanc.	79-75-76—220
Don White, Ont.	73-76-71—220
George Haines, N.J.	73-71-76—220
Steve Fellinger, Ont.	75-75-70—220
G. MacIntyre, N.S.	72-75-74—221
Bill Parker, Man.	74-73-74—221
Thomas Inskeep, Ind.	73-75-73—221
Jim Goddard, Ont.	75-73-73—221
Jim Hart, N.Y.	73-76-72—221
James Dolan, Ont.	75-76-73—222
Rafael Alarcon, Mex.	78-74-70—222
Gregg Jones, Colo.	73-74-75—222
Rick Gibson, Victoria	73-76-73—222
Enrique Muller, Mex.	69-76-78—223
Graham Cooke, Que.	74-77-72—223
Stuart Hamilton, Ont.	73-75-75—223
Michael Milligan, Ind.	74-75-74—223
Craig Dearden, Man.	70-78-76—224
Nick Weslock, Ont.	74-76-74—224
Robert Dew Jr., Ont.	72-78-74—224
Randy Avram, Sask.	78-73-73—224
Warren Sye, Ont.	75-76-73—224
Tom Mase, Mich.	70-81-74—225
Gerry MacMillan, N.S.	75-74-76—225
Robert Bergeron, Que.	74-76-75—225
Craig Patterson, Ont.	77-74-74—225
Curtis Worden, Ont.	77-75-73—225
Bill May, Fla.	73-76-77—226
Bernie Starchuk, N.S.	71-78-77—226
John Thrasher, Ont.	74-76-76—226
Dan Kirby, Que.	78-71-77—226
John Ervasti, Ont.	74-79-73—226
Jim Keim, Jr., Pa.	69-80-78—227
Richard Cardinal, Que.	72-78-77—227
Kenneth Doig, Ont.	71-80-76—227
Nathaniel Crosby, Calif.	74-77-76—227
Guy Charland, Que.	75-77-75—227
Herrick Hansen, N.B.	75-76-77—228
Mark Balen, N.Y.	75-74-79—228
Brent Loutit, Ont.	74-75-79—228
M. Moraghan, Conn.	74-76-78—228
Sandy Billyard, Ont.	72-77-79—228
Mike Brown, Ont.	80-70-78—228
Glen Seely, Que.	73-79-76—228
John Cowie, Ont.	73-75-81—229
Bill Hobbis, Alta.	76-75-78—229
Douglas Good, Ont.	76-76-77—229
James Doyle, Man.	74-78-77—229
Kerry Smith, Ont.	77-75-77—229
Bruce Berdock, Ont.	76-77-76—229

Athletics win opener

Bob Bugslag homered and drove in another run with a double Saturday night as Victoria Athletics tripped Vancouver Night and Day 3-1 at Royal Athletic Park in the opening game of the provincial senior 'B' softball championships.

A second contest, pitting Port Alberni against North Shore, got under way at 11 p.m.

Bugslag's bases-empty home run put Athletics ahead in the second inning but Vancouver knotted the score in the fourth on Bob Cousin's RBI single. Victoria went ahead to stay in the top of the fifth when Terry Hay walked and Bob Wilson doubled him in.

With two out, Bugslag followed with another two-bagger, scoring Wilson.

Winning pitcher Ken Fox doled out four hits while loser Phil English was tagged for seven.

Action resumes at Central and Heywood Avenue Parks this morning at 10, with games continuing at noon, 2, 4 and 6 p.m. Night games are scheduled for Royal Athletic at 8:30 and 10:30 p.m.

Athletics	010 020 0—	3 7 0
Vancouver	000 100 0—	1 4 3

Ken Fox and Bob Grav; Phil English and Don Ehl. HR: Athletics—Bob Bugslag.

Victoria Dolphins
JR. FOOTBALL
— HOME OPENER —
SUN. AUG. 27th
2 P.M.
Victoria Dolphins
vs
Richmond Raiders
Royal Athletic Park

It's baseball as usual despite umpire strike

Boston Red Sox widened their American League East lead to 7½ games Friday night as baseball went through a strike of major league umpires with little more than a ripple.

Minor league, collegiate and amateur umpires worked the games after the umps walked out over a contract dispute.

The only incident occurred in New York, where Oakland's Dave Revering, incensed over a called third strike, flipped his batting helmet away as he walked to the dugout. The helmet struck plate umpire Al Forman, who ejected Revering.

The Red Sox rode Dennis Eckersley's four-hitter and Jim Rice's 32nd homer to a 6-0 victory over California Angels. The triumph, plus Milwaukee Brewers 6-3 loss to Detroit Tigers, widened Boston's lead over the Brewers. New York Yankees beat Oakland 7-1 to move into a second-place tie with the Brewers.

Despite the loss, California stayed one-half game ahead of Kansas City in the American League West when the Royals lost 7-2 to Texas Rangers.

In other American League action, Baltimore Orioles blanked Seattle Mariners 2-0, Cleveland Indians edged Chicago White Sox 2-1 and Toronto Blue Jays defeated Minnesota Twins 7-3.

Ron LeFlore capped a four-run second inning with a three-run homer to propel Detroit past the Brewers while Reggie Jackson hit a tie-breaking, grand-slam homer in the sixth and Mickey Rivers slugged two solo homers in the Yankees rout of Oakland that gave Ron Guidry his 18th victory in 20 decisions.

Dennis Martinez pitched a two-hitter and Lee May homered in Baltimore's victory over Seattle.

* * *

AMERICAN LEAGUE

Minnesota	011 010 000—	3 11 0
Toronto	402 000 01x—	7 13 0

Serum 7-6, Holly (3), Jackson (5), Sutton (8) and Wynegar; Kirkwood 3-1, Willis (7) and Ashby. HR: Tor—Woods (3).

Milwaukee	000 001 020—	3 9 4
Detroit	040 001 10x—	6 10 1

Caldwell 16-8, Replogle (7) and C.Moore; Young 5-3, Hiller (8) and Parrish. HRs: Mil—Cooper (10); Det—LeFlore (8).

Kansas City	000 020 000—	2 5 0
Texas	000 006 10x—	7 7 0

Gale 13-6, Bird (7) and Porter; Mallack 12-10 and Sundberg. HRs: KC—Porter (11); Tex—Zisk (15).

Cleveland	100 100 000—	2 5 0
Chicago	100 000 000—	1 6 1

Waits 9-13, Monge (9), Kern (9) and Alexander; Barrios 8-11 and Colbern.

Seattle	000 000 000—	0 2 1
Baltimore	000 200 21x—	5 11 1

Mitchell 6-3, Todd (7) and Plummer; Martinez 10-10 and Dempsey. HR: Bal—May (20).

California	000 000 000—	0 4 0
Boston	101 102 01x—	6 12 0

Aase 8-8, Miller (6) and Downing; Eckersley 15-5 and Fisk. HR: Bos—Rice (32).

Oakland	000 100 000—	1 6 2
New York	100 004 20x—	7 8 1

Johnson 10-7, Heaverlo (7), Broberg (8) and Robinson; Guidry 18-2, Gossage (9) and Munson. HRs: NY—Rivers 2 (10), Jackson (18).

NATIONAL LEAGUE

St. Louis	005 011 031—	11 17 2
Atlanta	004 040 002—	10 10 0

Forsch, Lopez (6), Bruno 4-1 (7) and Swisher, Templeton (6); McWilliams, Camp (5), Garber 3-3 (6), Skok (9), Boggs (9) and Nolan; HRs: StL—Hendrick 2 (17), Reitz (9); Atl—Horner 2 (17).

Chicago	020 201 000—	5 13 0
Cincinnati	000 100 010—	2 5 0

R. Reuschel 13-11, Sutter (8) and Blackwell; LaCoss 3-4, Borbon (6), Hume (8) and Bench.

New York	020 000 000—	2 7 0
San Diego	000 000 010—	1 5 0

Swan 7-5 and Stearns; Perry 15-6, Lee (8) and Tenace. HR: SD—Winfield (20).

Philadelphia	003 000 200—	5 8 0
Los Angeles	100 020 012—	6 16 1

Ruthven, Reed 1-2 (9) and Boone; Sutton, Rautzhan 2-0 (9) and Oates, Yeager (7), Grote (9). HRs: Pha—Boone (12), McBride (5); LA—Garvey (18), Monday (15).

Montreal	010 200 320—	8 16 1
San Francisco	201 000 020—	5 8 3

Schatzeder 6-4, Garman (8), Knowles (8), Bahnsen (8) and Carter; Montefusco, Minton 0-1 (6), Curtis (7), Williams (7), Moffitt (9) and Hill. HRs: Mtl—Schatzeder (1), Dawson (23), Valentine (21); SF—Evans 2 (14).

AMERICAN LEAGUE

East	W	L	Pct.	GBL
Boston	79	47	.627	—
New York	71	54	.568	7½
Milwaukee	72	55	.567	7½
Detroit	71	56	.559	8½
Baltimore	68	58	.540	11
Cleveland	56	71	.441	23½
Toronto	52	77	.403	28½
West				
California	70	59	.543	—
Kansas City	68	58	.540	½
Texas	63	63	.500	5½
Oakland	62	68	.477	8½
Minnesota	56	73	.434	14
Chicago	53	73	.421	15½
Seattle	49	78	.386	20

NATIONAL LEAGUE

East	W	L	Pct.	GBL
Philadelphia	66	59	.528	—
Chicago	64	62	.508	2½
Pittsburgh	63	63	.500	3½
Montreal	60	67	.472	7
St. Louis	55	73	.430	12½
New York	52	76	.406	15½
West				
Los Angeles	76	52	.594	—
San Francisco	74	54	.578	2
Cincinnati	71	57	.555	5
San Diego	67	62	.519	9½
Houston	60	68	.469	16
Atlanta	56	71	.441	19½

McPherson's bat booms

Victoria Athletics bombed Capital Builders Friday to take a 2-1 lead in the best-of-seven final of the Heywood Avenue Men's Softball League.

Mike McPherson smashed a three-run homer and a three-run single as the Athletics beat the Builders 12-1 at Heywood Avenue Park. The fourth and fifth games are scheduled for 1 and 3 p.m. Sunday.

Dan Wickens, Jim Walshaw, Bernie Talbot, Henry Klatt and Nick Nickolas also had two hits apiece for the Athletics who cracked a total of 13 hits off starter Marv Carver and reliever Bill Clifford.

Nickolas pitched a four-hitter for the win. All four hits came in the fourth inning when the Builders notched their lone run.

The game was called after five innings because of darkness.

Athletics	510 33—	12 13 1
Builders	000 01—	1 4 2

Nick Nickolas and Ryan Talbot; Marv Carver, Bill Clifford (2) and Paul Kraeling. Home run: Athletics—Mike McPherson.

Mussels shaded

BELLINGHAM — Victoria Mussels continued their late-season skid Friday night by dropping their eighth successive Northwest League decision, 5-3 to Bellingham Mariners.

It was Mussels' final road game of the 1978 season. They conclude their season with seven games against Walla Walla Padres and Grays Harbor Loggers.

Walla Walla is the guest today in a 1 p.m. doubleheader at Royal Athletic Park.

Mussels ace righthander Dale Mahorcic, nursing a 2.05 earned-run average into the contest lost his fifth game in 10 decisions for Victoria, now 24-37 on the year.

Mussels completed their road schedule with a 10-23 mark.

Victoria	010 020 000—	3 4 3
Bellingham	010 000 13x—	5 8 1

Mahorcic 5-5, Harding (8) and Thamann; Neumann, Cary 4-2 (8), Pietroburgo (9) and Valle. A—182.

Pro football

NFL Exhibition

Atlanta 10 Washington 7
Philadelphia 14 NY Jets 0
Miami 24 Tampa Bay 20
San Francisco 24 Denver 13

BRITISH COLUMBIA SENIOR "B" FASTBALL CHAMPIONSHIP

FRIDAY, AUG. 25
SATURDAY, AUG. 26
SUNDAY, AUG. 27
12-TEAM DOUBLE LOSS
ROYAL ATHLETIC —
CENTRAL AND HEYWOOD PARK

FRI. 9 p.m. — ROYAL ATHLETIC — CENTRAL and HEYWOOD PARK
11 p.m. — ROYAL ATHLETIC — PORT ALBERNI vs. NORTH VANCOUVER
SAT. — 10:00 a.m., 12 NOON, 2, 4, 6:30 p.m. — CENTRAL and HEYWOOD
SAT. EVENING 8:30 and 10:30 p.m. — ROYAL ATHLETIC
SUN. 8 a.m., 11 a.m., 1 p.m., 3 p.m., 5 p.m. (if necessary) CENTRAL
8-26

GORGE JUVENILE SOCCER
REGISTRATION
NEW PLAYERS ONLY

★ **AGES:**
All welcome from Div. 10 to 1 (ages 7-17) Note — Birth Certificate or copy a must.

★ **WHEN:**
August 26th and 27th and Sept. 2nd and 3rd 10 a.m. to 2 p.m.

★ **WHERE:**
Hampton Park — Kiddy corner to the Tillicum Drive-in.

★ **WHO CAN PLAY:**
All ages above providing they reside in View Royal, Esquimalt, Gorge Area, Burnside Plaza to Douglas.

★ **COST:**
Please bring $8.00 for Div. 8, 9, 10; $10 for 7 and lower. Fee includes lower Island Registration fee, team pictures and year-end banquet.

For further information
GORGE JUVENILE SOCCER
CONTACT
LORNE JONES AT 479-3706 or
RON McCLURE AT 385-4943
Last years players will be contacted by your coach or manager.
Little League registration also at above times and dates.

See Lacrosse at its Best!
WESTERN CANADIAN FINALS
Memorial Arena
SAT., AUG. 26th, 8 P.M.

Shamrocks
(W.L.A.—League Champions)
vs.
COQUITLAM
Adanacs
GAME NO. 3
Adults $3.50 Students and O.A.P. $2.50 Children $1.50
8-26

Sport today

SOFTBALL

10 a.m., noon, 2, 4 and 6 p.m. — Continuation of B.C. senior "B" men's championship, Central Park. Also games at 10 a.m., noon and 4 p.m. at Heywood Avenue Park.

8:30 and 10:30 p.m. — Continuation of B.C. senior "B" men's championship, Royal Athletic Park.

BASEBALL

1 and 4 p.m. — Northwest League doubleheader, Victoria Mussels vs. Walla Walla Padres, RoyalAthletic Park.

HARNESS RACING

1:25 p.m. — Parade to post, Sandown Park.

CRICKET

1:30 p.m. — District Association: Cowichan vs. Incogs, Shawnigan Lake; Alcos vs. Oak Bay, Windsor Park.

AUTO RACING

7 p.m. — Time trials for the Andy Cottyn stock car race and super-stock program, Western Speedway.

LACROSSE

8 p.m. — Western Association: Victoria Shamrocks vs. Coquitlam Adanacs in third game of best-of-seven final, Memorial Arena.

Alertness can find clues that lead to big payoffs

Races may look tougher and tougher to pick as the 57-day Sandown harness-racing meet nears its end, but with horses moving up and down, some getting weary of it all, others coming off hurts and new stock around, it is also an excellent time for the alert handicapper.

Not all big race-track payoffs are hard to explain, and there was no need to be a numbers player to cash Friday's two big Exactors.

Andys Buzzer set up the first, coming fast in the stretch to become a $26.40 winner in the fourth race and combine with co-favorite Paul Bruiser for a $117 return.

It was the first win of the year for the six-year-old gelding but there was an indicator in the previous race when it was beaten less than two lengths by Moon Girl and Nechako Chris, another co-favorite. The form also showed that Andys Buzzer had won five races and placed 10 times last year and earned more money — $6,420 — than any Friday rival. And while last year's figures can be meaningless, they do tell something about credentials.

Tiger Adios, the 10-1 winner which set up the $140.10 Exactor in the next race, also had something in the form chart for the alert handicapper — good 1977 credentials and a charging finish in the previous race which missed by less than two lengths against Avalon Don. This time it was good enough to beat out favored Andys Wayne, and the size of the Exactor showed that not many had paid attention to the information.

Meanwhile, two streaks were extended when Senga Scarlett won the third race and Avalon Don beat them to the wire in the last race.

Winner only once in the first 12 Sandown chances, Senga Scarlett won for the fourth straight time, and the second time in a row after being moved up a notch to the $1,750 class. And the five-year-old gelding paced the mile in a career best of 2:07 1/5.

Avalon Don, hitting peak form in the last half of the meeting, won for the third straight time since being moved up from $2,500 company to run for $3,000. It was the fifth win of the meeting for Carl Sibiga's seven-year-old gelding, which shows a 2-3-2-1-2-1-1-1 log for the last eight races.

BREAKAGE: There were two wins each for **Joe Hudon** and **Dave Jungquist** Friday while the best leading-driver **Keith Linton** could do in four trips was a third-place finish with **Senga Nola...Bill Landry** of Vancouver, who includes **Mitchs Butch** in his stable, has purchased **King Koil** from Ray Gemmill, who claimed the seven-year-old gelding during a July trip to Ontario. By the famed **Tar Baby**, King Koil has won 11 races this year, the last seven in a row, but finished last in Sandown's Wednesday feature...hardest-worked horse at Sandown is trotter **Frisky Reed**, which made a 20th start Friday. **Charmin Dusty** was out for the 19th time Friday but the five-year-old gelding owned by Shirley Hudon looked fresh enough with a sharp win, the sixth at Sandown, in the second race...

FIRST RACE — $600, 1-mile pace and trot — Trotters — Non-winners this meet. Also eligible: Pacers — Claiming — Claiming Price $1500 plus allowances. (Non-winners this meet who have started at least eight times at this meet.)

Halcyon Harmony (Tonkin) 11.40 4.90 4.90
Mark Missile (Hollingsworth) 3.50 3.70
Senga Silas (Dryden) 5.80
Times 2:08/3. Exactor (5 & 2) $53.00.
Tiddler Mac, Eagle Star, Wallace Crooks, Frisky Reed also ran.

SECOND RACE — $600, 1-mile pace — Claiming — Claiming Price $1500 plus allowances. (Winners of $450 or over last six starts.)

Charmin Dusty (Hudon) 7.90 4.10 3.50
Al's Dominion (Graham) 4.70 4.00
Johnny Pence (Dryden) 4.20
Time 2:08/2. Exactor (8 & 5) $51.00.
Libret, Timber Bill, Claybrook Barry, No Dill, Stop Watch also ran.

THIRD RACE — $650, 1-mile pace — Claiming — Claiming Price $1750 plus allowances.

Senga Scarlett (Mohorich) 5.10 4.20 2.80
Montecristo Chip (Williams) 6.30 3.40
Senga Nola (Linton) 2.80
Times 2:07/1. Exactor (2 & 5) $42.80.
Meadow Bay, Cal's Dominion, Satin Rhythm, Miss Rajan, Maple Hills Miss also ran.

FOURTH RACE — $700, 1-mile pace — Claiming — Claiming Price $2000 plus allowances.

Andys Buzzer (Jungquist) 26.40 9.70 6.80
Paul Bruiser (Tonkin) 5.10 4.80
Taiga (Bouvier) 3.80
Time 2:08/3. Exactor (5 & 1) $117.00.
T.V. Pilot, Nechako Chris, Dunhoe, Fort the First, Rhythm C also ran.

FIFTH RACE — $800, 1-mile pace — Claiming Handicap — Claiming Prices $2500 to $3000 plus allowances.

Tiger Adios (Hollingsworth) 22.90 16.60 8.80
Andys Wayne (Hudon) 3.70 3.60
Maple Hills Todd (Mohorich) 4.50
Time 2:05/1. Exactor (4 & 3) $140.10.
Good Aim, Stormy Grove, Karrob Gift, Marc Kimberly, Right Proud also ran.

SIXTH RACE — $900, 1-mile pace — (Cd-6) — Non-winners $800 last six starts. Also eligible: Non-winners four races lifetime.

Irish Dawn (Hudon) 4.80 2.90 2.80
Surrey Queen (Gagnon) 3.10 2.60
Come Back Due (Jungquist) 3.60
Time 2:04/3. Exactor (3 & 4) $17.40.
Khan Hit, Jambo Don, Robbie Boy, Nechako Alice, Kalamea Edie also ran.

SEVENTH RACE — $1300, 1-mile pace — Preferred.

Dusty Tex (Jungquist) 4.80 3.30 2.60
Exel B Mac (McCallum) 4.30 3.00
Pacen Bil (Graham) 2.70
Time 2:06/4. Exactor (1 & 3) $28.40.
Mitchs Butch, Kalamea Brad, Nechako Prince also ran.
Shadows Rival scratched.

EIGHTH RACE — $800, 1-mile pace — Claiming — Claiming Price $3000 plus allowances.

Avalon Don (C. Sibiga) 7.60 3.20 2.90
Senga Logan (Mohorich) 5.90 5.00
Dustys Norman (Urquhart) 4.20
Time 2:07 3/5. Exactor (8-3) $41.80.
Monterey Brook, Lord O Lynch, Sodale, Andys Lester, Got To Be also ran.
Attendance 1,230. Mutuel handle $71,742.

Entries

Post Time 1:35 p.m.

FIRST — $600, claiming, one mile pace.

Willie T. Knight	W. Urquhart
Dons Florico	K. Linton
Mark Dominion	L. Pitre
March Stream	J. Hudon
Syvilla	D. Jungquist
Status	D. Bell
Valley Jim	
Pine Spook	T. Burke

SECOND — $600, one mile pace.

Port Bruiser	B. Dryden
Laskah Gold	J. Rankin
Tharvago	L. McDole
Shadows An How	D. Ferguson
Call N Raise	J. Hudon
Bee Bee Brook	W. Haining Sr.
Arts Choice	J. Mohorich
Annys Rebel	B. Wallace

THIRD — $600, claiming, one mile pace and trot.

Sharky The Great	G. Tonkin
Stormeys Journey	B. Dryden
Noble Express	L. McDole
Starling Adios	M. Armstrong
Senga Kay	J. Rankin
Irish Lehigh	G. Tonkin
Clover Marzy	
Paddy McGinty	B. Boyd
Also eligible:	
Tiger Paw Khan	C. Gagnon
Stone Flower	C. Sibiga

FOURTH — $600, claiming, one mile pace.

Steady Ace	T. Burke
Sir Bob	M. Bouvier
Patrick Time	M. Armstrong
Afton Exhibitor	
Holridge Dakota	J. Rankin
Ados Lorene	W. Urquhart
Glen Crooks	W. Haining Sr.
Kahoka Jeff	G. Tonkin

FIFTH — $1,100, claiming, one mile pace.

Antique Adios	J. Hudon
Master Tar	G. Procope
Callaghan	J. Mohorich
Dustys Bomber	K. Linton
Klinker Jim	B. Boyd
Panicky Belle	M. Evans

SIXTH — $1,000, claiming, one mile pace.

Mark Doc	D. Bell
Irish Beth McCal	L. Clark
Dominion Duke	J. Hudon
Ringing Time	J. Mohorich
Irish Stadt	W. Urquhart
Dobbie Joe	K. Linton
Prairie Bandit	C. Gagnon
Flamee Comet	M. Bouvier

SEVENTH — $1,100, one mile pace.

H.T. Brook	J. Mohorich
B.C. Classy	D. Ferguson
Expresso Coffee	C. Gagnon
Dustys Speedball	K. Linton
Rockford Ann	J. Hudon
Yankee Mate	P. Lundy
Hazels Yankee	B. Boyd

EIGHTH — $850, claiming, one mile pace.

Ruby Parker	
Spindrift Two	J. Hudon
Four Score	C. Sibiga
Shady Hill Sam	M. Armstrong
Bert Express	B. Wallace
Adios Tee Maral	B. Boyd
Linda Quill	G. Tonkin
Bald Scott	J. Rankin

NINTH — $1,800, preferred, one mile pace.

Steady Nick	J. Mohorich
Sandy Pick	M. McCallum
Deacon Brodie	W. Urquhart
Dark Phantom	M. Evans
Trevor John	J. Rankin

TENTH — $600, one mile pace.

Holridge Dinah	G. Tonkin
Foxy Dauber	G. Procope
Hal R. flying	J. Hodson
Jeppy Ho	M. Evans
Melody Wave	T. Burke
Holridge Caper	R. Bourgeois
Bay Comet	
Holridge Bob	D. Jungquist

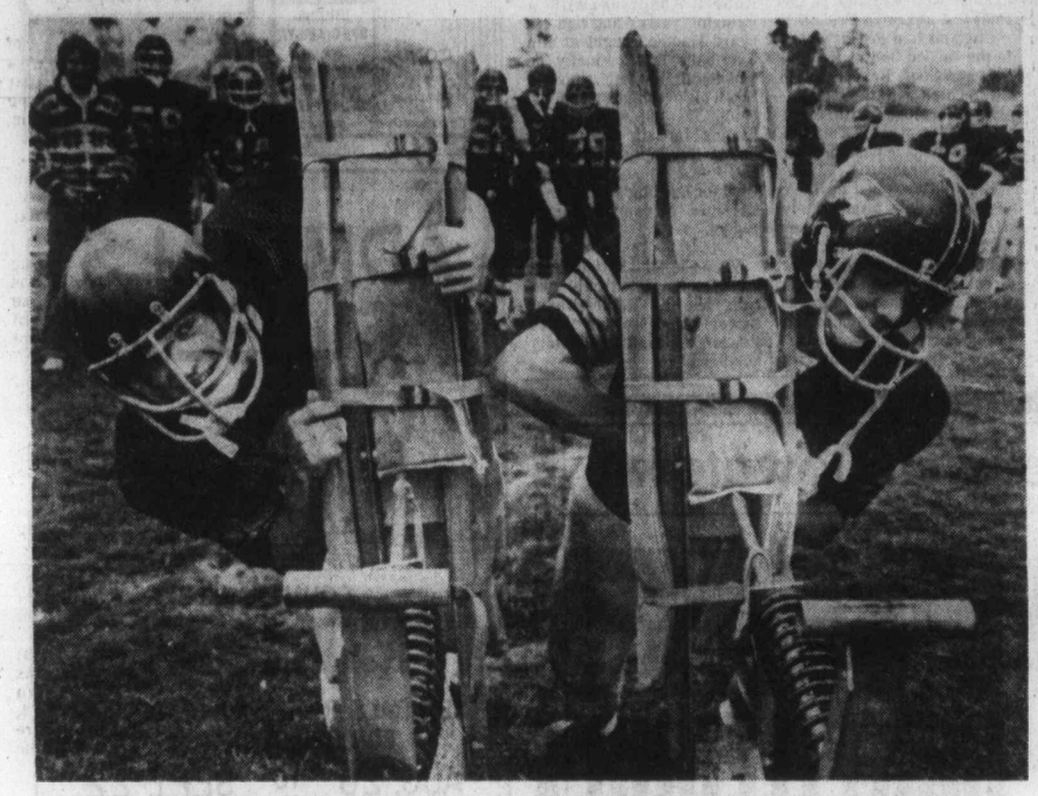

TWO-MAN BLOCKING SLIDE provides the resistance as running-backs Guy Prevost (left) and Tom Graham go through final drills before Saanich Hornets first league game of the season.

Juvenile football clubs ready for season openers Sunday

Saanich Hornets have a lineup filled with new faces this season.

New head coach Roy Vollinger will have to contend with a rookie-laden squad as he attempts to retain for Hornets the championship of the five-team Vancouver Island Juvenile Football League.

Oak Bay Farmer Construction, rebuilt after three lean years, are expected to provide the stiffest opposition for the defending champions and the clubs will meet head on in the league opener Sunday 2 p.m. at Macdonald Park. Cowichan Timbermen, also expected to be a contender, have a bye while Nanaimo Headhunters host Juan de Fuca Dolphins in the other opening day game.

The Hornets have been hit hard by graduations but the few returning players are of top quality and give Vollinger a solid nucleus.

Returning are quarterback Rick Robertson, wide-receiver Kim Munro and running backs Guy Prevost and Alan O'Neill and defensive stalwarts Darryl and Glen Pettinger and Mike McKenzie.

Among the promising rookies are linemen Jim Johnson, Brian Alexander, Dennis Arter, Rick Clarke, Rick Morgan, Dave Kennedy and Ron Cunningham and backfielders Tom Graham, Brian Kenish, Kelly Maybin, Brett Diana, Russ Justice, Rich Smithson, Russ Hafer, Stirl Kelly, Sach Atwall and Greg Frame.

Oak Bay, once the dominant team in the league, is ready for a comeback.

Veteran head coach Gord Hemmingway has 20 returning players to lead the challenge against the Hornets.

Darren Alexander, Terry Anaka, Art Burly, John Mace, Dave Marcussen and Terry Siklenka are back and ready to be guided under the steady arm of returning quarterback Paul Doherty.

Cowichan, a club with solid community backing, is an experienced team with a pair of outstanding running backs in Tom Neilson and Wade Miller.

The Timbermen dropped a 32-20 decision to the Hornets in league play.

The Headhunters suffered through a horrendous first year, showed tremendous improvement last year and league president Jack Groves says he expects them to be contenders this year.

Juan de Fuca, sponsored by the junior Victoria Dolphins, is the new kid on the block.

The team is well stocked through the Juan de Fuca system and is reported to have size on the offensive and defensive lines.

Ace carries Hamilton to Alberta Open lead

EDMONTON (CP) — Gar Hamilton of Toronto tied the course record with a five-under-par 66 Friday for the first round lead in the $15,000 Alberta Open Golf Championship at Windermere Golf Club.

Hamilton, who finished eighth in last week's Labatt's Classic at Vancouver, was the only player in a field of 138 to break par on the 6,600-yard Windermere layout.

He had five birdies and a hole-in-one enroute to his 66, which ties the record set by Winnipeg veteran Wilf Homenuik when he won here in 1961.

Five shots back at even par 71 were Bob Beauchemin of Victoria and Tom Whittle of Vancouver.

Tony Lecuyer, an amateur from Windermere, was in a group of five at one-over-par 72, along with former-Victorian Mike Zichy of Salmon Arm, also an amateur, and pros Cec Ferguson of Victoria, Jim Jempson of St. Albert, Alta., and Andy Black of Calgary.

Eleven others in a group at 73 included pros Jim Rutledge and John Morgan, both of Victoria.

Pre-tournament favorite Dan Halldorson of Brandon, the low Canadian in the Labatt's Classic, bogeyed four holes on the back nine for 74.

"I've never had a hole-in-one in a tournament that I can recall," said the 28-year-old Hamilton, who has been playing in Europe for most of this year.

"It can really bother your concentration, if you let it."

After holing his tee shot on number three with a seven iron, he rolled in birdie putts on the par-five fourth hole and the par-three fifth, to go five under par.

He had two more birdies, and two bogies the rest of the way.

Gar Hamilton, Toronto	30-36—66
Tom Whittle, Vancouver	34-37—71
Bob Beauchemin, Victoria	**34-37—71**
a-Tony Lecuyer, Edm.	33-39—72
Andy Black, Calgary	33-39—72
Jim Jempson, St. Albert	35-37—72
a-Mike Zichy, Salmon Arm	33-39—72
Cec Ferguson, Victoria	**36-36—72**
Moe Norman, Gilford, Ont.	33-39—73
Scott Knapp, Ontario	36-37—73
Jim Rutledge, Victoria	**36-37—73**
John Morgan, Victoria	**36-37—73**
Don Graham, Medicine Hat	38-35—73
Frank Fowler, B.C.	36-37—73
a-John Gallimore, Edm.	39-34—73
Neil Green, Calgary	35-38—73
Pat Little, Edmonton	36-37—73
a-Garrett Beck, P. George	35-38—73
Alan Mew, Trinidad	36-37—73
Peter Cushner, Edmonton	36-38—74
Mike Daly, Montreal	35-39—74
Dan Halldorson, Brandon	34-40—74
Wilf Homenuik, Winnipeg	38-36d874
Billy Wright Jr., Edmonton	34-40—74
Greg Hetzer, U.S.	36-38—74
a-Mitch Senetchko, Edm.	36-38—74

a-amateur

Additional sport Pages 16, 17 and 18

Carnarvon club loses

PORT COQUITLAM — Carnarvon of Victoria suffered a 4-2 setback to Alberta in the opening round of the Western Canada Pony League baseball championships Friday.

Marty Hall pitched a six-hitter for the B.C. champions but suffered the loss as Carnarvon managed only four hits.

In the other game of the four-team double-knockout tournament Port Coquitlam downed Manitoba 13-7.

Carnarvon plays Manitoba at 10 a.m. and if it wins will meet the loser of the Port Coquitlam-Alberta game at 4 p.m.

Fans fight for mike after ring verdict

NEW YORK (AP) — Angry fans, disturbed by an unanimous decision awarded to middleweight Vito Antuofermo over Puerto Rican Willie Classen, pelted the Madison Square Garden ring with bottles and debris after the 10-round middleweight fight Friday night.

When the decision was announced, the bottles began flying from the audience and the house lights were turned up. The ring was cleared with both fighters, their managers, the ring announcer and state athletic officials diving under the canvas to avoid the avalanche of debris flung from the audience.

Garden police arrested several of the leading perpetrators and one of Classen's followers, who commandeered the microphone and made a speech in Spanish denouncing the decision.

A Garden official recaptured the microphone to plead in Spanish to the crowd for order.

But several angry Classen supporters entered the ring and engaged in a debate with the official while many other patrons charged the ring, upsetting ringside seats and flinging them back in the audience.

At one point, more than 15 pro and anti-Classen fans struggled in the ring for possession of the microphone. City police, called in by Garden authorities, then entered the ring and attempted to clear it.

Classen then returned to the ring and was raised up by cheering fans and carried around the ring, forcing police to abandon any further efforts.

DOUBLE ALCAN WINDOWS
SAVE HEAT
SAVE MONEY
IMPROVES INSULATION
CALL DOUG BOWKER
652-3901 or RES. 652-2761
NO OBLIGATION
ALCAN BUILDING PRODUCTS
5-31

Victoria Figure Skating Club
SKATING SEASON OPENING
SEPTEMBER 30th, 1978
Low Rates — Group Lessons
Qualified Instructors
JOIN OUR LOW FAMILY PLAN RATE
$90 plus $3 each member for C.F.S.A.

Juniors	$43.00
Intermediates	$48.00
Seniors	$55.00
Adults (Full Membership)	$58.00
Adults (Wednesday Only)	$37.00

Registration will be on September 13th, 1978, Wednesday 7:00 P.M. to 9:00 P.M. and September 16th, 1978. Saturday 10:00 A.M. to 12:00 NOON. After season begins registration at Memorial Arena, Room on weekends.

OK TIRE STORES
GT RETREADS
ECONOMY CARS 550x12 A78x12 600x12 A78x13 600x13 B78x14 650x13 — 17.95 ok
COMPACT CARS 700x13 C78x13 645x14 C78x14 695x14 D78x14 — 18.95 ok
INTERMEDIATE CARS E78x14 F78x14 F78x15 — 19.95 ok
STANDARD SIZE G78x14 G78x15 — 20.95 ok
STATION WAGONS H78x14 H78x15 — 21.95 ok
INSTALLATION INCLUDED
TIRE GUARANTEE
For workmanship and tire defect for the life on the tire
master charge
3030 NANAIMO ST.
Turn off Finlayson at Trader Vic's
386-3156

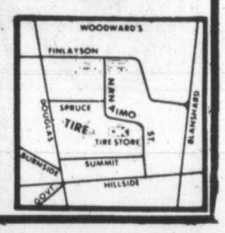

AL'S SUPER LAWNMOWER
SALES • SERVICE • PARTS
ALL 1978 TORO & LAWNBOYS
10% OFF
OPEN 8:00 A.M. TO 9:00 P.M.
SUNDAY THRU FRIDAY
5481 HAMSTERLY RD.

AVCO FINANCIAL SERVICES
Planned expansion necessitates our hiring 8 energetic sales oriented persons interested in their future. No experience necessary as comprehensive training program administered on the job. Must be able to meet people, make decisions and be willing to transfer at company's expense.
To apply contact: Mr. Waters
2018 Douglas St., Victoria
Phone 385-6774

SERVICE 384-8174
VICTORIA DODGE CHRYSLER
2.50 DAY
WEDNESDAY, AUGUST 30
CHECK THESE VALUES!
YOUR CHOICE:
☑ AIM HEADLIGHTS
☑ LUBE JOB
☑ COOLANT SYSTEM CHECK
WE TAKE RAIN CHECKS
(DL D00867A)
8-26x
GOOD FOR MOST CARS

THIS WEEK'S PROGRAM PRESENTED BY
CYPRESS DISPOSAL
"ANDY COTTYN NITE"
SUPER STOCKS — STOCK CARS
● TROPHY DASHES
● HEAT RACES
● MAIN EVENTS
PLUS!! "ANDY COTTYN" APPRECIATION TROPHY RACE FOR STOCK CARS
GATES OPEN: 6 P.M. TIME TRIALS: 7 P.M.
RACING ACTION: 8 P.M.
ADULTS $3.25 CHILDREN 6-12 $1.25
O.A.P. and STUDENTS $2.75
INQUIRIES — 478-2148
WESTERN "THE ACTION" SPEEDWAY
8-26

ANDY COTTYN
THE BUILDER AND FOUNDER OF WESTERN SPEEDWAY

Exhibition Park racing

VANCOUVER — Results of Friday night's thoroughbred racing at Exhibition Park and entries for today:

First—$2,300, claiming, 3 year olds, 6½ furlongs

Dennys Honey (Bray)	11.60	6.40	3.80
Naughty Nylee (Arnold)		7.80	5.50
Cotton Kacy (A. Smith)			3.20

Time: 1:21 4-5
Woodmont Clare, Willy's Tam, Playful Lady, Copper Island, Our Neelie, Ardan Royal, Aughrim Love also ran.

Second—$2,400, claiming, 3 year olds and up, 1 1-16 miles

Tracy's Tenulty (Frzr)	14.40	6.00	4.70
Annie Alms (Loseth)		5.20	3.90
Win Bram (M. Mena)			7.30

Time: 1:50 3-5. **Daily Double: $159.90**
Winnikim, Winsome Willow, La Belle Lune, Wee Falori, Port Sider also ran.

Third—$3,000, claiming, 3 year olds, 6 furlongs

Flawless Perf. (Loseth)	4.80	3.10	2.80
Todwel's Splash (Johnson)		4.00	3.50
Never Trip (Dailey)			4.50

Time: 1:16 4-5
Patty Tay, Glenerin, Antique Coin, Ask Irene also ran.

Fourth—$2,300, claiming, 3 year olds and up, 6½ furlongs

Moving Force (Stn)	24.30	8.90	6.50
Little Beau Piet (Cbrtsn)		7.20	5.60
Gun Music (Wolski)			4.40

Time: 1:22 1-5. **Exactor: $251.70**
Arnak, Rad's Lady, Treesured Trade, Tavwin, Sheila's Diamond, Timaureen also ran.

Fifth—$3,000, claiming, 3 year olds 6½ furlongs

Bobby Ed (Williams)	9.20	5.00	3.80
Perbhai (Creighton)		9.60	6.20
Twenty Thirty Special (Demorest)			3.40

Time: 1:20 4-5
Chill Chinook, Dennstar, Super win, Sans O. Wor, Vazare, Little Rogue, Page N Sage also ran.

Sixth—$2,300, claiming, 3 year olds and up, 6½ furlongs

Welcome North (Dailey)	8.10	4.40	3.40
Port Of Vancouver (Rocha)		5.20	4.00
Caravanserai (Demorest)			5.50

Time: 1:21 4-5. **Exactor: $57.60**
Joe Kelsey, Purging, The Aryan, Waldesruh Freddy, Seenya Shaska, Super Pest also ran.

Seventh—$2,800, claiming, 3 year olds and up, 6½ furlongs

Frank Foto (Skinner)	8.10	4.30	3.40
Lawdy Doc (Loseth)		3.50	3.20
Royal Lord (Williams)			3.80

Time: 1:20.
Man The Lights, Magic Tartan, Cheetah Child, Dock Affair, Strong Item, Panama Pete also ran.

Eighth—$3,400, claiming, 3 year olds, 6½ furlongs

Under Hero (Crlton)	10.70	5.70	5.70
John Bear (Williams)		7.90	5.70
Nirod (Carter)			8.00

Time: 1:21. **Exactor: $99.10**
Parkhead Prince, Commander Jim, Mr. Northwoods, Dot's Girl, Mahanni, Barick's Brother also ran.

Ninth—$3,800, claiming, 3 year olds and up, 6½ furlongs

Teddy Bear D. (Walker)	11.80	5.70	3.40
Partisipaction (J. Mena)		5.90	3.60
Our Boy Kirk (Johnson)			3.40

Time: 1:20 1-5
Ardmore, Early Breeze, Morning Story, Devon Sea, Beareck also ran.
Track Scratch: Ole Par

Tenth—$2,800, claiming, 3 year olds and up, 1 1-16 miles

Split The Atom (C'ths'n)	5.20	3.70	2.90
Royal Truce (Carter)		11.50	6.10
Worring Joe (Williams)			3.10

Time: 1:50 1-5
Quinella: $67.90
Hard Choice, Midnight Marauder, Jakshot, Brauer Rabbit, Ship Ashore, Northern Pilot also ran.
Handle: $793,249
Attendance: 12,212

Entries

First—$2,300, claiming, 3 and 4 year olds, 6½ furlongs:
Tuff To Bluff (Demorest) 112
Bobby Bear (Smith) 107
Rash Ruler (Wolski) 122
Kootney Flyer (Loseth) 112
Nobito (Arnold) 122
Spook Dance (Bray) 117
Ardorin's Hustler (Skin'r) 122
Patricks Page (Creighton) 109
Maple Ridge (M. Mena) 114
Gene's Hobby (Frazier) 109
Also eligible:
Wild Rover (Loseth) 112

Second—$2,400, claiming, 3 year olds and up, 1 1-16 miles:
Pearl's Choice (M. Mena) 114
Joseph F. (Skinner) 122
Canada West (Creighton) 114
It's Impossible (Williams) 114
Full Moon Charlie (Bray) 119
Hansmar (Walker) 119
Soisbeau (Frazier) 114
Crime Fighter 114
Cinnamon King (Dailey) 119

Third—$2,800, claiming, 2 year olds, 6½ furlongs:
Worthy Kid (Loseth) 115
Economic Recovery (Demorest) 120
C. Leave (Johnson) 115
Classic Craig (Dailey) 115
Gus's Answer (J. Mena) 115
Protractor (Williams) 115
Head O The Fleet 115
Two White Sports (Walker) 115

Fourth—$3,600, claiming, 3 year olds and up, 1 1-16 miles:
Lord Occo (Smith) 115
Poolcanna (Loseth) 117
Appenglow (J. Mena) 115
Captain Rivers (Johnson) 116
Barb's Knight (Creighton) 109
Big Midget (Williams) 112
Vicalino (Skinner) 115

Fifth—$3,600, 3 year olds and up, 6½ furlongs:
Sam Craig (Skinner) 120
Gallant Dave (Stein) 114
Close Vote (Creighton) 112
Dawn Duster (Arnold) 115
Pickle Pie (J. Mena) 120
Mr. Bradley (Frazier) 107
Transport Dan (Walker) 112
Ladication (Demorest) 120
Holyrood Road (Wolski) 112
Fleet Alination (Johnson) 117

Sixth—$4,600, claiming, 3 year olds and up, 6½ furlongs:
CAndy's Star (Stein) 119
Pooneshot (Stein) 110
Lea's Victory Johnson) 113
Talk On (Skinner) 113
Kims Fancy (Wolski) 112
Flyability (Arnold) 115
Orlie's Jet (Demorest) 119
Boy Dancer (Smith) 112

Seventh—$3,800, allowance, 3 year olds, 6½ furlongs:
Dynamite Dan (Johnson) 115
Mr. McYip (Walker) 115
Command B. 115
Splinters (Williams) 110
Noble Purchase (Skinner) 120
Never Struck (Rocha) 105
Militant Isle (Loseth) 115
Tompion's Tim (Demorest) 115
Off The Pace (Frazier) 110
Prince of Derry 115
Also eligible:
Prince Gesture 115

Eighth—$5,800, allowance, 3 year olds and up, 6½ furlongs:
Rusty Scupper (Walker) 110
Moonbird (Williams) 108
Saucy Verdict (Loseth) 114
Impasto 108
Lord Hubert (Arnold) 114
My Boy K.K. (Skinner) 117
Whipshot (Johnson) 110
Solid Reaction (Demorest) 117

Ninth—$16,500-added, 3 year olds, 1 1-16 miles:
My Son John (Williams) 111
Spartan Power (J. Mena) 110
War Command (Frazier) 109
Five Star General (Smith) 119
Gay Ripple 117
Forty Bye Two (Loseth) 123
On Your Way (Johnson) 115
Tough Actor (Skinner) 117
Bn Don B. (Arnold) 112
April Swund (Demorest) 108

Tenth—$3,400, claiming, 3 year olds and up, 1 1-16 miles:
Coaldust Kid (Williams) 111
Nib Bill (Smith) 116
Lippy Larry (Stein) 116
Hacker (Loseth) 118
Johnny Two Dance (Skinner) 116
Forty Jewels (Frazier) 112
Alder Bug (Demorest) 111
Hustling Knight (J. Mena) 117
Defiant Dude 114

Vikings lose in France

GRENOBLE, France — University of Victoria Vikings ran into some tough competitors Friday in the second game of their three-week rugby tour of Europe.

Grenoble, third place finisher in the first division of the French League, scored a 27-12 triumph over the UVic squad which had opened it's tour Wednesday with a 34-10 victory over Tournon.

Alistair Palmer and Charlie McLaughlin scored tries for Victoria but Palmer suffered a neck injury and is expected to miss the next two games. John Norris was good on both converts.

The French squad led 12-6 at the half.

A crowd of about 1,500 watched the match.

UVic moves on to Venice, Austria and then to Zagreb and Dubrovnik in Yugoslavia.

Air strike delays soccer tourney

EDMONTON (CP) — The western Canadian senior soccer championships, previously scheduled to be held here this weekend, have been cancelled. Officials said the championships, postponed because of the Air Canada machinists' strike, might be held in one week.

Another gold for Canada

WEST BERLIN (CP) — Michelle Calkins and Helen Vanderburg, both of Calgary, won the gold medal Friday in the synchronized swimming duet event at the world aquatics championships.

Calkins and Vanderburg scored 183.300 points for the Canadian team's second gold medal in synchronized swimming.

The Japanese duo of Masako and Yasuko Fujiwara won the silver with 181.842 points. Americans Pamela Tryon and Michele Barone won the bronze with 180.758.

Janet Nutter, 25-year-old Toronto school teacher, stood third after the preliminary dives of the women's tower diving event.

Nutter scored 160.08 points after getting the highest points of the day among the competitors on her fourth dive. The final dives will go today.

Springboard gold-medal winner Irina Kalinina leads with 176.85 points. East German Kirsten Krause is second with 162.18 points.

Elizabeth MacKay of Chicoutimi, Que., placed 12th with 149.43 points.

The Canadian waterpolo team remained winless after dropping a 7-1 decision to the Netherlands.

Dominique Dion of Quebec City scored the lone Canadian goal.

In other games: United States beat Bulgaria 12-2, Rumania edged West Germany 6-5, Australia defeated Spain 8-7 and Cuba downed Greece 9-3.

MEDAL STANDINGS

	Gold	Sil.	Br.
United States	16	10	4
Soviet Union	4	4	5
Canada	3	1	3
West Germany	1	1	3
Australia	1	0	0
East Germany	0	7	3
Japan	0	1	1
New Zealand	0	1	0
Hungary	0	0	2
Britain	0	0	1
Denmark	0	0	1
Italy	0	0	1
Sweden	0	0	1

Radley leads England out of test trouble

LONDON (Reuter) — Clive Radley, with an unbeaten 75, led England out of trouble against New Zealand in the final test at Lord's Friday.

England had lost a wicket to the second ball of the innings and Geoff Boycott fell to a slip catch with the total 66.

By the close, with eight wickets in hand, England stood 164 runs behind the New Zealand score of 339.

England wrapped up their visitors' innings immediately after lunch when spinner John Emburey, in his test debut, had the young bowler Brendon Bracewell stumped. Bracewell's score of four was four more than in his four previous test innings.

Ian Botham came out with six for 101, adding three wickets Friday to the three he took Thursday. He bowled Robert Anderson with a swinging yorker and had Richard Hadlee caught at slip five balls later. Finally he had Geoff Howarth, who had taken his overnight 105 to 123, caught at the wicket after batting for six and a half hours. But Botham also was cautioned by umpire Dick Bird for bowling a bumper at tailend batsman Steve Boock.

When England batted, Graham Gooch lasted only two balls but the Radley-David Gower stand, so far worth 109, left the match delicately balanced.

CORDS
ENGINE SPECIALISTS
YOUR HEADQUARTERS FOR TRW ENGINE PARTS
2215 GOVERNMENT ST. 388-4212
8-28x

Victoria's Largest Selection of 3-5-10 Speeds and Children's Bikes
Trades Welcome
Open Fridays 'til 9
RUSS HAY BICYCLE SHOP
2542 Government St.
384-4722

PROFIT
RAISING EARTHWORMS
Can You Answer "YES" to These Questions?
1. Do you like raising livestock?
2. Do you want a business of your own?
3. Do you need retirement or extra income?
4. Do you have a back yard or other land?
PERHAPS YOU CAN BECOME A WORM GROWER!
IF ACCEPTED AS A PRODUCER, WE OFFER:
* Professional Guidance * Marketing Service
* Exchange Membership * Complete Supplies
ACT TODAY! SEND FOR YOUR FREE BROCHURE!
Send name, address, phone, description of facilities to
NATIONAL WORM GROWERS EXCHANGE, INC.
615 "A" STREET • SMYRNA, TENNESSEE 37167 • (615) 254-7327

More for you. Downtown.
FREE SHUTTLEBUS
Shuttlebus runs 10:45 a.m. to 4:07 p.m., Monday to Saturday. Buses go down Douglas to Belleville then up Government to Fisgard. Service every five minutes. There are 13 Shuttlebus stops for your convenience.
VICTORIA PARKING COMMISSION

ADMIRALS CLOSED
BRIDGE CLOSED
COMMENCING MONDAY
ADMIRALS ROAD WILL BE CLOSED FOR BRIDGE REPAIRS
AUG. 28 TO SEPT. 22
ALTERNATE ROUTES ARE SHOWN ABOVE
— SAANICH ENGINEERING DEPARTMENT

VICTORIA DODGE CHRYSLER
CAR WARS
OVER 200 CARS AND TRUCKS MUST BE SOLD!
FAR OUT SALE!
"LET THE FORCE BE WITH YOU!"
Stock No. 8511 List $8480
CORDOBA
V8 engine, automatic, white exterior, white Landau roof, blue 60/40 bench seat, color keyed seat belts, electric rear defogger, left chrome remote mirror, deluxe windshield wipers, AM radio, single rear speaker, GR78x15 white side wall radials.
SALE $7185
Stock No. 8406 List $7118
DIPLOMAT "S"
Classic cream exterior, tan cloth and vinyl bench seat, V8 engine, electric heated rear window, push button AM radio, automatic transmission, FR78x15 glass belted radials, Diplomat "S" package.
SALE $6094
Stock No. 8037 List $8544
LE BARON 4-DOOR
V8 engine, automatic transmission, starlight blue, blue 60/40 split bench seat, white full vinyl roof, white side mouldings, FR78x15 white side wall glass belted radials, light package, electric rear defogger, electric digital clock, pedal dress up, body side or deck tape stripe, power windows, single rear speaker, AM radio, wire wheel covers.
SALE $7235
SPACED OUT VALUES!
Stock No. 8152 "DEMO" List $6828
ASPEN 2-SEAT STATION WAGON
(225 c.i.) 6-cylinder engine, automatic transmission, red vinyl bench seat, color keyed seat belts, FR78x15 white side wall glass belted radials, electric rear defogger, left chrome remote mirror, black vinyl side mouldings, luggage rack, tapestry red exterior, power steering, deluxe wheel covers.
SALE $5815
Stock No. 8128 List $7398
ASPEN 4-DOOR "DEMO"
Blue cloth 60/40 bench seat with console, DR78x14 white side wall radial tires, light package, basic package, S/E interior and exterior packages, power disc brakes, automatic transmission, spinnaker white exterior, V8 engine, inside hood release, blue hood and/or deck tape stripe, blue vinyl side mouldings, single rear speaker, blue full vinyl roof.
SALE $6180
Stock No. 8048 "DEMO" List $7764
1978 DODGE DIPLOMAT 4-DOOR SEDAN
Metallic caramel tan with tan vinyl bench seats, 318 lean burn engine, automatic transmission, power windows, light package, electric rear window, defogger, left chrome remote control mirror, white full vinyl roof, white vinyl side mouldings, white rear deck tape stripe, deluxe insulation package, white side wall radials and locking gas cap.
SALE $6450
Stock No. 8477 List $6862
1978 ASPEN STATION WAGON
Light mocha tan with tan vinyl bench seat, 225 engine, automtic transmission, electric rear window defogger, inside hood release, color keyed seat belts, tan vinyl side mouldings, custom exterior package and locking gas cap.
SALE $5947
Stock No. 8065 "DEMO" List $8248
1978 DODGE MAGNUM XE 2-DOOR SPECIALTY
Classic cream with tan vinyl bucket seats, 360 lean burn engine, torqueflite automatic transmission, console, light package, tinted glass all around, electric rear window defogger, electric digital clock, AM radio with 8-track stereo tape, dual chrome remote control mirrors, tan vinyl side mouldings, stripe package, white side wall radial tires, locking gas cap, tan Landau vinyl roof and wire wheel covers.
SALE $6736
U.F.O.'S* *UNUSUALLY FANTASTIC OPPORTUNITIES!
SAVINGS OUT OF THIS WORLD!
Stock No. 8482 List $7157
1978 ASPEN STATION WAGON
Metallic caramel tan with tan vinyl bench seat, 225 6-cylinder engine, automatic transmission, basic package, color keyed seat belts, electric rear window defogger, inside hood release, white side wall radials and locking gas cap.
SALE $6150
Stock No. 8022 "DEMO" List $7307
ASPEN 2-DOOR COUPE
6 cylinder, automatic transmission, black and white bucket seats with console, DR78x14 white side wall glass belted radials, S/E exterior, S/E interior, power brakes (disc), console, spinnaker white exterior, electric rear defogger, dual remote mirrors, locking gas cap, inside hood release, black hood or deck stripe, black side mouldings, heavy duty suspension, power steering, black Landau roof, wire wheel covers.
SALE $5982
Stock No. 8021 "DEMO" List $7413
ASPEN 2-DOOR COUPE
6 cylinder, automatic transmission, S/E exterior, S/E interior, blue/white vinyl bucket seats with console, basic package, DR78x14 white side wall radial tires, power brakes (disc), console, electric rear defogger, dual remote mirrors, inside hood release, white body side or hood stripe, white vinyl side moulding, cadet blue metallic exterior, white Landau roof, wire wheel covers.
SALE $6011
Stock No. 8240 "DEMO" List $5018
1978 DODGE COLT 4-DOOR SEDAN
Metallic caramel tan with cashmere cloth bucket seats, 1.6 litre, 4-cylinder engine, automatic transmission, push button AM radio and white side wall tires.
SALE $4679
Stock No. 8806 List $4982
1978 DODGE OMNI 5-DOOR HATCHBACK
Spinnaker white with red vinyl bucket seats, 1.7 litre 4-cylinder engine, 4-speed manual transmission, electric rear window defogger, black vinyl side mouldings, Nerf strips on bumpers and white side wall radials.
SALE $4490
Stock No. 8487 List $7157
1978 ASPEN STATION WAGON
Classic cream with tan vinyl bench seat, 225 6-cylinder engine, automatic transmission, electric rear window defogger, basic package, inside hood release, color keyed seat belts, white side wall radials and locking gas cap.
SALE $6150
★ Instant Bank Financing—No Down Payment on Approved Credit.
8-26x
VICTORIA DODGE CHRYSLER
819 YATES ST. HOURS: Mon.-Fri. 9-9, Sat. 9-5 PHONE: 384-8174
Dealer Licence No. D00867A

McNabb to remain as Clippers' coach

NANAIMO (CP) — Lorne Michaels, owner of Nanaimo Clippers of the British Columbia Junior Hockey League, has announced that Larry McNabb will be coach of the Tier Two junior hockey club again this year.

It will be McNabb's fourth season as coach of the Clippers.

The team has won the league championship for the past three years, each time defeating Penticton Vees.

The Clippers were awarded the 1977-78 title after Penticton, down 2-1 in the best-of-seven final series, withdrew, claiming the Clippers were too violent.

The league fined Penticton $1,000 for pulling out, in addition to giving Nanaimo the championship.

Irwin rips toughened course with 63

PINEHURST, N.C. (AP) — Picking up where he left off last year, Hale Irwin punished Pinehurst No. 2 course with a eight-under-par 63 and stormed into the second round lead Friday in the Hall of Fame golf tournament.

The famed old course in the Carolina sandhills was humbled and humiliated a year ago when Irwin won with a 20-under-par total.

Tournament sponsors and club officials moved to restore the course to the glory and difficulty it once owned. Several tees were lengthened. The fairways were made more narrow. The rough was watered and allowed to grow unchecked. The greens were skinned back to the slickness of glass.

And still Irwin came within a single stroke of the lowest 18-hole score compiled on the tour this year.

With a 36-hole total of 136, six under par, he led Tom Kite by a stroke at the halfway point for the $50,000 first prize.

"I've been telling you all along," Irwin chided in mock seriousness, "that you're wasting a lot of money out there on that golf course. I guess next year they'll have creeks and trees in the middle of the fairways."

He one-putted 10 times, didn't make a bogey and played his back nine in 31. But Irwin, who has scored all but two of his 10 career victories on extremely good golf courses, missed two birdie opportunites from about six feet.

"If I'd made those and shot 61, either someone would have shot me or someone would be committing hari-kiri," he said.

Kite had to shake off a double-bogey seven and rallied for a 68 that put him at 147.

Howard Twitty, with a 69, was next at 138.

Tom Watson, who has a chance to overtake leading money-winner Andy Bean fired a 67 that put him at 139, tied with Mike McCullough, who shot 66.

Jerry Pate, who shared the first-round lead went to a 73-140. Bob Murphy, 70-141, was the only other man under par after two rounds.

Gibby Gilbert, who shared the first-round lead with Pate, blew to a 77-144. Bean shot 76-150 and failed to qualify for the final two rounds. Arnold Palmer was 75-146.

Jim Nelford of Burnaby, the lone Canadian in this event, shot a second-round 74 for a 146 total, 10 shots off the pace.

Hale Irwin	73-63—136
Tom Kite	69-68—137
Howard Twitty	69-69—138
Tom Watson	72-67—139
Mike McCullough	73-66—139
Jerry Pate	67-73—140
Curtis Strange	71-70—141
Bob Murphy	71-70—141
Bobby Nichols	73-69—142
Kermit Zarley	73-69—142
Danny Edwards	70-72—142
Rex Caldwell	70-72—142
Dave Eichelberger	72-71—143
John Lister	70-73—143
Rod Curl	72-71—143
Bob Gilder	72-71—143
Don Pooley	75-68—143
Joe Kunes	71-72—143
Carlton White	73-0—143
Rod Funseth	72-71—143
Cesar Sanudo	70-73—143

Record round for tour rookie

ST. PAUL, Minn. (AP) — Rookie Barbara Moxness fired a tournament record eight-under-par 65 Friday to take a one-stroke lead in the first round of the 54-hole $75,000 Patty Berg golf tournament at Keller Golf Course.

Moxness, a native of Montivideo, Minn., who qualified for the tour last winter, carded eight birdies, one shy of the Ladies Professional Golfers' Association record. She also recorded the second-lowest round of this year's tour to stay one up on Kathy Whitworth, who had the previous tournament record with a 66 when she won the event in 1976.

"My consistency has really improved," said Moxness, 25, who finished in a tie for 10th place at last week's LPGA event in Deerborn, Mich., and began the Patty Berg with earnings of just $4,413.

Whitworth, No. 20 on the 1978 money list with earnings of more than $31,000, eagled the third hole when she sank a 12-foot putt on the par-five hole. On the rugged par-four 17th hole she hit a 25-foot putt for a birdie.

Three shots behind Moxness, at five-under par 68, were Carole Jo Skala; Jerilyn Britz, another Minnesota native; and Sandra Post, the Oakville, Ont., native who is the No. 4 tour money-winner and winner of the Deerborn event.

Dale Shaw of Victoria shot nines of 35-37 for a one-under-par 72 total while Jocelyne Bourassa of Shawinigan, Que., fired a 36-38—74.

$15 — $15 — $15
Freshly emptied
45-GAL. OAK WHISKEY
— BARRELS —
PH. 383-1328

Colwood seniors win league cup

Royal Colwood	39
Uplands	36
Glen Meadows	34
Victoria	30½
Cedar Hill	20½
Gorge Vale	20

Royal Colwood can thank Cedar Hill for some solid support Friday.

The team from the Saanich Municipal course played the spoiler role while Colwood split with visiting Victoria and finished up winning the Vancouver Island Seniors Golf League by three points over Uplands.

Uplands, tied for the lead going into the final round, couldn't get a point at Cedar Hill which managed to avoid a last-place finish as Glen Meadows downed visiting Gorge Vale 4-2.

Glen Meadows was third and 1977 champion Victoria finished fourth.

Wilf Flack scored the only win Colwood needed to win the Feathery Bowl but Dave Hogarth earned a half against George Laird and Colwood added one and a half points in best-ball play.

Art Blair, Bert White, Abe Kidd and George Barnes engineered the Cedar Hill sweep.

Victoria 3, Colwood 3

George Laird halved with Dave Hogarth; Dale Hawkshaw defeated Jim Walker. The best ball was halved.

Charles Wilson lost to Wilf Flack; Brian Whitlow defeated John Radley; Colwood won best ball.

Uplands 0, Cedar Hill 6

Dennis White lost to Art Blair; Harry Barnes lost to Bert White. Cedar Hill won best ball.

Cy Phillips lost to Abe Kidd; Dan Craig lost to George Barnes. Cedar Hill won best ball.

Gorge Vale 2, Glen Meadows 4

Tom Milligan lost to Grant McAuley; Lew Sargent defeated Ed Bailey. Glen Meadows won best ball.

Al Robertson lost to Allen Smith; Norm Parsons lost to Gordon Perry. Gorge Vale won best ball.

World finals in Edmonton

EDMONTON (CP) — The 1982 world wrestling championships have been awarded to this city, with wrestlers from 28 countries competing, it was announced Thursday.

COLONY
MOTOR INN
MORRY STEARNS
AT THE PIANO BAR
385-2441 6-10
COACHLIGHT ROOM

We Thought You Should Know
TRUCKS

1978 DODGE D100 PICKUP
"THE EAGLE"

YOU GET: 131" Wheelbase Sweptline ½ Ton
*Slant 6 motor
*Custom radio
*Power steering
*Front disc brakes
*Rear step bumper
*Dual horns
*Spare wheel and tire
*Cigar lighter
*Convenience package
*3 speed transmission
*Sport stripes and more
$5393 SALE PRICE

1978 DODGE D200 PICKUP
"THE HAWK"
YOU GET 131" Wheelbase Sweptline ¾ Ton
*Slant 6 motor
*4 speed transmission
*Power steering
*Front disc brakes
*Custom radio
*Rear step bumper
*Dual horns
*Spare wheel and tire
*Convenience package
*Heavy duty shocks
*Sport stripes and more

$6696 SALE PRICE

1978 DODGE B100 TRADESMAN VAN
"MOPAR"

YOU GET: 109" Wheelbase Van
*Slant 6 motor
*Dual vinyl bucket seats
*Door and glass package
*Low mount mirror
*Spare wheel and tire
*Convenience package
*Sport stripes and more.
$5696 SALE PRICE

ENSIGN
NEW AND USED CARS
YATES AT COOK
CHRYSLER PLYMOUTH
NEW AND USED TRUCKS
QUADRA at CALEDONIA
386-2411

You can do it! You can build permanent savings into walls, floors and ceilings. Come in and pick up one of these free booklets on STYROFOAM*SM brand insulation... and see how easy it is to cut the high cost of home heating!

If you are interested in buying or building a new home, ask your builder about this plaque. It signifies that your home has been effectively insulated "The S.I.S. Way" to save money and energy!
DOW
DOW CHEMICAL OF CANADA, LIMITED
*Trademark of The Dow Chemical Company
BUTLER BROTHERS SUPPLIES, 589 BAY STREET, VICTORIA
CUBBONS, 1720 COOK STREET and 2650 NOB HILL ROAD, VICTORIA
DOMAN BUILDINGS SUPPLY CENTRES, 280 BAY STREET, VICTORIA
LUMBERWORLD, 3955 QUADRA STREET, VICTORIA
REVELSTOKE, 449 GORGE ROAD EAST, VICTORIA
7-29x

Vic rapped for criticism of official

TORONTO (CP) — Canadian Football League commissioner **Jake Gaudaur** has fined British Columbia Lions coach **Vic Rapp** $300 and B.C. linebacker **Paul Giroday** $100 for their conduct at an Aug. 22 game in Montreal against the Alouettes.

The fines were for Rapp's public criticism of a game official and Giroday's physical contact with an official which brought about the linebacker's expulsion from the game.

"In a situation where field officials are prevented from publicly criticizing club personnel, or responding publicly to criticism from club personnel, it would be indefensible to permit clubs to publicly criticize officiating," said a news release from Gaudaur.

Gaudaur said Giroday's contact with the official was not excessive, but "the league will not tolerate any such contact whatsoever."

★ ★ ★

MONTREAL (CP) — **Al McNeil** has been appointed director of player personnel for Montreal Canadiens of the National Hockey League, the club announced Friday. McNeil is to retain his title as general manager of Nova Scotia Voyageurs.

KINGSTON, Jamaica (AP) — **Percy Hayles**, a former Commonwealth lightweight boxing champion, has been killed in a car-bicycle accident. Hayles was 38.

Police said Hayles was riding his bicycle when he was hit by a car.

Hayles won the championship from Love Alottey of Ghana at the National Stadium in Kingston in 1968. The Commonwealth Boxing Board stripped him of his title when he later failed to defend it. He made and unsuccessful attempt to regain the title against Jonathan Dele in Lagos, Nigeria, two years ago, losing a unanimous decision. Hayles is survived by his widow and six children.

★ ★ ★

PORTMARNOCK, Ireland (Reuter) — **John O'Leary** of Ireland, playing in his first tournament on home soil for two years, made a welcome return Friday by taking the halfway lead in the Irish Open golf championship.

O'Leary, who missed six tournaments earlier this season because of a back injury, shot a second-round 70 for a five-under-par total of 139, one stroke ahead of 25-year-old Australian Mike Ferguson and Scotland's Bernard Gallacher.

Sport digest

Defending champion Hubert Green of the U.S., first-round leader, slumped to a 76 that dropped him back to 143 with seven other players.

★ ★ ★

ROTTERDAM (Reuter) — Britain's Geoffrey Glazzard won the Container Prize event Friday at an international equestrian competition, covering the 27-obstacle course with a clear round in 67.7 seconds. **Terry Leibel** of Toronto came fourth with a clear round in 72.9 seconds.

Cindy Neale of King, Ont., placed third in the Pegasus Prize dressage event with 1,318 points. The event was won by West German **Reiner Klimke** with 1,392 points, while team-mate **Alexa Schulten-Baumer** was second with 1,330 points.

BUFFALO, N.Y. (AP) — Tight-end **Paul Seymour**, traded by the National Football League Buffalo Bills to Pittsburgh and returned by the Steelers on grounds that he has bad arches in his feet, was placed on waivers by the Bills on Friday.

The Bills traded Seymour to the Steelers last week and got wide receiver Frank Lewis in return. Pittsburgh sent Seymour back to Buffalo on Thursday.

Lewis will remain with Buffalo while the two teams work out some kind of compensation for Pittsburgh because of the nixed Seymour deal.

★ ★ ★

OTTAWA (CP) — Defensive lineman **Mike Raines**, who left the Ottawa Rough Riders last year to try his luck in the National Football League, is back here on a five-day trial.

Raines, cut by the NFL's Chicago Bears, will put pressure on import lineman Cornelius Walker and Canadians Mike Riley and Brian Hedges.

The six-foot-five, 265-pounder became a free agent last season after a prolonged contract dispute with the Canadian Football League club.

Linebacker Brad Carr, cut by the NFL's Pittsburgh Steelers, is also in camp on a five-day trial.

ALF BECKER'S CHAIN SAWS
2981 Tillicum Rd.
384-6414

COLONY MOTOR INN
THE SIDE DOOR IS OPEN AND THE GIRLS ARE BACK

More for you. Downtown.

FREE SHUTTLEBUS

Shuttlebus runs 10:45 a.m. to 4:07 p.m., Monday to Saturday. Buses go down Douglas to Belleville then up Government to Fisgard. Service every five minutes. There are 13 Shuttlebus stops for your convenience.

VICTORIA PARKING COMMISSION

Sears

Shop at our Warehouse Clearance Centre Saturdays, 9:30-3:30. Located at 765 Vanalman. Personal Shopping. While Quantities Last.

Clearance Centre

Save on this selection of approximately 30 chairs. Choose from swivel rockers, rocker recliners, heater vibrator recliners and LAZ-Y-Boy recliners in various styles and colours. Some are slightly damaged, customer returns or discontinued models from our regular line.

Save $100
Laz-Y-Boy Recliner
3 only Green velvet recliners. New. (41726)
Reg. $439.99 ..... 339.99

Save $100
Laz-Y-Boy 'London'
2 only new Gold colour recliners. (41719)
Reg. $439.99 ..... 339.99

Save 50.99
'Oxford' Recliner
1 only 'Oxford' wall-away in Saddle Brown. New.
Reg. $259.99 ..... $199

Wall-Snuggler
1 only. Cust. return. Saddle Brown. (41818) 156.66

'Regina' Recliner
2 only. Cust. returns. Vinyl/olefin cover. (41018) .. 106.66

Plus many more 1-of-a-kind chairs to choose from.

Summer Furniture Clearance
½ Price! Save on our complete balance of summer furniture all offered on a first-come, first-served basis: A few samples of the savings are listed here:

Red Wood loveseat. ½ price! Reg. $89.99 ..... 44.99
Red Wood round coffee table. Reg. $34.99 ..... 17.99
Pull-up chair (93475) Reg. $49.99 ..... 24.99
'New Orleans' folding chair. Reg. $23.99 ..... 11.99

Many other items in very limited quantities all at ½ Price.

Save 10% to 50%
off original selling price of:
● Lawnmowers ● Chainsaws
● Spaders ● Weedwackers ● Drills
● Sanders ● Routers
Reconditioned tools and garden items with 90-day guarantee. Personal Shopping Only — shop early!

Simpsons-Sears Ltd.
Service Centre, 765 Vanalman Ave. . . . Just off the Pat Bay Hwy.

Sears

Saturday at Sears

Shop Saturday, 9:30 a.m. to 5:30 p.m. Personal Shopping Only, While Quantities Last.

Super buy!

Famous jeans
Le Culottier 2nds
12.99 If perfect Reg. $24
Get in on a great jean deal! Low priced cotton denims and corduroys, styled the way you like them, all with very slight imperfections that won't affect the general look or wear. Machine washable. Shop early for the best choice! Junior sizes. 19R 006 510

Western style plaid shirt
8.99 each
Soft brushed polyester-cotton. Two handy flap pockets; snap closing at front. Machine-wash-dry. Red 7-13. 19R 003 081A.
Sears Junior Bazaar (19)
PERSONAL SHOPPING ONLY FOR ALL ITEMS

Junior Bazaar...

Stitching treatment on jeans

Save $3
Boys' Cotton flannel pyjamas
3.99 pair
Reg. $6.99. Easy-care cotton flannelette pyjamas with long sleeves and leg styling. Variety of prints to pick from. Sizes: 8-18. Hurry in!
Boys' Wear (4)

Save $3
Canon 8MS billfold calculator
16.97 each
Reg. $19.99. Billfold style calculator features large LED display and large finger keys. Basic functions with added percentage, memory and sq. root. (batteries not incl) (41371)
School Supplies (3)

Save!
Little boys' cotton briefs
3 for 97¢
Regular price, first quality 69¢ each. Little boys' briefs; seconds—will not affect wear! 100% cotton in White only. Sizes: 6-6X.
Children's Wear (29)

Save $1.50
Hilroy '500' Sheet paper
2.09 pkg.
Reg. $3.59. Stock-up on Hilroy loose-leaf paper. Lined refill paper.
Venus HB pencils. 10/pkg. Reg. $1.45 . . .pkg. 1.29
Laurentian colouring pencils. 24/pkg. Reg. $4.99 . . . pkg. 4.49
Yellow commerce typing paper. Reg. $1.10 . . .ea. 97¢
3-spiral notebook. Reg. $2.89 . . . ea. 2.29
6-Bic Pens. Fine, medium. Blue ink. Reg. $1.29 . . . pkg. 99¢
School Supplies (3)

Simpsons-Sears Ltd.
3190 Shelbourne Street. Lots of Free Parking . . . No Tickets, No Time Limit.

WHAT'S BARRY BOWMAN DOING UP AT 5? LISTEN.
CFAX 1070

The Daily Colonist.
Section Two Saturday, August 26, 1978 Page 19

METRO TOYOTA
ESSO CAR CLINIC
TESTED USED CARS

—Colonist photo by Alex Barta

Dahlia deluge

Giant dahlia blossoms surround Vanya Lowther, 2, at Canadian national and Western International gladiolus shows being held in conjunction with Victoria Gladiolus and Dahlia Society's annual dahlia show at Hillside shopping centre. Flower arrangements are on tall ships theme. Show continues today, during regular store hours.

Dockyard worker cutbacks costlier in long run—union

By DON COLLINS
Colonist reporter

Federal spending cutbacks have led to the first firings at Dockyard, union sources said Friday night, charging that the move would cost the taxpayer more in the long run because the work would be "contracted out at a much higher cost."

The Public Service Alliance of Canada said 16 short-term employees of the Dockyard base construction engineering division had already been fired and that more than 30 or 40 "casual" employees were expected to be dismissed in September and October.

While no such action appeared in line for the permanent staff, some of the casual employees had as much as three years' service and had been counting on long-term employment, according to Len Lightfoot, president of Local 1016 of the Union of National Defence. The local, which is part of the huge parent PSAC, covers maintenance and general trades people.

Other union sources said plans are under way to contract out the work that would normally be done by those on the firing block.

"This means they're going to use outside tradesmen who earn $13 an hour to do the work now done by our members for $8 and $9 an hour," one union informant said.

He said contracting out was planned for other parts of the country and that the union was fighting the move on the national level at Ottawa.

Asked what sense it would make to lay off public employees as a cost-cutting exercise, only to spend more to have the job done, he said: "That's what happens when there are political favors to be paid."

There have already been indications that permanent federal employees in the area will be among the intended victims of the $2.5 billion spending cutback the government has said it will carry out by 1980.

There were earlier hints that some 150 federal employees on the weather ships *Quadra* and *Vancouver* could no longer be certain of their future.

And a union official said Friday night it appeared that six permanent employees at the forestry lab on Burnside Road would lose their jobs.

The short-term and casual employees can be released quickly, but permanent employees must get a minimum of six months' notice.

There have been suggestions that as many as 5,000 permanent positions will disappear across the country.

Lightfoot said those fired first at Dockyard were hired under the Federal Labor Intensive Program. He said it is difficult to determine final figures at this point, but that it appeared as many as 34 or 44 casual employees would be let go.

Saanich couple badly injured

Saanich police are investigating the circumstances of a car accident that sent an elderly couple to hospital with severe injuries.

Irene Gregory, 64, and her husband Henry, 75, of 1533 Clawthorpe, were still in intensive care at Royal Jubilee Hospital late Friday night. Both had head and facial injuries, and Mrs. Gregory was suffering suspected stomach injuries.

The Ford Cortina driven by Mrs. Gregory went off the road in the 4100 block Quadra about 4:30 p.m. and struck a power pole.

Police said the car was demolished.

A hospital spokesman late Friday night said both Mr. and Mrs. Gregory were in serious condition.

Man who won $100,000 stays on job

How does a windfall of $100,000 affect Hubert Hollingsworth of Sidney?

"It doesn't affect my way of life," the immigration officer said Friday of the prize money he received in the Aug. 23 draw of the Western Express Lottery.

"It's a comfortable feeling when one's getting close to retirement age," he added, "and it will enable us to live life on our own terms."

Hollingsworth, 60, who lives at 2225 Ardwell and owns his home, was in Winnipeg bright and early on Thursday to pick up his cheque, then returned home speedily.

He intends to continue to work for the federal immigration department at Pat Bay Airport. He has been an immigration officer here for the last 12 years.

He and his wife have one child, now grown up.

The Western Canada Lottery Foundation announced Friday that three persons, including Hollingsworth, had won grand prizes in the Aug. 23 draw. The other two were Winnipeg residents.

Oil prices bringing ruin

'Animal genocide coming on massive scale'

By STEPHEN HUME
Colonist reporter

The next 30 years will see animal genocide on a massive scale, B.C. Wildlife Federation adviser David Anderson said Friday.

Anderson is a panelist at the annual World Federalists of Canada conference at Pearson College. He was interviewed Friday afternoon at the the college.

Some of his remarks were contained in a speech to be delivered to the conference today.

"The next 30 years, barring nuclear war, will see a most dramatic change to the existence of the animals and birds, even fish populations, that the world has ever seen," Anderson said.

"It will be animal genocide on a massive scale.

"As an active worker for wildlife organizations, it saddens me to know that such animals as the zebra, giraffe, elephant, tiger, lion and chimpanzee, to name only a few of the larger and better known animals, will probably cease to exist in nature as functioning populations.

"They will go the way of the passenger pigeon, which is totally extinct now, or the bison, which exists now mainly in reserves.

"Much of this change," Anderson said, "will be a direct result of oil prices and consumption patterns in North America and Europe.

"The environmental impact of human settlement in now-wild areas will be enormous.

"I mentioned genocide with respect to animals. I should also mention that certain tribes in the Amazon basin have already been destroyed, as South American agriculture and silviculture takes over in large areas of what is now jungle.

"People in the Amazon Valley were wiped out by the Brazilian air force because they were in the way of a road.

"Settlement can be a pretty brutal business. It's not just cutting down trees and moving in.

"Human and animal habitat get eaten up.

"When this happens to people, sometimes they just die, and sometimes they just don't reproduce.

"What will be the environmental impact of settling the Amazon valley?

"The best land for agriculture in the Third World as well as the developed world is already under cultivation.

"The high cost of petrochemical-based fertilizers and consequent reliance on more traditional methods will have an effect on land areas. It will take many more acres to achieve the same unit of production.

"There will be reduced productivity and large areas now in forest or woodland, used for grazing or by wild animals, will be cultivated.

"To most of us the rise in oil prices is a relatively minor irritation. But what about the Third World?

"These increases have virtually assured the failure of development programs throughout the Third World, with the possible exception of those countries that are themselves oil producers or exporters.

"Many countries simply cannot afford the new agricultural technology."

Mini-library opening

The Garth Homer Achievement Centre will open a small lending library Monday at the centre at 813 Darwin for the use of its clients and other nearby handicapped and elderly residents.

It will operate on the honor system and be open from 3 to 8 p.m. Sunday through Thursday.

The library will have 155 fiction and 100 non-fiction books supplied by the Greater Victoria Public Library system, which will be rotated periodically. Fifty volumes are in large print.

The centre hopes the library will be able to develop permanent holdings by donations of books by the public.

'Earthlings unite!' is his battle cry

Herb Gilbert, 51, was one of the more unusual delegates at the World Federalists of Canada annual conference Friday at Pearson College in Metchosin.

Gilbert, from Vancouver, represented the Earthling Survival Party at the public conference. He said he teaches visual arts "in a non-academic way" at the University of British Columbia.

More than 200 delegates registered for the conference, which continues today and Sunday.

There were at least two cancellations because of the Air Canada shutdown, but most panelists, including Simon Fraser president Pauline Jewett and world disarmament spokesman William Epstein, were able to attend.

Gilbert admitted his methods of working for peace may seem unusual, particularly when compared with George Davidson, a former CBC president and now a United Nations under-secretary general in charge of administration, whose lengthy keynote address Friday to the delegates seemed uninspired and cumbersome.

Gilbert said in an interview that too much had already been said about disarmament and peace.

He said the conference should have been held in Victoria, where people could have reached it.

"It's too serene and isolated here," Gilbert said.

The college is about 30 minutes' drive from Victoria, in one of the most spectacular spots on the Island, overlooking Juan de Fuca Strait.

"I suspect the people here talk good and think good," he said, "but what we need is action.

"People think disarmament is a great idea but that it's also 'airy-fairy.'

"We have to get people to rethink their existence. One of our problems is that we invent national boundaries.

"The Soviets are not any more filled with hate or hostility than you or I.

"Think what would happen if all that incredible tax money that goes into armaments were re-directed into non-military purposes, into irrigation, culture, education.

"The simplest way to say it is: 'Allegiance to the planet first, allegiance to the nation-state comes second.

"War is obsolete.'"

During last May's peace demonstration at the Trident nuclear submarine base in Bangor, Wash., Gilbert dressed as a Venusian.

He carried a sign that read: "Message from Venus: Earthlings! Disarm, unite, co-operate."

He said Friday that everyone, theoretically, was a member of the Earthling Survival Party.

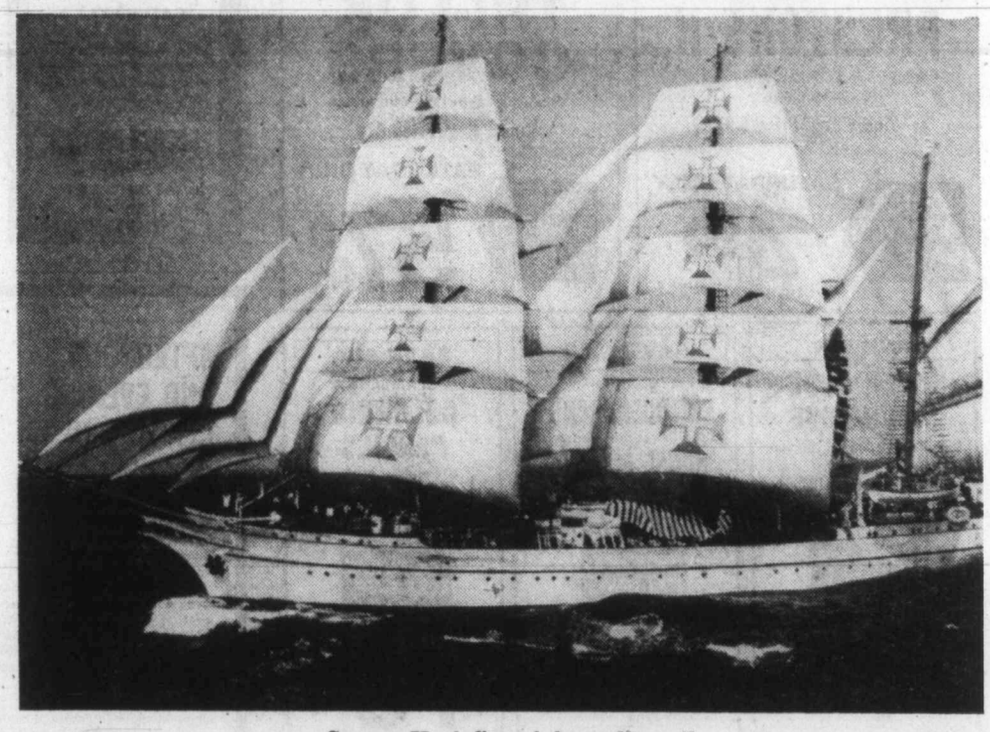

Sagres II: ***A fine sight under sail***

Tall ship from Portugal coming here in October

Another tall ship has set sail and is en route to B.C. to take part in the Captain Cook bicentenary celebrations.

The Portuguese navy's 268-foot steel barque *Sagres II* is scheduled to be at Victoria Oct. 19-21.

The three-masted vessel is the fourth tall ship to come to B.C. in connection with the 200th anniversary of Cook's landfall at Nootka Sound.

She will be open to the public during her stay.

Sagres II is the sister ship of the U.S. Coast Guard training barque *Eagle*, one of three barques built between 1933 and 1938 for the German navy in Hamburg by Blohm and Voss.

Built in 1937 and launched in 1938 as the *Albert Leo Schlageter*, *Sagres II* became part of the Portuguese navy through a circuitous sequence of events.

The ship was damaged by mines in the Second World War and passed into American hands as reparation after the war.

In 1948 she was given by the U.S. to Brazil, which used her as a sail training ship until 1961. She was then sold to Portugal.

Sagres II has made few voyages in recent years. The last significant event she took part in was the U.S. bicentenary celebration of 1976. Before that, she took part in the Tall Ships Race in 1964, with the well-known author and yachtsman Alan Villiers aboard.

The Portuguese barque is easy to recognize as she sports large red crosses on each of the five sails on the fore and main masts.

She has a beam of 40 feet, a 17-foot draught, a rig height of 150 feet and a complement of 203.

Sagres II was named after the "Infanta's Town" near Cape St. Vincent at the southwestern tip of Portugal. Many seafaring expeditions set forth from the town.

The bust on the *Sagres II* figurehead depicts Portugal's Prince Henry the Navigator. It was his court at Sagres that had most responsibility for geographical study and exploration in the first half of the 15th Century.

World bonds stronger

Davidson

A world community is emerging from the troubles of a divided world, Dr. George Davidson, an under-secretary general in charge of administration at the United Nations, said Friday.

Davidson told about 150 people at Pearson College that "my thesis supports the proposition that there is a world community emerging from the troubles and dissensions of a still divided world."

Davidson delivered the keynote address at the World Federalists of Canada annual conference, which continues through Sunday.

"The world community is bound together by an identity of goals and purposes in increasing measure. But more than that it is linked by an increasing awareness of the inescapable interdependence of the people of each nation state upon each other.

"If goals and purposes, ideals and hopes will not bind us together, common problems will.

"Man has discovered, more certainly in recent years than he has ever realized before, that the factors which go to make life liveable upon this globe are increasingly those which we as isolated nation states cannot control exclusively ourselves."

Plus Two *finale worth wait*

ROARING END THE REWARD

By KING LEE
Colonist reporter

The question seems to be whether it is worth sitting through the first four scenes of *Two Plus Two Make Sex* put on by the Victoria Actors Association at the McPherson Playhouse in order to get to the hilarious finale, and Thursday night's audience appeared to think it was.

The Richard Harris-Leslie Darbon comedy which finishes a 14-night run at the McPherson next week may have been a little slow in developing, but the last scene was set up nicely and made the waiting worthwhile.

The play is about 48-year-old George Williams, who is suffering from a "virility crisis," and his 19-year-old girlfriend Jane Bowers.

Williams, played by Colin Skinner, seems to have the support of his wife Clare, played by Janet Senior, while Bowers, played by Mary Bissenden, is tolerated by live-in boyfriend Nick, played by John Britt.

However, the cohesive element in the whole comedy is Jack Bowers, Jane's father, played by Jack Droy, and he doesn't enter the picture (physically) until the last half.

Williams, it seems, has a guilt complex which manifests itself in phone calls to his wife during crucial moments with Jane.

While the crowd appeared to identify with Williams, it didn't seem to really get into the story until the zany ending when all six characters, including Aunt Ruth played by Carolyn Stephenson, got into the act and the sporadic laughter of the first four scenes became roars.

The Allan Purdy production may have suffered from the slow-developing script created by the writers but there was nothing wrong with his direction or the actors' portrayals.

Two Plus Two Make Sex is a fine evening's entertainment. But be prepared to wait for the rewards.

COLONY
MOTOR INN 8-5
THE SIDE DOOR
IS OPEN AND
THE GIRLS ARE BACK

PROTEIN PERMS (1978)
Especially for fine, difficult Hair
These new perms have delighted our clients and are presently on a special. They do not contain ammonia and are especially valuable for fragile or fine hair. No charge for hair cutting with perms.
Five Operators 383-6015
Working Proprietor, Len Andrews of London, England
ANNAS TAYLOR BEAUTY SALON
1004 BROAD STREET (By Eaton's Car Park)

Mair holds slim hope for consumer groups

VANCOUVER (CP) — Consumer and Corporate Affairs Minister Rafe Mair said Friday that he could offer little hope that the B.C. government would step into the financing vacuum left by the federal government's decision to eliminate consumer group subsidies.

Mair said the cutbacks could have a far-reaching impact on consumer groups both locally and federally, and he blamed the federal government for trying to cut back all at once in spending.

"Our government and other (provincial) governments have been telling them for years 'look, you've got to cut back on spending', but they should have begun the process slowly years ago," he said.

"Now all of a sudden they're deciding that $2 billion has to go, so they're telling everyone to take a scalpel and go out into the field and get cutting."

Mair said he expects further problems in environmental control, most notably the Thompson River.

"We have a major federal-provincial study that has to be implemented here, and I hear that will likely be cut off in this move," he said.

Medical sociologist Mort Warner, of the University of British Columbia, said researchers in this province will be particularly hard hit by cuts in the department of national health and welfare.

"In B.C., with things like the lottery just getting under way and no history of research funding, we are looking into a vacuum," he said.

Warner said researchers in all 10 provinces are planning an emergency meeting in early September to try to rally support to lobby against the cuts.

Blaze destroys grain elevator

WEYBURN, Sask. (CP) — Fire ripped through a grain elevator heredestroying the elevator building, more than 200 tons of grain and machinery.

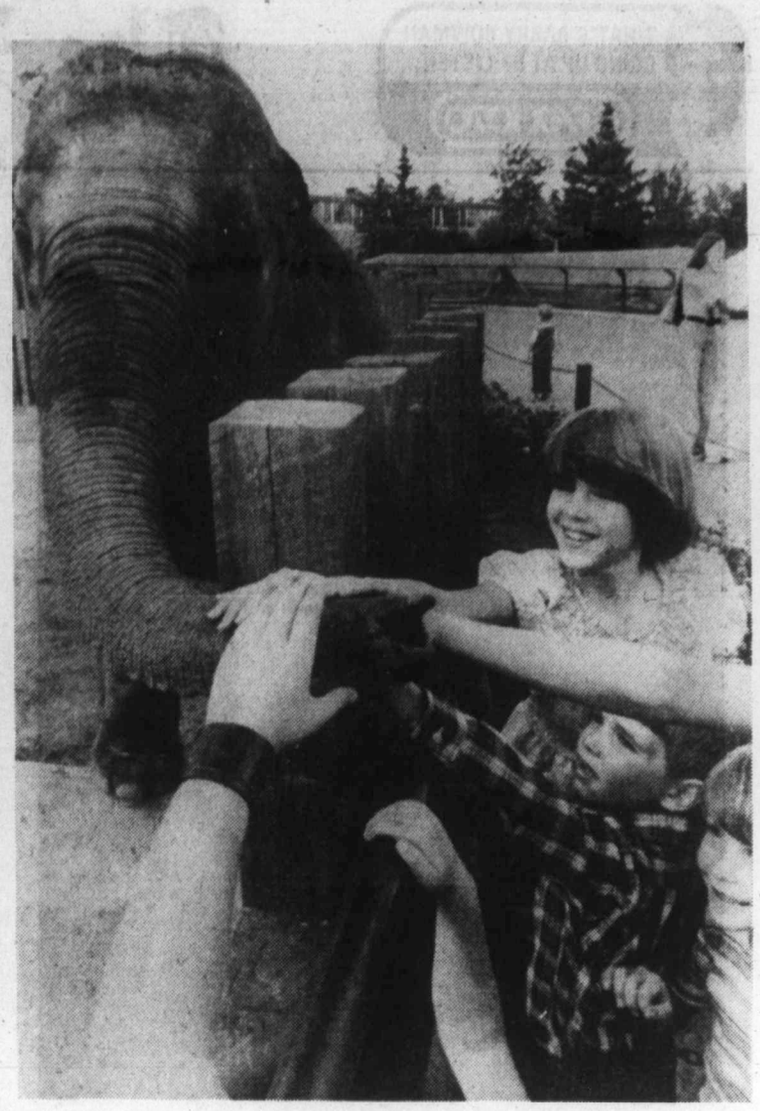

—CP

Shake on it, kids

Lucy, an elephant resident at Edmonton's Valley Zoo is the kind of animal that usually likes to remain aloof. But Friday she extended a friendly trunk to visiting children.

Kmart
Gives Satisfaction Always!
SATURDAY
MONEY SAVERS
AUG. 26th
ONLY

SAVE 98¢
PRESTONE II
Year round coolant anti-freeze
4.55 litres
Kmart Reg. Price 5.97
SATURDAY ONLY
LOOK HOW YOU SAVE
4.99

BACK TO SCHOOL
TRI-LOK COVERS
Package of 5 tri-loks with labels.
Kmart Reg. Price 87¢
SATURDAY ONLY
LOOK HOW YOU SAVE
57¢

SAVE 53¢
SUPER GLUE .3 ADHESIVE
Repairs in seconds. Holds up to 5000 lbs.
Kmart Reg. Price 1.97
SATURDAY ONLY
LOOK HOW YOU SAVE
1.44

SAVE 1.52
6" Split Leaf
PHILODENDRONS
and 6" Assorted Hanging
HOUSE PLANTS
Kmart Reg. Price 3.99
SATURDAY ONLY
LOOK HOW YOU SAVE
2.47

SAVE 60¢
CANADIANA
COLORING PENCILS
10 pencils per pkg.
Kmart Reg. Price 1.39
SATURDAY ONLY
LOOK HOW YOU SAVE
79¢

SPORTING GOODS
CHILDREN'S AND ADULT
MUSTANG FLOATER JACKETS
Heavy-duty nylon shell. Assorted colours. Sizes 8-16, small to ex. large.
Kmart Reg. Price 39.97 and 44.97
SATURDAY ONLY
LOOK HOW YOU SAVE
32.97

500 LBS. ONLY
DELICATESSEN
COOKED HAM
Delicious, lean cooked ham.
SATURDAY ONLY
LOOK HOW YOU SAVE
2.52 lb.

University Heights Shopping Centre
3986 Shelbourne St. (Saanich) Victoria, B.C.
Store Hours: 10 a.m. to 10 p.m. Mon. to Friday
9 a.m. to 10 p.m. Saturday
8-26x "We reserve the right to limit quantities"

TIME IS UP MAKE YOUR OFFER
Owner transferred month end, new in-law suite, 6-yr.-old home for large family, big lot, quiet cul-de-sac in Colwood suburb, treed surroundings, over 1,600 sq. ft. living area, 4 bedrooms, 2 living rooms, 1 dining room, 2 kitchens, 2 4-pce. baths, 2 fireplaces, hobby and utility room, carport, sundeck, all school levels very close, low taxes, heating average $27 per month, thousands below replacement — asking $61,900.
OPEN HOUSE
SATURDAY 1-4
SUNDAY 11-3
478 WEBB PLACE
Turn right at Colwood Fire Hall to Wishart. Second last street on left.
GEORGE BREITER
478-8493
British American Realty
385-1431 8-27

Vancouver rapes up sharply, cases decline in south Island

Rapes in Vancouver have increased far more dramatically over the first six months of this year than in the rest of the province.

Deputy police chief Ted Oliver of Vancouver issued a report this week which indicated there were 64 rapes or attempted rapes there between January and June, 1978, compared with 29 for the same period in 1977, an increase of 120 per cent.

Figures for the province gathered by the RCMP in Victoria, however, indicate the over-all increase is nowhere near that dramatic.

For the same period, the 1978 B.C. figure is 120, compared with 109 in 1977, an increase of 10 per cent.

And the reverse trend seems to be the case on southern Vancouver Island, except Victoria city.

The figures for Victoria RCMP subdivision, which takes in 11 detachments on the southern end of the Island, show there were six incidents of rape reported this year compared with 15 for the same period last year, a decrease of 60 per cent.

Broken down further, Nanaimo had two reported rapes this year compared with six last year, a decrease of 300 per cent; Colwood had one this year compared with two the year before, a decrease of 100 per cent; Esquimalt has no reported cases this year compared with two last year, a decrease of 200 per cent; Sooke has no reported cases this year compared with one in 1977, a decrease of 100 per cent; Saanich had three cases this year and last; and Sidney, Oak Bay and Central Saanich have had no reported cases in the first six months of 1977 and 1978.

Victoria, however, has had five reported cases in the first six months of this year compared with one in 1977, an increase of 500 per cent.

Expenses in dispute

Canadian Press

The Quest Star Society and the B.C. government are in disagreement over expenses incurred during an investigation into destruction of the provincially-owned schooner *Freelance*.

Dr. Philip Ney, head of the society, said he is billing the province for travel, phone and other expenses resulting from a trip he made to Panama to investigate the circumstances surrounding the grounding of the vessel.

He said the insurance companies refuse to pay the expenses, and it is up to the government to reimburse the society.

The society was in charge of the gaff-rigged schooner when it hit a reef off the San Blas Islands in the Carribean sea on June 13—about 80 kilometres off its planned course. The vessel was then stripped and looted by natives.

QUIET, PLEASE

Residents of Montreal and St. Lawrence Streets in James Bay may soon be getting a break from truck noise outside their homes.

Ald. William McElroy told city council Thursday that a recommendation to this effect would be going before aldermen shortly from the traffic subcommittee, after receiving complaints from residents in the area.

AFTERNOON AND EVENING CLASSES IN INTERIOR DECORATING

Joseph Egoyan

Once again the fascinating study of interior decorating will be introduced to you by theoretical and practical analysis. These lectures will be held in the store and also supplemented by on-location studies in selected homes including a visit to the residence of Mr. Egoyan to discuss the problems arising in furniture arrangement, color schemes, lighting, styles, theme, drapery and carpet selection and proper use of pictures and accessories.

Mr. Joseph Egoyan, B.A. ED., your instructor, is well qualified with extensive theoretical and practical knowledge. He is a graduate from the Art Institute of Chicago and California College of Arts and Crafts, has taught at Oakland Tech High, Calif., the American College in Cairo and the Evening Adult Education program in Victoria. In addition, he has a wealth of practical experience in retail field as proprietor of Ego Arts Gallery in Cairo for five years, and Ego Interiors in Victoria for seventeen years. Mr. Egoyan is a qualified artist and has exhibited his art works in a number of one-man shows in the U.A.R. and U.S.A. He won first prize in Vancouver Island Jury Show at the Art Gallery of Victoria, also a one-man show theme "BIRDS" was displayed at The Victoria Provincial Museum, The Burnaby Art Gallery and is now at Ego Interiors.

For the past fourteen years this course in interior decorating has been given by Mr. Egoyan twice yearly in three separate classes each week. At an average of twenty students in each class, more than a thousand students have taken the course to date.

THE CLASSES WILL BE HELD TUESDAY AFTERNOONS FROM 1 TO 2:30 P.M. AND ALSO EVENINGS ON MONDAY OR WEDNESDAY 7:30 TO 9 P.M.

CLASSES START SEPTEMBER 25th, 26th, and 27th AT EGO INTERIORS. TOTAL COST OF FIVE LECTURES ONCE A WEEK, $25.00.

ego interiors
1028 FORT ST. (Near Cook)
Phone 382-3200
WELCOME TO 2 FLOORS OF UNIQUE DESIGNS
• Furniture • Lamps • Gifts • Toys • Rugs • Jewellery • Fabrics
• Dinnerware • Games • Artwork • Ceramics • Kitchenware
• Decorative Accessories • Glassware • Chinaware • Flatware
• Stainless Steel • Holloware • Plastic • Mobiles • Place Mats
• Linen • Bags • Cushions and Much More.
7-14

City of Victoria Residents
There will be no municipal election in the City of Victoria this fall. However, Victoria voters will be able to participate in the annual election of trustees to the Greater Victoria School Board Nov. 18.
If you are already registered in the City of Victoria municipal voters' list, this notice does not concern you.
If you are a recent arrival in Victoria, or have never been on the Victoria voters' list, you are urged to register.
Qualifications:
Canadian citizen or British subject
Fully 19 years of age
Resident in the City of Victoria for three months
Resident in British Columbia for six months
Resident in Canada for 12 months.
Deadline: August 31 at 4:30 p.m.
Register at the Manager's Office, City Hall
Douglas and Pandora
GREATER VICTORIA SCHOOL DISTRICT

Versatile feast in zucchini harvest

By PHYLLIS HANES
Colonist-Monitor News Service

The craze for fresh zucchini that took North America by storm over the last few years has not abated. A new arrival on the North American scene and practically unheard of here 15 years or so ago, it is now one of the most popular and prolific of home-grown vegetables.

It is super cooked in the Chinese stir-fry manner with the addition of onions, a green pepper, and tomatoes. It is also great in soups, casseroles, and even in cakes and cookies.

Since one zucchini plant will grow into hundreds of the prolific vegetables, most home gardeners are burdened with more than they can ever give away.

Here are some delicious recipes that will make use of your summer harvest:

ZUCCHINI WITH GREEN PEPPERS AND TOMATO

3 to 4 tablespoons vegetable oil
1 garlic clove, mashed (optional)
1 medium onion, sliced
1 large green pepper, sliced
2 medium zucchini, sliced
1 8-oz. can tomato sauce
Salt and pepper to taste

Saute onion and garlic in oil until soft but not brown. Add green pepper and cook, stirring constantly, over medium-high heat for 3 to 4 minutes. Trim off ends of zucchini and cut into ¼ or ½-inch rounds. Add zucchini and cook 3 minutes more. Add tomato sauce and seasonings and cook only until sauce is heated. Serves 3 or 4.

This recipe is from the cookbook *Eggplant & Squash: A Versatile Feast* by Sheryl London:

ZUCCHINI WITH HAM, MUSHROOMS, & CHEESE

1 very large zucchini (about 1½ to 2 pounds)
5 tablespoons butter
½ pound fresh mushrooms, sliced
2 cups cooked ham, in thin slivers
1 small onion, minced
3 tablespoons flour
¾ cup scalded milk
1 cup hot chicken broth
½ cup Swiss cheese, shredded
1 teaspoon Dijon-style mustard
Salt and pepper to taste
¼ cup Parmesan cheese, grated
¼ cup slivered almonds

Steam zucchini until tender-crisp, then lift out and drain. Set aside. In large skillet melt butter and saute mushrooms for about 3 minutes. Add ham and toss; lift out with slotted spoon and add to zucchini.

In same skillet saute onion, then blend in flour and gradually add hot milk and chicken broth. Cook over low heat until smooth and thick. Add cheese, mustard, salt, and pepper and stir until cheese melts.

Mix with ham, mushroom, and zucchini, and spoon into shallow, buttered casserole. Sprinkle with Parmesan cheese and almonds. Place under broiler for a few minutes until light brown and bubbling. Serves 6 to 8.

The following recipes are from one of the best cookbooks of fresh vegetable recipes, *Too Many Tomatoes, Squash, Beans, and Other Good Things, A Cookbook For When Your Garden Explodes* by Lois M. Burrows and Laura G. Myers:

CHOCOLATE ZUCCHINI CAKE

1 cup brown sugar
½ cup white sugar
½ cup butter
½ cup oil
3 eggs
1 teaspoon vanilla
½ cup buttermilk
2½ cups flour
½ teaspoon allspice
½ teaspoon cinnamon
½ teaspoon salt
2 teaspoons baking soda
4 tablespoons cocoa
3 zucchini, about 6 inches long
½ to 1 cup chocolate chips

Cream sugars, butter, and oil together in large bowl. Add eggs, vanilla, and buttermilk and mix well. Measure dry ingredients into sifter and sift into bowl. Mix well, then add zucchini, grating it into the bowl. Stir until well blended.

Pour into greased, floured 9-by-13-inch pan. Sprinkle chocolate chips on top and bake at 325 degrees F. for 45 minutes.

ZUCCHINI-GRANOLA COOKIES

¾ cup butter
1½ cups brown sugar
1 egg
1 teaspoon vanilla
Grated rind 1 orange
3 cups grated zucchini
3 to 3½ cups flour
1 teaspoon soda
1 teaspoon salt
3 cups granola cereal
1 cup butterscotch chips or chocolate chips.

Stir flour, soda, and salt into the bowl. Then add granola and stir, then chips. Dough should be sticky. Drop by spoonfuls on cookie sheet. Bake at 350 degrees F. for 12 to 15 minutes.

Armful of zucchini squash fresh off vine

ann landers

Dear Ann Landers: I read the plea from Ohio Mother asking if her son who is gay could possibly go straight. Before I read your answer I said to myself, "Today Ann Landers will fall on her face. She hasn't the guts to face this one." But I was wrong. Congratulations. You said, "The chances are very slim" — and you were right.

I am gay. I didn't just wake up one day and decide I wanted to be this way. When I was in my early teens, I listened to guys talk about girls and wondered why I didn't have those same feelings.

I'm not swishy or effeminate, but when I was 18 I knew I was different. I worried most about how mother would take it. It almost made me sick. One day I was careless with a letter. Mom found it and learned the truth. We had a tearful discussion and I agreed to try to be "normal." It didn't work. Months later mom finally asked, "Have you given up trying to be straight?" I said, "Yes." She replied, "All right. We won't talk about it anymore." And we never did.

Being gay, I have gay friends. They all have terrific relationships with their mothers. (I can't say this is true about their fathers.) Mom's friends and neighbors are constantly complaining to her — "My son never calls me. He's too busy with this and that," or "They send plants on Mother's Day and Christmas and that's it."

Ohio Mother may be disappointed because she won't be having grandchildren, but I'll bet she has a great relationship with her son. This is the case with 96 per cent of my gay friends.

When God closes one door, he opens another. Please tell Ohio Mother to count her blessings before she lists her troubles. And P.S. — Will you print once more for those who need to see it again, what causes homosexuality?—**Gay and Coping**

Dear Coping: The experts are sharply divided on what causes homosexuality. Authorities such as Dr. Irving Bieber of New York and Dr. Harold Voth at Menninger's in Topeka, Kans., espouse the hotly debated theory that homosexuality is the result of psychological problems that begin early in life and that the pattern is set by age three or four. They claim family histories are remarkably similar — a cold, detached, punitive (or absent) father. The mothers, they say, were overly protective, sometimes to compensate for the attitude of the father.

On the other hand, Dr. John Money, professor at Johns Hopkins in Baltimore, Md., says, "Something happens to homosexuals before they are born. This mysterious 'biological mix-up,' plus the kind of parenting a child has from birth, is what makes homosexuals."

I recommend an organization called Parents of Gays. They believe psychiatry for gays is a waste of time and money if the object is to get them to go straight. I agree. I do believe, however, that theapy is useful if the gay suffers from anxiety and guilt or feelings of worthlessness — or if he is suicidal.

Parents of Gays has many chapters in small towns as well as large cities. Anyone who wants information about this group should write to: Parents of Gays, 201 West 13th Street, New York, N.Y. 10011.

fine furniture · paintings · prints
THE ISLAND GALLERY
2188 Oak Bay Avenue Tues - Sat

Vancouver buyers get best price deal

OTTAWA (CP) — Residents of St. John's, Nfld., faced the highest rise in consumer prices during July, while those in Vancouver and Edmonton fared best, Statistics Canada said this week.

In its monthly review of consumer prices in 14 regional cities across Canada, the federal agency found prices in St. John's jumped by two per cent in the month, the sharpest rise anywhere. By contrast, prices in Vancouver and Edmonton were up by only six-tenths of one per cent.

Nationally, consumer prices in July were up by 1.5 per cent to an annual rate of 9.8 per cent.

Higher food prices, mainly for fresh produce, meat, poultry and restaurant meals were the main contributing factors. Automobile prices and charges for dental care rose.

In other regional cities, prices rose by 1.2 per cent in July in Halifax to an annual rate of 7.7 per cent. In Saint John, N.B., prices were up by 1.4 per cent in the month and 8.6 per cent in the year.

Quebec City prices rose by 1.5 per cent in July and 8.7 per cent in the 12 months. Montreal prices also were up by 1.5 per cent in the one-month period, but rose 9.1 per cent in the year.

Ottawa prices rose by 1.3 per cent in the month and 9.1 per cent in the 12 months. Consumers in Toronto paid 1.8 per cent more in July and 9.6 per cent more over the 12-month period.

In Thunder Bay, Ont., prices rose eight-tenths of one per cent in the one month and 7.6 per cent in the 12 months.

Winnipeg prices increased by one per cent in July and by 8.8 per cent in the 12-month period.

Saskatoon consumers faced a 1.1 per cent increase in prices last month and were paying 8.9 per cent more than a year ago. And in Regina, prices rose by one per cent in July and by 10.4 per cent over 12 months.

Consumer prices in Calgary were up by nine-tenths of one per cent during July and by nine per cent in the 12-month period.

John Ello and Julia Docza
are pleased to announce
THE
ELEGANT FARMER DELICATESSEN
IS NOW OPEN
in the New Cedar Hill Mall
1551 Cedar Hill X Road
Complete Line of Cold Cuts and Cheeses, etc.
We Also Specialize in:
● Smoked Hungarian Sausage
● Head Cheese ● Cabbage Rolls
● Bar-B-Q Spare Ribs
● Chicken Kiev
JUST TAKE HOME, HEAT AND "BON APPETITE"
721-3822
8-26

Speedy move jolts divorce

SACRAMENTO California (AP) — One of the first states to approve no-fault divorce, has now made it possible for some couples to get divorced with no lawyer and no time spent in court.

Under a law signed this week by Governor Edmund Brown, childless couples who have limited property and have been married less than two years will qualify as of Jan. 1 for the new procedure.

Backers say it will lead to simpler and cheaper divorces. The only payment required would be a court fee of $40 to $50.

The old law allowed do-it-yourself divorces, but required either the husband or wife to appear in court. The bill's supporters said most people had been too intimidated by the complex legal system to go into court without an attorney.

There were 172,211 filings for divorce in the state in 1976-77. Judge William Hogoboom, Los Angeles presiding superior court judge, says the new law may affect 10 to 15 per cent of those cases.

To qualify for the streamlined divorce, a couple must have no house or other real estate, less than $5,000 in personal property and less than $2,000 in debts.

Your Good Health

Dear Dr. Thosteson: My son is seven. We were told last year that he had a very low blood platelet count. He had bone marrow tests, which were OK. His count went back up on its own, but by March this year it was back down to 1,000. It has not risen above 12,000 since. He was given prednisone and it sent up, then dropped again. He is now being taken off that drug. It has been recommended that he have his spleen removed. Your thoughts on this?—**P.B.**

The spleen is still pretty much a "mystery organ." It is an organ rich in blood vessels, and plays an important role as a factor, clearing house and storage warehouse for blood particles. In the adult it measures approximately five by three inches, and is located in the upper left quarter of the abdomen behind the ribs.

While its chief role is in production of blood particles, particularly red blood cells and platelets (clotting factors), it can, paradoxically, cause a destruction of these elements, a condition called hypersplenism.

The failure of conservative treatment (drug therapy) along with his negative bone marrow studies, would indicate that your son has this spleen disorder. Removal of the organ usually corrects it.

While the spleen sounds like a very important organ one can live a healthy and normal life without it (another of the spleen's paradoxes). The complications from spleen disorders, particularly ease of bleeding from a low platelet count, which your son has, can be serious. If splenectomy (removal) has been recommended, you should give serious consideration to having it done. Seven is not too young for this.

Dear Dr. Thosteson: I am trying to quit smoking once again after about five failures. I am tired of blowing smoke into my young children's faces and smelling up my home. My husband doesn't smoke. What really bothers me is the thought of gaining weight. You have mentioned that the rate of metabolis slows down when you stop smoking. Does this mean that no matter how you cut down on food and no matter how much you exercise you will still gain when you quit smoking?—**Mrs. K.D.**

I would like to knock down this bit of medical folklore. True, the absence of the nicotine stimulant can cause a slight decrease in metabolism (how we use up the nutrients in food). But this does not account for the gain some experience after quitting the weed. The real cause is a combination of things — increased appetite, snacking as a nervous crutch, even drinking inordinate amounts of water. Keeping active and exercising more than compensate for what slight weight gain occurs. Don't use the prospect as a convenient roadblock to quitting. It is not unusual for a reformed smoker to have tried numbers of times before attaining the goal. After five unsuccessful attempts I'd say your chances of succeeding this time are good.

PRATT & LAMBERT
PRO-HIDE LATEX PAINT
INTERIOR AND EXTERIOR 50% OFF
8-26
NATIONAL PAINT AND FLOOR COVERING
1540 CEDAR HILL X RD. (NEAR SHELBOURNE) 477-0151
OPEN FRIDAY 'til 9 P.M.

Bulletin Board

A dance and salmon bake will be held at 9 p.m. today at the Victoria West Community "Y" at 521 Craigflower. Salmon and salad will be served from 11 p.m. to midnight, and the supper is included in the ticket price of $3.50 per person. Tickets will be sold at the door. Bar facilities are available.

●

BON VOYAGE

Friends and members of the Chinese-Canadian Friendship Association will gather for a bon voyage party for a group of 25 tourists leaving Victoria on Sept. 17 for a 35-day visit to the Peoples Republic of China. The party will be held at noon on Sunday in the association's hall at 535 Fisgard.

●

SLIDE SHOW

A slide show on Witty's Lagoon regional park, by Sally Gose, naturalist at the park, will be presented at 8 p.m. Tuesday at the Metchosin golf course, 4100 Metchosin Road.

●

REUNION

A reunion of former residents of Maple Creek, Sask., will be held at the Dominion Hotel on Yates Street from 2 to 5 p.m. on Wednesday. All visitors from Maple Creek are also invited.

BLOCK PARENTS

Block Parents are holding a series of coffee parties to which all are welcome. The first three will be as follows: Monday at 10:30 a.m., Vic West Community "Y" on Craigflower Road; Tuesday at 10:30 a.m. at the Juan de Fuca Senior Citizens Centre, and Wednesday at 10:30 a.m. at Brentwood Elementary School gym.

"A fascinating place"
THE ROCKHOUND SHOP
777 CLOVERDALE 388-5341
TUES. to SAT.
Discover us soon!
7-7

LADIES FASHION SALES
Thoroughly experienced fashion sales person required by Charmante's in the Hillside Centre. Part time or full time. Quality fashions and pleasant working conditions. Please call Mrs. Murphy 595-1555.
8-26x

GORGE ROAD Garden Centre
CLEMATIS Just arrived. Beautiful vines—"Queen of the Vine." Many excellent varieties to choose from. 2.95 each
EXCELLENT SELECTION OF
TROPICAL PLANTS
SUMMER HEATHERS
475 GORGE RD. EAST
(Next to Revelstoke, formerly Stewart & Hudson)
8-26x

Cooking Demonstration
Amana Touchmatic Radarange MICROWAVE OVEN

Friday 6 p.m. - 9 p.m.
Saturday 10 a.m. - 4 p.m.
Phone ALVIA YORK at 386-6745 to register for our next evening cook class.
THE APPLIANCE SPECIALISTS
• MICROWAVE
• COOKING CLASSES
• MICROWAVE OVENS
• MICROWAVE
• ACCESSORIES
McDonald Supply Ltd.
• Carpet
• Ranges
• Refrigerators
• Washers-Dryers
• Dishwashers
• Wall Ovens
• Cook Tops
370 Gorge Road East 386-6745
8-19

July winners known on Sunday

Hidden weight winners, crest winners and Molson Fish of the Month winners for July entries in the *Colonist* King Fisherman Contest will be announced Sunday.

Every *Colonist* subscriber who enters a five-pound or heavier salmon or a one-pound or heavier trout-from-a-lake or bass has two chances to win hidden weight prizes—one during the month the fish is entered and another when the grand hidden weight draw is made at the end of the contest.

Anglers are now fishing in the fourth of six King Fisherman rounds.

Latest King Fisherman entries:

COHO

Beachcomber Marina
Joe Chevallier, Peachland; 6.4, 6.4, 5.8, spar buoy near Nuttal Bay, Mistaken Island, Herring Teaser, green, white Flashtail.
Clarence Thomas, Port Alberni; 6.8, Mistaken Island, Pirken lure.
Moss Cook; 6.8, Mistaken Island, Strip Teaser.
J. L. Neveu; 6.0, 5.7, 5.0, spar buoy, green, white hootchie.
Jack Parker, Qualicum Beach; 5.14, 6.15, 5.8, 6.4, Sangster, Mistaken Island, green Flashtail, Pirken lure.
Julie Neveu; 7.0, 6.4, 5.8, 5.12, spar buoy, white hootchie.
Jim Evans, Duncan; 6.4, 5.8, 5.4, spar buoy.
Carl Buckner, Port Alberni; 6.3, 5.6, spar buoy, red Action Flashtail.
Clarence Thomas, Port Alberni; 5.4, 5.8, spar buoy, yellow Flashtail.
Andy Thomas, Port Alberni; 6.8, 5.4, 5.0, Mistaken Island, yellow Needlefish.
Marion Clackson, Duncan; 5.4, 5.8, Mistaken Island, white hootchie, silver hootchie.

King Fisherman

B. Thomas, Port Alberni; 5.8, 5.4, Mistaken Island, yellow, white Andy Thomas Squid.
Angeline Morgan, Nanaimo; 6.12, 6.12, 6.0, Ballenas Island, goldhootchie, silver hootchie.
H. Eaton, Duncan; 6.2, 6.0, Mistaken Island.
R. G. Holt; 5.4, 5.4, Mistaken Island, minnow.
Bert Luton, Nanoose; 6.8, Mistaken Island, green, white Flashtail.
Donna Evans, Duncan; 5.4, 5.6, spar buoy, Strip Teaser.
Les Thomas, Duncan; 6.0, Mistaken Island, Buzz Bomb.
John T. Buckner, Ladysmith; 6.8, spar buoy, pink hootchie.
Dick Gilbert; 5.4, Ballenas Channel, hootchie.
Nora Nelson, Lake Cowichan; 7.14, 6.0, 5.0, spar buoy, Luhr Jensen Wobbler.

Golden Triangle Enterprises
Neil Bates, Calgary, Alberta; 5.0, 5.0, 5.6, 6.1, Harmac, white hootchie.
Mark Allen, Nanaimo; 6.2, 5.8, 6.8, Dukes Point, herring.

All Bay Marina
Jack Rogers, Sidney; 6.2, Sidney Spit, Strip Teaser.
T. D. Thorson, Sidney; 5.13, 5.0, 8.0, 6.8, 6.3, 6.0, 5.2, Dock Island, Porlier Pass, Norsesilda.
Jack W. Rogers, Sidney; 8.4, Moresby Island, Strip Teaser.
Art Brooksman; 5.4, Coal Island, Strip Teaser.

Clover Point Anglers Association
F. J. Churchill; 6.0, Clover Point, Flashtail.

Esquimalt Anglers Association
Don Stephenson; 6.0, Pedder Bay, minnow.
Mike Wardell; 7.2, Brotchie Ledge, Flashtail.
Ernie Cornish; 7.0, Albert Head, anchovy.
T. W. Day; 5.8, Brotchie Ledge, anchovy.
Joan Norton; 6.2, Brotchie Ledge, minnow.
G. Birtwistle; 9.4, Beechey Head, anchovy.

Pacific Lions Marina
Dave Thomson; 10.0, 11.0, Beechey Head, anchovy.
Steve Stone; 10.0, Beechey Head, anchovy.
May Fife; 10.4, Trap Shack, anchovy.
George Edgington; 10.0, Beechey Head, Strip Teaser.
B. Webb; 10.0, 9.0, Secretary Island, anchovy.
Kaare Gundersen; 7.0, Beechey Head, anchovy.
Jack Ratcliffe; 5.2, 7.0.
C. Wagget; 5.5, Beechey Head, Strip Teaser.
S. L. Kirchin, Sooke; 6.0, Beechey Head, Strip Teaser.
Colvin McAllister; 7.0, 6.0, Beechey Head, minnow.
A. Mulholland; 5.0, Aldridge Point, minnow.

Juan de Fuca Trailer Park
Jay Jaundrew; 15.0, Otter Point.
Heather Jaundrew; 7.0, Otter Point, Strip Teaser.

SMALL-MOUTH BASS

Colonist
Larry Kennedy; 4.3, 3.8, Elk Lake, Crazy Crawler.

SMALL-MOUTH BASS

Alexander's Sporting Goods
J. P.; 4.8, Elk Lake, yellow hootchie.
George Baier; 4.0, Langford Lake, Jitterbug.

Shady Willows Resort
Les Ashurst, Australia; 2.7, St. Mary Lake, worm.
Winnie Newmeyer, Vancouver; 1.9, St. Mary Lake, worm.
Glen Newmeyer, Vancouver; 3.0, 1.5, 2.4, St. Mary Lake, Willow Leaf, Frog, worm.
I. Nixon, San Diego, Calif.; 2.2, St. Mary Lake, worm.
Greg Newmeyer, Vancouver; 1.2, St. Mary Lake, worm.

Zuiderzee Campsites
Olive Bellas, Port Alberni; 1.8, 1.0, Quennell Lake, worm.

TYEE

Colonist
Gary Diehl; 33.0, Gold River, Strip Teaser.

China Creek Marina
Janelle Erdmann, Sunland, Calif.; 43.8, Polly's Point, anchovy.
J. Stevenson, Nanaimo; 30.0, 26.8, mouth of Franklin River, Strip Teaser.
Greg Middleton, Port Alberni; 31.8, Ten Mile Point, Strip Teaser.
Trudy Beskau, Port Alberni; 30.0, Lone Tree Point, Strip Teaser.
Clarence McLean, Port Alberni; 33.4, mouth of Franklin River, anchovy.
Bob Handel, Nanaimo; 38.4, mouth of Franklin River, anchovy.

Poett Nook
E. G. Harvey; 32.0, Cape Beale, Stingsilda.

SPRING (CHINOOK)

Sooke Harbor Marina
Terry Wilson; 31.0, Secretary Island, minnow.
Carman Angus; 30.0, Secretary Island, minnow.
Henry Heggelund; 30.0, 22.8, Secretary Island, minnow.
D. Knadle; 30.0, 19.8, 29.12, 9.5, Sooke, Strip Teaser.
George Wanless, Maple Ridge; 21.8, Secretary Island, dodger, herring.
J. C. Hitchen; 5.4, Secretary Island, Tom Mack.
R. Tennant; 22.8, trap shack, Strip Teaser.
John Dyer; 7.8, sockeye, Secretary Island, anchovy.
A. Brohman; 24.8, 24.8, 15.0, 15.0, Secretary Island, minnow.
Ray Harris; 11.0, Otter Point, Strip Teaser.
Kirk Ashworth; 9.0, Possession Point, minnow.
Stan Jones; 16.0, 22.12, Possession Point, minnow.
Beth Johnston; 6.4, sockeye, Sooke, hootchie.
Ron Cairns; 7.0, Secretary Island, minnow.
Max Rudiger; 6.8, sockeye, Sooke, Strip Teaser.
John Brohman; 18.0, 22.0, Secretary Island, minnow.
Roy Erlendson; 25.5, Secretary Island, anchovy.
Wayne Knadle; 21.4, 27.0, 16.0, 15.8, 25.8, Secretary Island, Sooke, Strip Teaser.
John Bellis; 24.0, 25.0, Secretary Island, minnow.
Bill Eddy; 25.0, 12.0, Secretary Island, minnow.
Don Patterson; 5.0, Secretary Island, minnow.
R. Tennant; 29.0, Possession Point, Strip Teaser.
Violet Egusquiza, Nampa, Idaho; 19.0, Secretary Island, minnow.
Don Patterson; 6.2, Secretary Island, Strip Teaser.
Kirk Ashworth; 14.0, 8.8, sockeye, Secretary Island, minnow, red hootchie.
Dale Ashworth; 6.0, sockeye, Secretary Island, minnow.
Christina Brooks; 8.0, 6.8, sockeye, Sooke, minnow.
W. Winter; 5.1, Secretary Island, anchovy.
Ron Cairns; 6.0, 6.0, 7.14, Secretary Island, minnow.
J. Roos; 20.0, 5.8, trap shack.
Gordon Robinson; 22.0, 14.0, 8.0, Otter Point, Spring King.

Alexander's Sporting Goods
Glen Willing; 20.8, Albert Head, Buzz Bomb.

Colonist
Gary Diehl; 20.0, Gold River, Strip Teaser.

James Bay Anglers
Gordon Jepson; 23.4, flagpole, hootchie.
Robert Morrison, Enumclaw, Wa.; 5.2, Albert Head, Strip Teaser.
Mike Game; 9.8, Brotchie Ledge, Strip Teaser.
D. Mckenzie; 5.4, 6.6, Trial Island, Strip Teaser.
Bill Burgers; 5.2, Trial island, green hootchie.

Oak Bay Marina
Albert Cliff; 25.0, Ten Mile Point, Stingsilda.
G. Spratt; 7.0, Ross Bay, live needlefish.
D. Lousier; 18.0, Oak Bay Marina, Buzz Bomb.
Larry Mais; 20.0, Cattle Point, Buzz Bomb.
Mack Gaudet; 25.8, off Golf Links Point, Pirken.

Smitty's Marina
Clare Anderson; 21.5, James Island, Stingsilda.
Bob Hammer; 9.5, Coal Island, Stingsilda.

Canoe Cove Marina Service Station
Steve Forseth, Calgary; 20.3, Arbutus Island, Super Strip.
R. B. Ogilvie; 10.0, Fairfax Point, Strip Teaser.

Deep Cove Marina
Joe Sekoranja; 8.0, 12.8, Moses Point, Stingsilda.
Lee Morris; 5.8, 14.0, Wain Rock, Stingsilda.
Greg Collins; 13.4, Sidney Spit, Stingsilda.
Claude Butler; 16.6, Wain Rock, Squirt.
R. Watkins; 8.0, 6.2, Wain Rock, Tom Mack.
John Squire; 14.0, Moses Point, home-made glass beads.
Greg Wittier; 7.8, Sidney Spit, Stingsilda.

Brentwood Boat Rentals
Nick Preece; 30.8, McKenzie Bay, Strip Teaser.
Donald Jarman; 30.0, McKenzie Bay, Super Strip Teaser.
Richard Bednar, Edmonton, Alta; 16.7, Bamberton, Strip Teaser.
Ron Perks; 15.11, 8.8, McKenzie Bay, Strip Teaser.
Ray Johnston, Mission; 7.6, Bamberton, purple Krippled K.
Cyril Robins; 15.4, 9.8, 6.14, 7.8, 9.8, 7.0, 6.8, 7.8, 5.0, Mckenzie Bay, Bamberton, McCurdy Point, Krippled Minnow, Strip Teaser.
Mark Heine; 7.0, 6.14, McKenzie Bay, Strip Teaser, plug.
A. Stewart; 5.2, Cole's Bay, Strip Teaser.
Bob Christie, Edmonton, Alta.; 15.12, Bamberton, Strip Teaser.
L. E. Devlin; 9.0, Bamberton, Strip Teaser.
Steven Davies; 11.12, 9.0, Brentwood Bay, Jim Gilbert, dodger, Krippled K.
Thomas Hucke, Salem, Ore.; 22.0, McCurdy Point, herring.
Don Laughton; 9.8, 8.0, Bamberton, Strip Teaser.
Linda Hannah; 19.12, Bamberton, Strip Teaser.

Miner's Bay Trading Post
Andrew Waswick, Burnaby; 29.8, Active pass, plug cut herring.
Bill Brandes, Abbotsford; 24.2, Helen Point, plug cut herring.
Bev Burden, Mayne Island; 13.14, 19.10, 20.13, Active Pass, live herring.
Wayne Bryan, Mayne Island; 9.10, 11.4, 10.6, 8.6, Active Pass, plug cut herring.
Connie Bryan, Mayne Island; 9.2, Active pass, live herring.

Bluenose Marina
K. J. Klever, Duncan; 15.8, 15.0, 19.0, 9.0, Active Pass, herring.
Wayne Bruce, Duncan; 9.14, 6.2, Cowichan Bay, herring.
Jacqueline Vey, Cowichan; 5.0, Bold Bluff, herring.
Richard Cooper, Duncan; 12.4, Active Pass, herring.
Lloyd Newcomb, Cobble Hill; 6.0, Active Pass, herring.
Clayton Thorne; 14.7, 7.10, Active Pass, herring.
W. H. Woodruff, Duncan; 13.8, 17.4, Bold Bluff, herring.
Danny Lakkstrom, Duncan; 13.2, Separation Point, herring.

Leason's Sporting Goods
Stuart Clement, Chemainus; 6.12, Tent island, Strip Teaser.

China Creek Marina
Joseph Dvrk, Port Alberni; 28.0, Lone Tree Point, Biggs Flasher, Strip Teaser.
Mike Seggie, Nanaimo; 27.0, 11.0, 20.0, Ten Mile Point, Strip Teaser.
George Stoneadge, Port Alberni; 19.0, Arden's Camp, Herring Strip.
Carl Maier, West Vancouver; 28.0, Lone Tree Point, Strip Teaser.
Greg Middleton, Port Alberni; 23.8, 24.8, Ten Mile Point, Strip Teaser.
Carey Johnson, Vancouver; 24.7, Ten Mile Point, Strip Teaser.
C. D. McLean, Port Alberni; 27.4, 28.8, mouth of Franklin River, anchovy.
W. J. Minn, Port Alberni; 26.8, Ten Mile Point, Herring Strip.
Vel McCormick, Nanaimo; 27.8, Ten Mile Point, Strip Teaser.
N. L. Broughton, Port Alberni; 8.4, Underwood Cove, Strip Teaser.
J. Stevenson, Nanaimo; 26.8, mouth of Franklin River, Strip Teaser.

Poett Nook
E. G. Harvey; 23.0, Cape Beale, Stingsilda.

Bates Beach Boathouse
Jean McHale, Courtenay; 9.13, Bates Beach, Strip Teaser.
Mark Pimlott, Courtenay; 11.8, Bates Beach, Needlefish.
Ross Lamberton, Courtenay; 9.15, Bates Beach, Herring Strip.

Bates Beach Resort
Trevor Kew, Courtenay; 20.8, Bates Beach, Strip Teaser.
Bob Hartt, Edmonton; 21.1, Bates Beach, Buzz Bomb.
Grafe Clark, Edmonton; 20.14, Bates Beach, bucktail.

Pacific Village Motel
Michael Mitsui, Burnaby; 9.2, 10.4, Yellow Rock, Jigger.
Jerry Wong, Burnaby; 6.2, 10.2, Yellow Rock, Jigger.
H. Kirby, Comox; 17.4, Yellow Rock, herring.
Earl Tait, Courtenay; 6.14, Eagle Rock, Jigger.

Painter's Lodge
Roy Dickson; 6.12, Quadra Island, herring.

COHO

Painter's Lodge
Roy Dickson; 9.9, 7.10, Quadra Island, herring.

Salmon Point Resort
Florence Pollok; 8.8, 5.3, 5.2, Mitlenatch Island, Gilbert's Needlefish.
L. H. Pollok; 5.4, Mitlenatch Island, Gilbert's Needlefish.
T. Province; 5.0, Mitlenatch Island, Needlefish.
K. Province; 6.0, Mitlenatch Island, Needlefish.

Bate's Beach Resort
C. Erickson, Calgary; 5.4, Bates Beach, Tom Mack.
O. Erickson, Calgary; 5.0, 6.10, Bates Beach, Tom Mack.
T. Kew, Courtenay; 6.0, Bates Beach, Strip Teaser.
Bob Hartt, Edmonton; 5.1, 5.2, Bates Beach, hootchie.

Woolco

CORRECTION

In the "Kids' stuff school stuff" supplement to the Tuesday Times & Wednesday Colonist the floral print blouse (A) on page 6 has not yet arrived but will be on hand shortly.

We apologize to our customers for any inconvenience this may have caused!

8-25x

COLONY MOTOR INN 8-5
THE SIDE DOOR IS OPEN AND THE GIRLS ARE BACK

PRINCESS MARGUERITE
FASHION AFLOAT

Cruise in style. See the latest in fashion presented by professional models.

DATE August 30 | FASHIONS PRESENTED BY "The Bonz"

LEAVE VICTORIA 4:30 PM ARRIVE SEATTLE 8:45 PM

T.E.V. PRINCESS MARGUERITE IS REGISTERED IN CANADA

AT-COST SCHOOL SUPPLIES

The Greater Victoria School Board offers basic kits of elementary school supplies for residents of Greater Victoria School District (No. 61) only. The price is calculated on a non-profit basis.

Your child's teacher may request some additional items but these kits will cover nearly all needs.

Aug. 28 — Sept. 1 inclusive
9:00 a.m. to 3:00 p.m.

Hampton Elementary, 231 Regina Ave.
Richmond Elementary, 2780 Richmond Ave.
Victoria West Elementary, 750 Front St.
Fairburn Elementary, 1841 Fairburn Dr.
Sir James Douglas Elementary, 401 Moss St.
Blanshard Elementary, 950 Kings Rd.

Prices:
Grade 1 — $3.85 Grade 4 — $5.30
Grade 2 — $4.55 Grade 5 — $5.40
Grade 3 — $5.70 Grade 6 — $5.40
Grade 7 — $5.40

Cash only, please. We cannot accept cheques.

GREATER VICTORIA SCHOOL DISTRICT

George Vandeman makes the unknown clear...on
it is written

George Vandeman Host Commentator

A half hour show of television commentary dealing with issues that affect you personally.

In his 22nd year of telecasting.

"THE MISSING CHAPTER"

Sunday, Aug. 27th at 11 a.m.
CHEK-T.V. Channel 6 & 8
PERSONAL APPEARANCE
Sept. 30th - Empress Hotel
Registration 721-3739

THREE POINT DATSUN
FALL CLEARANCE

NEW 1978 DATSUN B210S $3,785 ($400 OFF)

BRAND NEW 1978 DATSUN SPORTRUCK $4,598 ($437 OFF)

2620 GOVERNMENT at Hillside • 385-6737
dlr. lic. 00740A

THREE POINT DATSUN

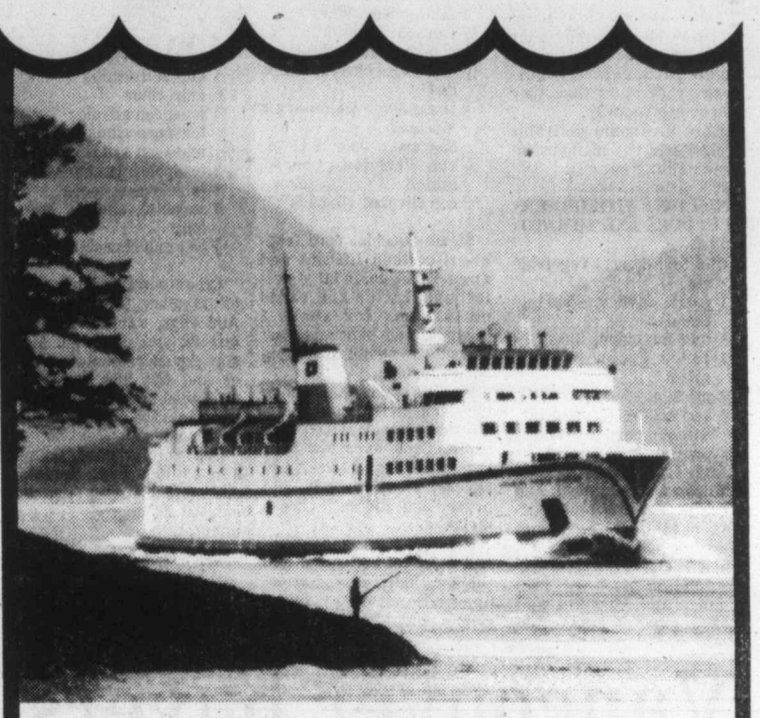

The Inside Passage Starts in Vancouver!

Effective October 2, 1978 through May, 1979, the Queen of Prince Rupert makes her southern terminus at Tsawwassen Terminal. Round-trip sailings from Vancouver to Prince Rupert operate twice weekly, with en route stops at Kelsey Bay and Bella Bella/Ocean Falls. This exciting off-season cruise is almost 1600 km (1000 miles) round-trip and takes approximately 35 hours each way.

Northbound/Mondays
From Vancouver (Tsawwassen Terminal)

Leave		Arrive	
Tsawwassen	Mon. 9:30 am	Kelsey Bay	**Mon. 7:00 pm**
Kelsey Bay	**Mon. 8:00 pm**	Bella Bella	Tue. 6:00 am
Bella Bella	Tue. 7:00 am	Prince Rupert	**Tue. 6:00 pm**

Southbound/Tuesdays
From Prince Rupert

Leave		Arrive	
Prince Rupert	**Tue. 10:30 pm**	Bella Bella	Wed. 10:00 am
Bella Bella	Wed. 10:30 am	Kelsey Bay	**Wed. 8:00 pm**
Kelsey Bay	**Wed. 9:00 pm**	Tsawwassen	Thu. 6:30 am

Northbound/Thursdays
From Vancouver (Tsawwassen Terminal)

Leave		Arrive	
Tsawwassen	**Thu. 8:00 pm**	Kelsey Bay	Fri. 7:00 am
Kelsey Bay	Fri. 7:30 am	Ocean Falls	**Fri. 6:00 pm**
Ocean Falls	**Fri. 6:30 pm**	Prince Rupert	Sat. 7:00 am

Southbound/Saturdays
From Prince Rupert

Leave		Arrive	
Prince Rupert	Sat. 10:00 am	Ocean Falls	**Sat. 10:30 pm**
Ocean Falls	**Sat. 11:00 pm**	Kelsey Bay	Sun. 9:30 am
Kelsey Bay	Sun. 10:00 am	Tsawwassen	**Sun. 7:30 pm**

Book Now and Save!

Off-season fares will be in effect. "Sail 'n Save" excursion fares, with 20% reductions on pre-paid round-trips are also available through the off-season period. Offer applies to drivers, passenger vehicles and passengers. Fare is valid up to 60 days from date of departure. Bookings must be made 30 days in advance and ticket purchased 14 days prior to sailing date. A variety of exciting new "Saving Season" tour packages featuring a number of optional excursions is also available. For colourful Queen of Prince Rupert brochure and details on package tours write . . .

BRITISH COLUMBIA FERRY CORPORATION
818 Broughton St., Victoria, B.C., V8W 1E4

For information phone
VANCOUVER 669-1211

KELSEY BAY	282-3351	PRINCE RUPERT	624-9627
BELLA BELLA	957-2244	OCEAN FALLS	289-7700

"MONDAY...KIDS DAY AT THE FAIR!"

PNE 'DISCOVERY' FAIR '78 . . . AUGUST 28th is KIDS DAY at PNE '78. Children 12 and under will be admitted to the grounds FREE, courtesy of Pepsi, until 6 p.m. Take a mini-safari through the Dairyland Animal Fair, catch the Magic Theatre and Sunbeam Children's Theatre, and many other FREE shows and entertainment, plus reduced rides in Playland. For kids, FUN is spelled . . . PNE '78!

PNE

MORGAN

FRED BASSET

JUDGE PARKER

ARCHIE

RIP KIRBY

BLONDIE

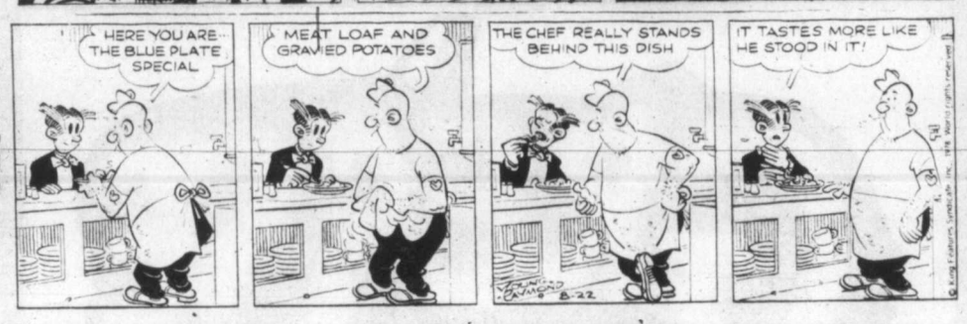

MARY WORTH

HI and LOIS

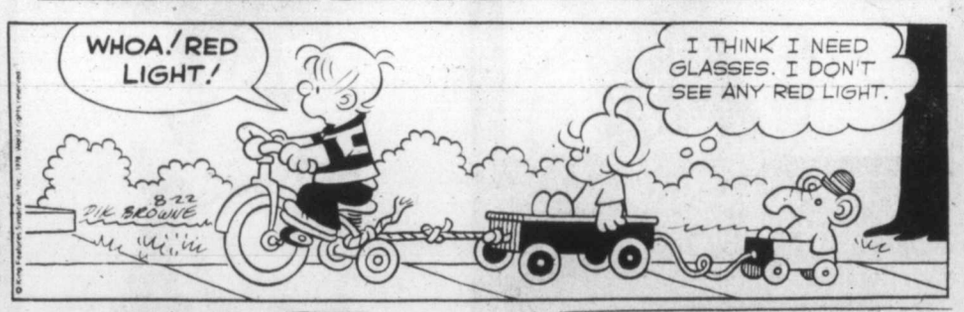

KERRY DRAKE

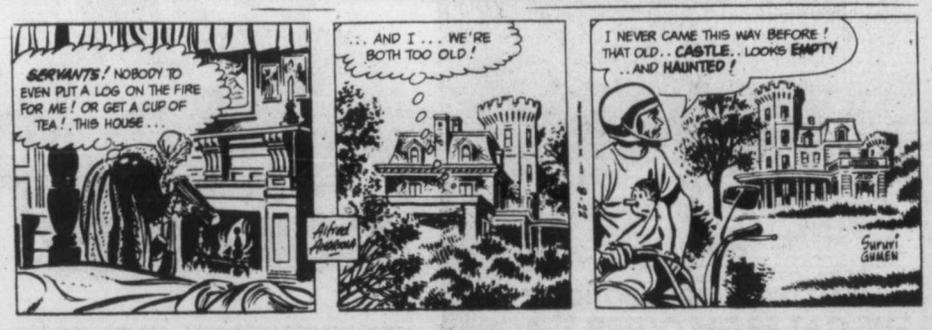

MOMMA

M. V. Chesnut's Garden Notes

To the novice gardener, the proper time to plant things is either in the spring or the fall. It is only after he has acquired some experience that he realizes that hardly a month goes by throughout the year which isn't the correct planting month for some subject.

Right now, it is the autumn flowering bulbs — the colchicums, the hardy outdoor cyclamens, the sternbergias, and the true autumn crocuses. All of these should be purchased and planted out during the next three or four weeks.

These plants are not everybody's cup of tea, for it is difficult to find a spot in the garden where their spring foliage won't crowd other plants. Given a bed to themselves, or naturalized in short grass, these autumn bloomers can be a decided asset to any garden.

Naked Ladies is an old-time name for the colchicums or meadow saffrons, and it is appropriate enough because of the unadorned appearance of the flowers — the leaves come along much later.

These bulbs like a sandy loam soil than tends to be dry and sunbaked in summer. The corms are quite large and should be planted 4 inches deep and 10 inches apart, and it is important to get them into the ground as soon as possible after purchase, for they will sprout badly if left lying around.

Colchicum autumnal minor is about the cheapest of the fall-blooming bulbs to buy, around $6 a dozen and bearing small rosy-purple crocus-like blooms in October.

There is also a double-flowered form, roseum plenu, and a pure white form, album, which are somewhat more expensive.

Some of the specially-bred colchicum hybrids are very lovely indeed, with much larger blooms and a heavier texture to the petals. These are mostly too costly for massing in quantities, but are grand in small groupings. Or they can be potted up and grown in a cold-frame or against a north wall in the open until the buds show color, then brought indoors to bloom in a sunny window of a cool room.

Some of the best are Lilac Wonder, rich violet-mauve and very free-flowering; The Giant, a deep lilac-mauve with a white base, very large and a bit later to bloom than the others; Byzantium, lilac-rose, especially good for blooming indoors, and Violet Queen, with beautifully formed flowers in a violet blue shade.

All of these can be purchased for around $1.20 each, but the finest of the lot — Waterlily — will set you back at least $2.25 per bulb, and is worth every penny. Incidentally, I am quoting prices from 1977 catalogues; the 1978 editions haven't arrived yet, but due to the drop in the value of the Canadian dollar, these Dutch-grown bulbs will undoubtedly cost more this year.

There are quite a number of the true crocus varieties which bloom in the fall — the Colchicums are often misnamed Autumn Crocus but are actually members of the lily family. It is rather surprising that the true autumn-flowering crocuses are not planted anything like as plentifully as their spring-flowering sisters.

Crocus speciosis, with bright blue blossoms and scarlet stigmata is a lovely sight on a sunny September morning, especially if planted, as I once saw it, as a broad edging to a big bed of tall Michaelmas daisies.

There is a white form, Crocus speciosa album, and several fine named varieties. Cassope is the deepest and clearest blue of the lot; with its yellowish base it makes a grand splash in the autumn garden.

Crocus sativus cashmirianthus blooms in a bright lilac shade and is a very free-flowering form of the Saffron crocus from Kashmir. It is a bit expensive, selling last year for $5 per dozen. The others mentioned ran between $1.20 and $2.50 per dozen. Again, the cost has probably risen considerably this year.

Blooming about two weeks earlier than Crocus speciosa is C. zonatus, a little honey with large lavender flowers marked most charmingly with a bright orange band. These, last year, sold for $2 per dozen or $11 per 100.

Art Buchwald

MARTHA'S VINEYARD, Mass. — Ever since the rumor was announced that Mrs. Jacqueline Kennedy Onassis had purchased 375 acres of one of the most important tracts of land on this island, no one has talked about anything else. Reactions have ranged from fear and apprehension to excitement and envy that one of the world's most famous women had decided to make the Vineyard her summer retreat.

My phone hasn't stopped ringing since the story was published.

One lady who knows everything called and said, "Did you hear that Bergdorf Goodman is breaking ground for a new store next to Jackie's land?"

"I hadn't heard that," I said.

"Yes, it will be in the same complex with Gucci, Van Cleef and Arpels and Halston's, who have all decided to build next to her."

"That's fantastic. What about Yves St. Laurent?

"He's building in Apelier down the road with Saks Fifth Avenue in the same mall. It will be just behind the New York Museum of Modern Art annex."

"The Museum of Modern Art is going to have an annex on the Vineyard?"

"Of course. Jackie loves art."

"Gosh," I said, "this is exciting. Keep me posted in case you hear any more."

The next morning my informant was on the phone again.

"The *National Enquirer* has decided to set up a five-man Martha's Vineyard bureau. *People* magazine is thinking of moving its entire staff up here. Three hundred free-lance writers from movie magazines have already applied for press credentials. And Eastman Kodak is going to construct a photo lab on the beach to develop all the pararazzi films, so the photographers won't have to send their stuff to "Rochester."

"Where on earth are they going to put all these people?" I asked.

"You didn't hear about the Sheraton Vineyard hotel?"

"No, I haven't been out this morning."

"They bought a tract seven kilometres away, and they're going to put up a 33-story hotel to house all the journalists who will be staying here in the summer. It will have a rooftop restaurant and 15 coin-operated telescopes, all aimed at where Jackie will be sunbathing. For 50 cents you can look at her for two minutes."

That roof is gonna be a crowded place."

"I got this from a travel agent, so I can't confirm it, but the *QE* is thinking of anchoring offshore on its way to and from Europe."

"It won't be the same Vineyard that we used to know," I said.

"I heard at the post office that everyone in East Hampton is selling his home and moving up here."

"What on earth for?"

"To be where the action is. East Hampton is out now and the Vineyard is the place to be.

"But Jackie hasn't even built a house yet. Maybe she won't."

"Then what are the French interior decorators doing on the island?"

"You mean there are French decorators on the island?"

"All I can tell you is that Air France has asked for permission to land the SST five times a week at the Vineyard airport."

"How are all the people on the island taking this?" I asked her.

"At the moment there is a lot of grousing. But when the new cultural center is built at Menemsha they'll change their tune."

"Are we going to have a new cultural center?"

"Of course. You don't expect Nureyev and the New York City Ballet to dance in a tent."

Melvin Maddocks

Not long ago the television critic Marvin Kitman selected Peter Jennings of ABC-TV as the man who looks the most like everybody's idea of a foreign correspondent.

Perhaps Kitman was remembering *Foreign Correspondent*, an ancient Alfred Hitchcock film starring Joel McCrea in the title role. McCrea possessed two things a foreign correspondent was supposed to own in those days. First, a craggy American face, suitable for expressing no-nonsense idealism in the face of European weariness, cynicism, and decadence; and second, a trench coat.

If memory does not deceive, Jennings has been known to wear a trench coat, or the latter-day equivalent. But the man who had both the coat and the face, of course, was Edward R. Murrow.

Nobody so exactly personified the foreign correspondent — even to other correspondents — and it is a pity that *Person to Person*, the CBS-TV series of the '50s, now being rerun on PBS, brings back only indoor Murrow, minus a trench coat, confronting his celebrities uncomfortably with a clergyman-at-the-tea-party smile on those lips made for sterner duties.

But, perfectly cast as he was at the time, Murrow would not do to play foreign correspondent in 1978. A story on the front page of the *Wall Street Journal* recently dazzled the eye with its dateline (Jidda, Saudi Arabia) and its headline: *Our Roving Reporter Gets a Taste of Life Behind the Saudi Veil.*

The text by Karen Elliott House more than substantiated that promise as it went on to detail an interview with Sheikh Zaki Yamani, Saudi Arabia's petroleum minister, in his "opulent" home.

"After a lunch of caviar, smoked salmon, and fish fresh from the Red Sea, Mr. Yamani seated me on a wicker couch near his enormous indoor swimming pool," our roving reporter reported. "While his other guests watched in fascination, he tilted my hand back and forth with elaborate seriousness."

The palm-reading was on! The Middle East, it may be surmised, trembled while *Wall Street Journal* readers certainly held their breath. Not to worry. Our roving reporter, while "very frank to the point of not being diplomatic," was perceived to be "loyal, intelligent, observant, independent, and outraged at injustice."

Yamani was dressed undeniably like a sheikh: "black robe and red-checked head shawl." Was Miss House — self-described as wearing a "casual red dress, wrinkled from the plane trip" — the '70s version of a foreign correspondent?

For a brief moment we were tempted to believe so. Then a rude and disorderly thought crossed our neat mind: There just isn't a clear, identifiable way a foreign correspondent is supposed to look anymore.

At that point, anarchy set in. We found this idea expanding into a generalization. The young bank tellers we've been dealing with lately don't look the way bank tellers are supposed to look either. In fact, they could fit right into a discotheque scene as extras in *Saturday Night Fever Two*.

The young policemen don't look like policemen — those old authority figures have turned into something less like Spencer Tracy and more like Dustin Hoffman. It's been a long, long time since a professor could pass as a professor. They all look like Washington bureaucrats or industry consultants — and please don't tell us they are.

In a desperate last attempt to unify that floundering band of millionaire anarchists known as the New York Yankees, their then-manager Billy Martin decreed an off-field dress code. Look like a Yankee, and you'll play like a Yankee — remember the old slogan? But even the army can't keep soldiers in uniform all the time, looking like soldiers — the way it was in the days of the old foreign correspondent.

Even Jimmy Carter refuses to look like a president.

Everybody wears a costume, a makeup — a more or less misleading disguise — as if to say: "I am not my role."

Everybody fights the stereotype — and becomes an anti-stereotype. Thus one can instantly recognize any affluent college student by his or her working-class dress.

In all this masquerading, is there no one who wants to be recognized — who still chooses to look like what he or she is? The answer, or course, is rock stars, who look precisely the way rock stars are supposed to look — and what that means we don't want to know.

James Bacon's Hollywood

HOLLYWOOD — Can you see **Robert Redford** as the Marlboro Man?

That, in effect, is what he will be doing next month when he starts his first major movie role since *All the President's Men*.

Roberto and director **Sidney Pollack** start shooting next month in New Mexico and Las Vegas on *The Electric Horseman*.

A fellow who's working on the movie told me Bob is playing the Marlboro Man — a rugged cowboy who, all of a sudden, becomes a male model.

Often wondered about those Marlboro ads. Here is this guy sitting on a horse in the middle of 5,000 cattle and asking you to come where the flavor is.

The only thing Redford has done in several years is that cameo in *A Bridge Too Far*, for which he got $3 million for a week's work. At those wages, who needs long hours?

He used the time to push his environmental ideas and write a book called *The Outdoor Trail*, which traces the hideouts of the bandits of the Wild West, including a couple of guys named **Butch Cassidy** and the **Sundance Kid.**

Carroll Rosenbloom is no dummy. Before he made that widely publicized move to Anaheim, he got a commitment from Amtrak to run fun trains from Los Angeles' Union Depot and the San Fernando Valley direct to the Big A. There's already a spur line to the stadium.

Can you see a Ram fan who gets on that train at Northridge in the valley and spends all of his time in the club car? He'll be rooting for **Pete Rose** to break **Joe DiMaggio's** record — which, of course, will have to wait until next year.

Old beer not bad —brewery official

EDMONTON (CP) — Ninety days on the shelf does not a bad beer make. That's the word from the Carling O'Keefe brewery in Calgary.

Carling O'Keefe's Alberta general manager, Armond Fitzgerald, says he won't be following the example of Labatt's in Edmonton which has ordered 75,000 dozen beer down the drain for having exceeded the 90-day shelf limit.

Labatt's beer hasn't been moved since June 7 when brewery workers walked off their jobs.

Fitzgerald said Carling O'Keefe employees, who returned to their jobs Aug. 18 after a 79-day strike, may get a sip of the 90-day beer.

He said it will be used for "in-house consumption" and will not be sold.

Prosecutor 'intimidated' theatre

VANCOUVER (CP) — A Vancouver prosecutor should have charged a theatre which showed a controversial Japanese movie or taken no action at all, Consumer Affairs Minister Rafe Mair said Friday.

Instead, prosecutor Richard Israels intimidated the Varsity Theatre and Canadian Odeon Theatres into withdrawing the film by threatening charges, Mair said.

Israels said Thursday he would prosecute the company if it went ahead with plans to screen In The Realm of the Senses which he labelled a "Japanese stag movie."

Mair said if a charge was laid, the theatre would be compelled to fight the case.

"This way the prosecutor is setting himself up to be judge and jury—he's saying 'look, if you show the film again we're going to charge you,' " Mair said.

Israels said although he considered the film, part of an international film festival, a "high-class stag movie," he would still like to see it play.

"Personally, I am against any form of censorship," he said.

Entertainment Guide

BUTCHART GARDENS — Now Open 9 a.m. to 11 p.m. 35 acres of incredible beauty . . . Romantic after-dark illumination . . . Ross Fountains in their majestic water ballet . . . Smashing stage revues . . . Extraordinary Musical Fireworks . . . Special entertainment for children . . . 6 different gardens: fabulous Sunken Garden, stately Italian, quaint Japanese, English Rose, Lake Garden and great Stage Show Garden . . . plus the Begonia Bower, Show Greenhouse, fascinating Seed and Gift Shop and the Dolphin Fountain.

RESTAURANTS — The Butchart Dining Room 10 a.m. to 7:30 p.m. . . . Greenhouse Restaurant 10 a.m. to 10 p.m. . . . Coffee Bar always open.

MAKE THE MOST OF YOUR VISIT — Come early, see the gardens by day, enjoy a delicious meal and a FREE show, then thrill to the magnificent evening illuminations.

BUTCHART GARDENS SMASHING ENTERTAINMENT — THE BEST SHOW BARGAIN IN CANADA! — No extra charge for entertainment.

MONDAY THROUGH FRIDAY — 8:30 p.m. — JUST FOR FUN — Delightful live musical stage show. Our own talented company of singers, dancers and musicians, in a rollicking program of songs, laughter and dance. Featuring B. Andiel, M. Fraser, J. MacFarlane, K. and N. Martin, J. Moffatt, W. Peters, K. Roberts, C. Ross. C. Wynters, W. Woodland and full stage orchestra. Don't miss it! THE BUTCHART GARDENERS — play from 6 to 8 p.m. — laugh-filled, old-fashioned sing along.

SATURDAYS — FIREWORKS! FIREWORKS! FIREWORKS! MAGICAL MUSICAL FIREWORKS — superb pyrotechnics from France, breathtakingly set to music. After dark. THE BUTCHART GARDENERS — 6 to 8 p.m. . . . MAGIC SHOW 8:15 p.m.

SUNDAYS — GRACE TUCKEY PUPPETS — 3:30 and 4:30 p.m. . . . THE BUTCHART GARDENERS — 6 to 8 p.m. . . . MAGIC SHOW 8:15 p.m. . . . WALT DISNEY CARTOONS at dusk.

THE BUTCHART GARDENS — A perfect way to entertain yourself, your friends and visitors.

STRATHCONA HOTEL — British Columbia's largest night-life centre, 919 Douglas St, 383-7137, PRESENTS . . .

THE OLD FORGE CABARET — For your dancing pleasure, 6 nights a week — Live music featuring "THE BROTHERS FORBES & FRIENDS." Reservations until 9:30 p.m., 383-7137.

THE CUCKOO'S NEST LOUNGE — Full kitchen facilities serving outstanding lunches and dinners. Featuring a unique 1952 MG-TG Roadster salad and soup car. Dinner reservations 383-7137. Discotheque every night 10 p.m. to 2 a.m. except Sunday. Enjoy the funky antique atmosphere.

THE STING LOUNGE — Buffet luncheon and salad bar weekdays. Prohibition Days atmosphere featuring Victoria's busiest discotheque 6 nights a week. Rated No. 1.

BIG BAD JOHN'S — Victoria's most famous lounge — Crazy Hillbilly atmosphere and Country and Western music.

IVY'S — A brand new Discotheque with a Patio Garden Atmosphere. Located in the Old Forge (same entrance) 8:30 p.m. to 2 a.m. Mon.-Thurs. and 7:30 p.m. to 2 a.m. Fri. and Sat. (formerly the Birmingham Bicycle Club and Boiler Room). Completely redecorated and refurnished. 383-7137.

THE RED LION INN — 3366 Douglas Street, 385-3366, Landmark of hospitality featuring:

THE RED LION — TOWER LOUNGE — Live entertainment nightly. Monday to Saturday featuring: "Trafalgar."

THE RED LION — LION'S DEN DINING ROOM — Open Monday to Saturday, 5:00 to 11:00 p.m. (closed Sunday).

THE RED LION — WINE CELLAR — Now fully licensed, open Mon. to Sat. 12 noon 'til midnight, Buffet Luncheon Daily 12 noon to 2 p.m. A relaxing spot, overlooking the pool, backgammon table. Closed Sunday.

ENJOY THE RED LION'S OTHER FACILITIES — Coffee Shop open Monday to Saturday 'til 10 p.m. Sunday 'til 8 p.m.; and, for Hotel guests, a sauna and swirlpool.

KINGS HOTEL (recently renovated) — Hot lunches from Kings Kitchen 11 a.m. to 7 p.m. Entertainment— Jam Session 7-9 with Bunk and Addy (piano and trumpet). King of Clubs Disco nightly 9 to 1. Free dance instruction and demonstration every Tuesday 8 to 10 p.m.

SALMON — CHARTER GUIDE, BOAT RENTAL, family fishing, protected Saanich Inlet. 652-1014.

FORTY THIEVES DISCOTHEQUE — CENTURY INN . . . welcome to the Forty Thieves Discotheque — officially rated Vancouver Island's No. 1 Disco. Victoria's only total dance experience in an uptown Cabaret Atmosphere. The only Disco with 3 different rooms and free attendant parking. 8:30 p.m.-2:00 a.m. daily. AND FOR A DIFFERENT TASTE EXPERIENCE, sizzle your tastebuds in our Oasis Dining Lounge, open daily for Breakfast, Lunch and Dinner. It's all happening at the Century Inn 603 Pandora Avenue at Government Street on Centennial Square.

McPHERSON PLAYHOUSE — TONIGHT live on stage "TWO AND TWO MAKE SEX," an hilariously funny British comedy with an added bonus after the show of Music and Songs "VICTORIAN VARIETIES." A delightful summer's entertainment. Tickets $4.50 and $5.50. Curtain 8 p.m. Come and enjoy yourself.

SALMON — SALMON — SALMON — 3 miles from town. Experienced guides; large boats. Free tackle and coffee. 598-3366 and 592-4164.

IN CONCERT

THE SAMPLE-STEARNS BAND
SUNDAY, AUGUST 27, 8 P.M.
McPHERSON PLAYHOUSE
Tickets at McPherson Playhouse and Hillside Mall, $6.50, $5.50, $4.50
Produced by Paul Mascioli and Rob Mingay for
Prestige Entertainment Agencies Ltd.
8-23

MANDARIN PLACE IN THE GORDON HEAD AREA
Dining Lounge
Wide variety of delicious oriental entrees expertly prepared for your enjoyment!
Air Conditioned and Fully Licenced
OPEN:
11:30-9:30 Mon.-Thurs.
11:30-1:30 Fri. and Sat.
11:30-9:30 Sun.
EXCELLENT CHINESE CUISINE
FREE HOT HOME DELIVERY
MANDARIN PLACE
1540 CEDAR HILL CROSS ROAD
(Near Shelbourne in the Gordon Head Area)
721-3211 or 721-3212

FELICE'S DINING LOUNGE
Gourmet Meals
Served in our elegant surroundings overlooking VICTORIA'S BEAUTIFUL INNER HARBOUR
Dinner 7 Days a Week from 5:30
Reservations 385-4497
1218 Wharf St.
Parking After 5 P.M. ON THE WATERFRONT
7-28x

DINE AND DANCE TONIGHT TO ENGLAND'S TRAFALGAR

in the TOWER LOUNGE
THE RED LION MOTOR INN
3366 Douglas Street, 385-3366
8-29

THE WADDLING DOG INN
THIS WEEKS COMPLETE CHEF'S DINNER
- NEW ENGLAND CLAM CHOWDER
- WADDLING DOG SALAD (your choice of dressing)
- GRILLED FRESH B.C. SALMON STEAK with tartar sauce
- CHATEAU POTATO
- FRESH VEGETABLE
- STRAWBERRIES and ICE CREAM
- COFFEE ROYALE

$9.95

The Waddling Dog Has Something For Everyone
Fine Food Dining Room
SERVING SUPERB BRITISH CUISINE
Open Seven Days A Week
RESERVATIONS RECOMMENDED
LICENSED ESTABLISHMENT
The English Atmosphere
Waddling Dog DINING LOUNGE
BRITISH PIANO & DANCING
EVERY FRIDAY & SATURDAY EVENING
FAMILY BUFFET LUNCH & DINNER
DAILY; SUNDAY FROM 5 P.M.
MASTERCHARGE • CHARGEX • AMERICAN EXPRESS
COFFEE SHOP
OPEN 9 TO 9 DAILY
PATRICIA BAY HIGHWAY AT MT. NEWTON CROSSROAD
SAANICHTON PHONE 652-1146
8-26

110TH ANNUAL FALL EXHIBITION
SAANICH FAIR
(SAANICHTON FAIR GROUNDS)
Sat., Sept. 2 — Sun., Sept. 3 — Mon., Sept. 4
Grounds Open 8 a.m.
Admission $1.50 — Ages 13-15 — 75¢
Children 12 and under FREE
8-23

A Martin Scorsese Film
THE LAST WALTZ
PG United Artists
Starring The Band: Rick Danko, Levon Helm, Garth Hudson, Richard Manuel, Robbie Robertson
featuring Eric Clapton, Neil Diamond, Bob Dylan, Joni Mitchell, Neil Young
Emmylou Harris, Van Morrison, The Staples, Dr. John, Muddy Waters, Paul Butterfield, Ronnie Hawkins, Ringo Starr, Ron Wood
GENERAL
NITELY 7 & 9
QUADRA
QUADRA AT HILLSIDE, 382-3370
LAST 6 DAYS
EAST INDIAN SHOW FOR SUN. AUG. 27 – 3 P.M.
"SATYAM SHIVAM SUNDARAM" LOVE SUBLIME
Filmed by Raj Kapoor. Music—Laxmikant Pyarelal
Starring: Shashi Kapoor and Zeenat Aman.
Color with English subtitles. One show only.

"Crazy Farce. You'll have some big laughs! Dom DeLuise is uproarious."
—Gene Shalit, NBC-TV

"A terrific cast! You will laugh!"
—Rona Barrett, ABC-TV

FAMOUS PLAYERS theatres
BURT REYNOLDS in "THE END"
A comedy for you and your next of kin
Saturday and Sunday at 1:30, 3:10, 5:05, 7:00 and 9:00
ROYAL 805 Broughton 383 9711
WARNING: Occasional religious ridicule and coarse language (B.C. Director)
MATURE

"EASILY ONE OF THE YEAR'S BEST MOVIES. A love story mixed with pro-football, murder, and hilarious hanky-panky. The lovers are luminous. It's a Super Bowl of lively entertainment. So don't wait — go see it. 'HEAVEN CAN WAIT' IS HEAVENLY."
—BOB LAPE, ABC-TV

"LOADS OF FUN...A COMPLETE JOY!...'HEAVEN CAN WAIT' is that rare movie which remembers to entertain its audience. You root for Warren Beatty who's never been better...'HEAVEN CAN WAIT' is not to be missed. I'm going back a second time, and I can hardly wait."—JEFFREY LYONS, WCBS RADIO

"A BALMY BREEZY SUMMER MOVIE. See it after a day on the beach or before a walk home on a clear night. After all, what are summers — and summer movies — for?"
—RICHARD CORLISS, NEW TIMES

2nd WEEK!
HEAVEN CAN WAIT
WARREN BEATTY JULIE CHRISTIE JAMES MASON
CHARLES GRODIN DYAN CANNON BUCK HENRY VINCENT GARDENIA JACK WARDEN as Max
SCREENPLAY BY ELAINE MAY AND WARREN BEATTY PRODUCED BY WARREN BEATTY
DIRECTED BY WARREN BEATTY AND BUCK HENRY Read the Ballantine Paperback
COME EARLY!
MATURE
OAK BAY 2184 Oak Bay 598-2213
PLEASE NOTE — SPECIAL SHOW TIMES: SATURDAY AT 6:00, 8:00, AND 10:00 SUNDAY AT 7:00 AND 9:00

GREASE
It gets better every time you see it.
8th WK!
CORONET 836 Yates 383 6484
MATURE
Saturday at 1:30, 2:55, 5:00, 7:00 and 9:00 p.m. Sunday continuous from 2:55

DISNEY DOUBLE BILL!

MYSTERIOUS VISITOR WITH UNKNOWN POWERS ON OUR PLANET FOR SUPPLIES....
A SIX-PACK OF TUNA ?

WALT DISNEY PRODUCTIONS'
THE CAT FROM OUTER SPACE
Starring KEN BERRY, SANDY DUNCAN, HARRY MORGAN, RODDY McDOWALL and McLEAN STEVENSON
Written by TED KEY Music LALO SCHIFRIN
Co-Produced by NORMAN TOKAR Produced by RON MILLER
Directed by NORMAN TOKAR • TECHNICOLOR®
Released by BUENA VISTA DISTRIBUTION CO., INC. ©1978 Walt Disney Productions
GENERAL
CHILDREN $1.50
GATES 8:00 — SHOW AT DUSK
ADDED ATTRACTION: WALT DISNEY'S "THE SHAGGY D.A."
TILLICUM DRIVE-IN Burnside at Tillicum 382 7531

KRISTOFFERSON and MacGRAW... ain't nothin' gonna get in their way!

CONVOY
EMI Films presents
A ROBERT M. SHERMAN Production
KRIS KRISTOFFERSON · ALI MacGRAW
"CONVOY"
BURT YOUNG and ERNEST BORGNINE as Dirty Lyle
Edited by GRAEME CLIFFORD · Screen Story and Screenplay by B.W.L. NORTON
Executive Producers MICHAEL DEELEY and BARRY SPIKINGS
Produced by ROBERT M. SHERMAN · Directed by SAM PECKINPAH · PANAVISION®
MATURE WARNING:
Some nudity, coarse language, and violence (B.C. Director).
2nd WEEK!
CAPITOL 805 Yates 384 6811
Saturday and Sunday at 1:30, 3:10, 5:00, 7:00 and 9:05 p.m.

Nielsen, wildlife expert at odds on estuary report

By STEPHEN HUME
Colonist reporter

Environment Minister James Nielsen said Friday that a *Colonist* story on the Cowichan Estuary Task Force was "100 per cent wrong."

The story said Friday that the task force had recommended a moratorium on development in the estuary and retention of the status quo, but that Nielsen had returned the study to be revised.

The report was still being revised and would not be made public, the story said, until it was accepted by the cabinet ministers in the Environment and Land Use Committee.

Informed sources close to the task force said Friday they stood by their story.

Meanwhile, B.C. Wildlife Federation adviser David Anderson said Friday that the provincial finance minister "should call Nielsen on the carpet."

Anderson, former B.C. Liberal party Leader, said the task force was a "charade" and a waste of taxpayers' money for two main reasons:

● The federal fisheries department will reject any industrial development affecting fish in the estuary, whether the province recommends development or not. Under Canadian constitutional law, the federal government has this right, Anderson said. He also said federal fisheries was considering about $6 million for salmonid enhancement projects in the estuary.

● A previous provincial task force committee in 1974 concluded that the status quo on the Cowichan estuary should remain in force. "For the Environment Minister, Jim Nielsen, to set up a new task force to try to see if, perchance, they could come up with a different conclusion is a charade," he said.

Anderson said: "It's time for the charade to stop. It's time to pull those civil servants, some of whom were on the original task force in 1974, and put them on to something useful rather than trying to create impossible reasons for wrong conclusions."

The task force was "a perfect example of money being pissed away," he said.

"There really isn't any new information now that they didn't have before," he said.

Anderson said the former New Democratic Party administration of David Barrett was at fault for allowing development in the estuary, probably the most biologically productive estuary on the island.

"Doman Industries was the friendliest company to the NDP.

"It was willing to invest when no other companies were willing to invest and when everybody else was leaving the province.

"Bob Williams (former NDP lands, forests, water resources minister) would've let Doman's build in Stanley Park if they wanted to, and Stanley Park would've probably been a damn site better."

Bus checking system urged

VANCOUVER (CP) — A Motor Vehicles Branch official says the B.C. government should consider twice-yearly compulsory public bus inspections to prevent accidents like the recent Quebec tragedy which killed 40 people.

"Looking at the bus tragedy in Quebec, a six-month safety inspection in B.C. would certainly be an added safety factor for the public as well as the bus companies," Gerald Brown, the branch's inspections director, said in an interview.

At present, the Motor Carrier Act does not require all public buses to undergo annual safety inspections. The act only stipulates that regular inspections must be made at sufficiently frequent intervals. Buses involved in accidents, however, must undergo safety inspections before they return to service.

4TH WEEK
STAR WARS
GENERAL
READ THE "STAR WARS" NOVEL
AVAILABLE AT CLASSIC BOOKS, 620 Humboldt
Landmark Cinemas TOWNE 382-6922 844 Douglas In Nootka Court
DAILY (except Sunday) AT 2:30, 7:00 & 9:05 p.m. — SUNDAY AT 7:00 & 9:05 p.m.
HURRY FINAL WEEK
SAT. AT 12 NOON—SUNDAY AT 1:30 & 3:30 p.m.
KUNG-FU "SPIRITUAL BOXER"
with English Subtitles
CHINESE FILM FESTIVAL
GENERAL

SUMMER'S LAST DANCE
CONTEST
Get Down.
OLYS
DISCO-LOUNGE
DANCING NIGHTLY.
WIN A DISCO TRIP TO VANCOUVER
3 HOT PRIZES FOR BEST DISCO DANCERS
JUDGING BY DANCE DANCE DANCE
Aug. 29, 30, 31
REGISTER NOW
At the Front Desk
ROYAL OLYMPIC HOTEL 388-5513
642 Johnson Street, Victoria, B.C. 8-27

NASHVILLE, B.C.
The Big Cabaret
Featuring
CROSSROADS
FRI. & SAT. 9 p.m.-2 a.m.
ERNIE FULLERTON for your dining pleasure, 7-9 p.m.
THIS FRIDAY
INGRAHAM HOTEL 7915 DOUGLAS ST. 385-6731 8-26

Something New At
Fun City
Open 7 days a week
Open 10 a.m. to 10 p.m.
Fast Go Karts On The Grand Prix Track ONLY 1 DOLLAR A LAP
Rides — Good Food
VANALMAN AT HIGHWAY 17 8-27

SUMMER DANCING
Featuring Piano Styles of
MARK PRIOR
Saturdays with Geo. Kraeling
Big Band Sound. Enjoy Mark's sparkling keyboard artistry on our big parlour grand. Come in cool summer attire (jackets and ties optional). Instrumentalist 8:45-9:30. Dancing 9:30-12:30 a.m. Still $7 a couple.
"SPECIAL"
HOLIDAY WEEKEND SEPT. 2
MARTIN VAN QUARTET
VOCALS BY CARMAN
McMorran's TABLE RES. 658-5224
Seaview Room on the Sandy Shores of Cordova Bay 8-26x

They were searching for a star called Earth, but first they had to win a great war.
TWO YEARS IN THE MAKING... AT A COST OF $14,000,000.
GENERAL
Battlestar GALACTICA
'BATTLESTAR GALACTICA' A GLEN LARSON Production
RICHARD HATCH · DIRK BENEDICT and LORNE GREENE as Adama
Written by GLEN A. LARSON · Directed by RICHARD A. COLLA
odeon 1 780 YATES STREET 383-0513
MATINEES FRI., SAT., SUN. 2:30, 4:40
Nightly 6:45, 9:00
A SPLENDID TIME IS GUARANTEED FOR ALL

His story will have you singing, laughing, crying, cheering and stomping your feet.
THE BUDDY HOLLY STORY
IN STEREOPHONIC SOUND
MATURE
He changed the sound of music with "Peggy Sue," "Oh Boy," "It's So Easy," "That'll Be The Day," "Rave On," "Maybe Baby" and many more...
THE BUDDY HOLLY STORY
GARY BUSEY · DON STROUD · CHARLES MARTIN SMITH
BUDDY HOLLY CONTEST
Enter at NELSON'S MUSIC
GRAND PRIZE GUITAR & CASE
haida 806 YATES STREET 382-4278
MATINEES FRI., SAT., SUN 1:30, 3:15, 5:10
Nightly 7:10, 9:20

LONGHORN STEAKHOUSE
4066 SHELBOURNE 477-8022
Luncheon Specials
Served every day of the week
11:30 a.m.-2 p.m.
SUNDAY— Tasty Barbecue Beef Ribs, golden french fried potatoes, tossed green salad, choice of dressing, soup du jour
MONDAY— Curried Shrimp on Rice with chutney, soup du jour
TUESDAY— Tasty Barbecue Beef Ribs, golden french fried potatoes, tossed green salad, choice of dressing, soup du jour
WEDNESDAY— Oven Baked Chicken with pan fried potatoes, tossed green salad, choice of dressing, soup du jour
THURSDAY— Grilled Baby Beef Liver with Onions, golden french fried potatoes, tossed green salad, choice of dressing, soup du jour
FRIDAY— Fresh Broiled Sooke Oysters on toast, golden french fried potatoes, tossed green salad, choice of dressing, soup du jour
SATURDAY— Hot Prime Rib Sandwich with gravy, french fried potatoes, tossed green salad, choice of dressing, soup du jour
ONLY $2.75 8-19x

LAST 2 WEEKS
26th YEAR Jerry Gosley's Famous
SMILE SHOW
British Music Hall
EMPRESS HOTEL
Tuesdays to Saturdays, 8:30 p.m.
July 4 to September 8
Saturday Matinees, 2 p.m.
RESERVATIONS
Empress Lobby 383-3337
ON SALE NOW

schoor's seafood restaurant
4558 CORDOVA BAY RD.
FOR RESERVATIONS 658-1022
8-26

A POWERFUL EXPERIENCE YOU WON'T FORGET!
BRIAN RUUD
From drugs, crime, prison and near suicide to one of the world's renowned speakers!
THE PLACE: ROYAL OAK INN "UNDER THE BIG TOP"
THE DATES: STARTING SEPT. 8th
THE TIME: EVERY EVENING AT 7:30 P.M.
BRING A FRIEND ● ALL SEATS FREE!

A SPLENDID TIME IS GUARANTEED FOR ALL
Sgt. Pepper's Lonely Hearts Club Band
A ROBERT STIGWOOD PRODUCTION IN ASSOCIATION WITH DEE ANTHONY OF A FILM BY MICHAEL SCHULTZ
MATURE
PETER FRAMPTON
THE BEE GEES
"SGT. PEPPER'S LONELY HEARTS CLUB BAND"
FRANKIE HOWERD PAUL NICHOLAS DONALD PLEASENCE
STEVE MARTIN
AEROSMITH ALICE COOPER
EARTH, WIND & FIRE BILLY PRESTON
GEORGE BURNS
DOLBY STEREO
2nd GREAT WEEK!
odeon 2 780 YATES STREET 383-0513
MATINEES FRI., SAT. 1:15, 3:10, 5:10
Nightly 7:10, 9:10
SUNDAY ONLY MATINEE 2:45, 4:45
SUNDAY EVENING ONLY 7:00, 9:10

Who dunnit?
MATURE
Neil Simon's
"THE CHEAP DETECTIVE"
COUNTING HOUSE 1 BROAD AT BROUGHTON 383-3434
NIGHTLY 7:00, 9:15

The kind of terror that could never be... until now... until Bergman!
"THE SERPENT'S EGG"
STARRING LIV ULLMANN, DAVID CARRADINE
WARNING: Some suggestive scenes and violence (B.C. Director)
COUNTING HOUSE 2 BROAD AT BROUGHTON 383-3434
NIGHTLY 7:00, 9:10

JADE PALACE RESTAURANT
PRESENTS
SOFT LIVE JAZZ . . . by VISTA FRIDAY and SATURDAY 9 P.M. to 2:00 A.M.
園 翠
Victoria's Newest Restaurant Featuring Chinese Cuisine
For Reservations Phone 388-4412
LUNCHES
served from 11 a.m. to 3 p.m. daily
INTRODUCING THE DIM SUM LUNCHEON
Saturday, Sunday and Holidays. 11 a.m. to 3 p.m.
ON THE MEZZANINE IN MARKET SQUARE
221-560 Johnson corner of Store Street
388-4412
DINNER
Mon.-Thurs. from 5 until 1 a.m.
Friday & Sat. from 5 until 2 a.m.
Sun. and Holidays from 5 until 9 p.m.
FREE HOME DELIVERY WITH MINIMUM ORDER AFTER 5 P.M. 8-26x

LIVE ON STAGE
TWO AND TWO MAKE SEX
A New British Comedy at McPherson Playhouse
Aug. 23, 24, 25, 26, 28, 29, 30, 31
Sept. 1-2 at 8 P.M.
plus "Victorian Varieties"
THURS., FRI. and SAT.
—entertainment after the show in the mezzanine lounge sing-along and have a bite to eat — no cover charge.
Tickets available at McPherson Playhouse or Hillside Mall.
presented by Victoria Actors Association

U.S. TV firms ask retaliation for Canada advertising curbs

WASHINGTON (CP) — U.S. northern border television stations, angered by continued Canadian refusal to change tax laws on advertising, plan to file a petition next week seeking retaliation.

"This action follows years of attempts by the United States government to negotiate with Canada on a tax law that has resulted in a dramatic decline in revenues for those stations affected," the broadcasters said in a statement Friday.

At issue is a Canadian tax law enacted in 1976 which disallows Canadian advertising on U.S. television stations as a deductible expense.

The broadcasters plan to seek retaliation under a section of the U.S. trade laws which allows the U.S. to move against unjustifiable or unreasonable action by trading partners.

An official of the Special Trade Representative's office said Friday that in such cases, retaliation is usually accomplished through tariff increases of up to the value of the damage to the U.S. industry.

The increases would not necessarily be in the field where the damage occurred.

The 14 stations whose names were on the complaint say the Canadian law has reduced their revenue from Canadian advertisers by a total of 50 per cent.

Broadcasters said exact dollar amounts involved in the issue would be made public at a news conference Tuesday. Estimates reported earlier this year placed the loss at some $40 million.

Broadcasters involved in the petition operate stations in New York, Michigan, Maine, North Dakota., Montana, Pennsylvania, Vermont and Washington state. They hope that other border television stations will join their drive before the petition is presented to the Special Trade Representative's office Tuesday.

The Canadian tax has irritated the U.S. government as well as the television stations. Vice-President Walter Mondale expressed his concern during his Ottawa visit earlier this year; resolutions have been introduced in Congress and trade negotiators at Geneva have tried to raise the issue with Canadian representatives.

Canada maintains, however, that the matter is purely domestic and non-negotiable. Canadian officials have told the U.S. that since the tax affects Canadian businesses, it is not subject to international talks.

Clark's voice made it on time

HALIFAX (CP) — Air Canada shutdown or no, Joe Clark kept his promise to speak to a Halifax Board of Trade luncheon Friday.

But the large crowd of businessmen had to settle for the federal Opposition leader's telephone voice piped, against a high-pitched background squeal, over the public address system of the Lord Nelson Hotel's ballroom.

The Progressive Conservative leader had planned for some time to speak to the Halifax group, so he double booked himself on Air Canada and Eastern Provincial Airways (EPA) when Air Canada pilots threatened to strike.

When the pilots' strike was averted he cancelled his EPA reservation. But then Air Canada unexpectedly shut down early Friday when ground crews walked out. Clark was left grounded in Ottawa.

Rather than cancel out, Clark arranged the telephone transmission from his office in Ottawa. A two-way hookup was planned, but a board of trade official said the telephone company found it could provide only one-way service.

In his speech, Clark used his travelling predicament to illustrate that Canada's eastern and western Canada extremities are hit hardest whenever there is a national crisis.

Car slams VIA train

OTTAWA (CP) — Dale Blaney, 31, of Ottawa was killed when an eight-car VIA rail train slammed into his heavy truck at a level crossing in the suburn of Nepean. No one on the 110-passenger train was injured.

477-2658 Cedar Hill

HIBISCUS
Hawaiian Memories
6 ft. standard
Reg. $35.00
SPECIAL 19.95

BUSH TYPE—5 gal.
Reg. $14.95 . . . SPECIAL 11.95

It's TANGLEFOOT
Now's the time to control next spring's Bruce Span Worm.

VICTORIA'S LARGEST TROPICAL PLANT SELECTION

Cedar Hill GARDEN CENTER
1550 CHURCH AVE.
Half Block West of Shelbourne
HOURS: Mon. to Sat., 9:00 to 5:30 Sun. 10:00 to 5:00
"Serving Victoria Gardens for Over 25 Years"
8-26

HONDA CAR CENTRE SAVES YOU MONEY!

MONTH-END INVENTORY REDUCTION

11 BRAND NEW HONDAS MUST GO!

- No reasonable offer refused
- Immediate delivery most models
- High trade-in allowances
- On the spot bank financing
- Excellent selection

Honda CAR CENTRE
YATES AT QUADRA 7-29x 386-6707

GET STARTED

EASY TO INSTALL Z-BRICK

Z-Brick is so easy to install, all you need are a few simple tools. But you don't need any special skills.
- Permanent. Completely fireproof and weatherproof.
- Not a plastic, plaster or pretend.
- Use indoors and outdoors.
- Many types and colors.
- One carton covers 5 to 6 square feet.

Z-BRICK®
THE LAST WORD IN WALL COVERING

THIS RUSTIC BRICK WILL GIVE THAT FEATURE WALL OR FIREPLACE A COMPLETELY NEW LOOK. IN 3 ATTRACTIVE COLORS TO MATCH YOUR DECOR:
USED RED RUSTIC
CHARCOAL GREY RUSTIC
BUFF BROWN RUSTIC

REG. 8.95
SUPER SPECIAL PRICE
4.99 CARTON COVERS 5-6 SQ. FT.

THESE PRICES EFFECTIVE ON PRESENT STOCKS ONLY

ANOTHER SMART WAY TO HAVE SOMETHING DIFFERENT

California Redwood/Sequoia — Western Red Cedar

Redwoodstrip™ or Cedarstrip™

Let your imagination go!

Create wall art. Face a fireplace. Cover furniture, planters, cabinets and more. Woodstrip cuts easily to any length you need. So you can enjoy the warmth and glamour of real wood in hard-to-fit places without the waste of 4x8-foot paneling. Use the strips vertically, horizontally or diagonally. Woodstrip offers endless decorating variety with the ultimate in handling ease.

And it goes up fast on virtually any clean, dry, relatively smooth surface. You simply apply an adhesive and press each strip in place. Just like that, you've added real wood beauty to your home, office, motorhome, camper, boat. Wherever!

Woodstrip is flexible, too. The thin strips bend to cover curves, corners or arches. With Woodstrip, you'll be putting real wood where you never could before, without wrestling unwieldy panels or boards.

AND YOU CAN SAVE BY BUYING THIS WEEK

REGULAR PRICE 19.95 PACKET

14.95 PACKAGE

PACKAGE COVERS APPROX. 32 SQ. FT.

CLEARING GUTTERS?

THESE STURDY ALUMINUM LADDERS

HELP YOU REACH HIGH AT LOW DOWN PRICES

DOUBLE TEN FOOT 52.49

DOUBLE TWELVE FOOT 57.95

SUPPLIES ARE LIMITED

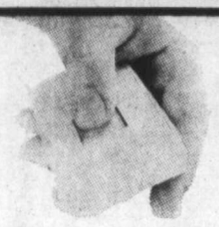

STANLEY
U-INSTALL
AUTOMATIC GARAGE DOOR OPENER

At the touch of your thumb!

A touch of the button opens your garage door while you sit comfortably in your car — safe from slippery walks, and completely secure. The U-Install fits most overhead doors to 7' high x 18' wide, and is easily installed.

Features include:
- Pocket size push button transmitter
- Powerful 1/3 hp motor
- Two minute time delay
- Instant safety reverse
- Manual disconnect
- Automatic on / off light
- Positive locking

185.00
Reg. 249.00

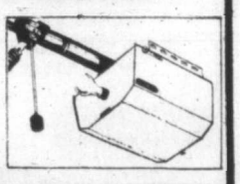

FINISH THOSE OUTSIDE JOBS WHILE THE WEATHER'S GOOD
REG. TYPE
CEMENT
3.44 40 KG BAG

THE BOFA DRILL PRESS STAND
FOR 1/4, 5/16 or 3/8 ELECTRIC DRILLS
Reg. Price 34.95
SAVE 10.00 ON THIS!
24.95

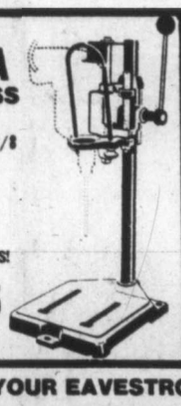

SPECIAL BUY ON PAINT THINNER
ONLY 1.79 GALLON
WHILE STOCKS LAST

LAMPS
PICTURES
PAINTINGS
ORNAMENTS
10% Off
Big Selection Too

TRADE-INS Welcomed!

Open 9 a.m.-9 p.m. Mon.-Fri. Sat. to 6 p.m. Sunday Noon-5 p.m.

Admiral

STILL ONE OF THE BEST DEALS IN TOWN

Big Selection of COCKTAIL TABLE SETS All Value Priced Too!

DEEP TUFTED LUXURY
Large Sofa and Loveseat 100% Nylon. $799

See Our Big Selection of Sofas, Loveseats, Chairs

Hi-Back Sofa and Chair in floral 100% nylon velvet. $398
Luxury Style 9-pce. Kitchen Dinette 2 tone hi-back chairs. $199
De luxe Style Cocktail Table with Hex. and Square Lamp Tables. 3 pce. $129
39" Smooth Top Continental Beds Complete with legs. $69
Loveseat Size Convertible Sofa Beds Twin bed size. $275
Queen Size Convertible Sofa/Beds Nice fabrics. From $329
Convertible Sofa Bed converts to full size bed. From $299
Special clearance on Queen Size Mattress and Foundation. $399
Admiral 30" Top Rated Automatic Electric Range $358
Admiral 26" De luxe Consol Color TV with 3 years all parts and labour warrantee. $668
Even less with good trade. Available as low as $1.40 down and 36 payments at $26.73. Includes 5% tax on financing on approved credit.
14" Admiral Color TV $368
20" Admiral Color TV $468
3 year parts and labour warrantee.

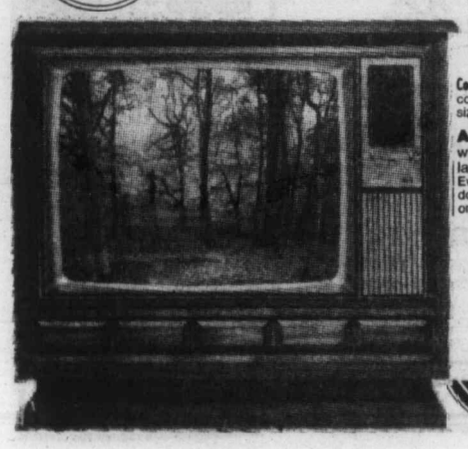

DE LUXE TV STANDS $24.88 Walnut finish with chrome on casters

The Traders
Phone 388-8264 715 Finlayson
Open 9 a.m. to 9 p.m. Mon.-Fri. Sat. to 6 p.m., Sunday Noon 5 p.m.
8-20x

IF YOU ARE RENEWING YOUR EAVESTROUGHS USE

Plastmo

This is Plastmo. Strong vinyl eavestroughing that lasts and lasts whatever the climate. And still retains its good looks.

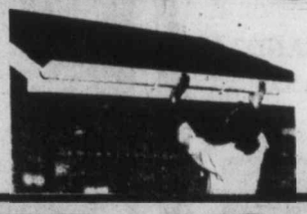

It installs easily, without soldering, caulking, metal cutting or painting.

SAVE 10% OFF MARKED PRICES

DOMAN'S
DO-IT-TOGETHER YOU AND DOMAN'S
STORE HOURS: Mon.-Fri. 8:00-5:00
By the Bay St. Bridge
280 BAY ST. 386-2151
USE YOUR CHARGEX OR CONVENIENT BUDGET ACCT.
8-26x

The Daily Colonist.
Section Three Saturday, August 26, 1978 Page 27

Christie joins liberation drive

Huge slice of 'pi'

Luc Lapointe of Sainte Foy, a suburb of Quebec City, claims to have broken a record by reciting from memory 8,750 decimal points of the geometric symbol pi. It took Lapointe 2¾ hours to recite the figures in front of three witnesses.

NAMES in the NEWS

Christie Hefner, daughter of *Playboy* magazine publisher **Hugh Hefner**, appeared at Los Angeles city hall Friday with a feminist leader to publicize a walk-a-thon to support the women's Equal Rights Amendment. Miss Hefner showed up in a 1920 police "paddy wagon" with **Gloria Allred**, co-ordinator of the Los Angeles chapter of the National Organization for Women.

●

Leonard Bernstein, America's composer, conductor, pianist, teacher, author and musical guru, observed his 60th birthday in Washington on Friday by doing what he has done for 35 years — conducting a symphony orchestra. Under his baton three of the world' best-known musicians performed to honor him—violinist **Yehudi Menuhin**, pianist **Andre Previn** and cellist **Mstislav Rostropovich**.

●

A federal court in Cordoba, Argentina, Friday sentenced **Juan Guevara**, the brother of the late Argentine-Cuban revolutionary **Che Guevara**, to three years in jail for falsifying identification papers. Federal **Judge Miguel Angel Puga** who pronounced sentence suspended charges against Guevara of illicit association with the People's Revolutionary Army.

●

Cleveland **Mayor Dennis Kucinich** is still blushing from his encounter with **Dolly Parton** and her fans Thursday night. Kucinich strode on stage unannounced during the popular country-western singer's concert at nearby Blossom Music Centre to give her a key to the city. The crowd of thousands responded with a loud chorus of "boo."

●

A search by six Coast Guard cutters and a helicopter for the grandson of former U.S. ambassador to the UN **Henry Cabot Lodge** and a pal ended Friday when it was discovered the pair had decided to break a sailing trip with a spur-of-the-moment overnight camping stop. **George Lodge Jr.** 20, and **John Tornure**, 20, of Lakeville, Conn., began their trip Tuesday, boarding Lodge's 16-foot sailboat at Manchester, Mass.

Bubbly toasts for balloonists

NEW YORK (AP) — The three balloonists who drifted across the Atlantic last week were heaped with honors Friday by the city of New York, accepting medals, keys to the city, and champagne toasts in a restaurant just above Manhattan.

"How about a beer? We've had loads of champagne," Ben Abruzzo said when the ceremonies took them near the top of the 110-storey World Trade Centre.

But there was no beer. They were there to be toasted, and they had to make do with more champagne.

ABRUZZO, 38, Maxie Anderson, 44, and Larry Newman, 31, all of Albuquerque, N.M., flew to New York aboard the supersonic Concorde from Paris. The trip took 3½ hours, far less than the 137 hours, 18 minutes it took them to cross the ocean in their balloon, the Double Eagle II.

"We didn't go for records. This was a personal adventure between three friends. We didn't realize it would have such tremendous impact," Newman told his welcomers at Kennedy International Airport.

Abruzzo said the world was dazzled by the flight because "it was done simply—in a balloon. The whole world loves balloons."

AT THE airport, the aviators wore 16 medals they received in France, and they carried trophies. They received yet another award, the Federal Aviation Administration's Extraordinary Service Medal for "actions resulting in the significant advancement of aviation."

Later, at a ceremony attended by 500 persons outside City Hall, City Council President Carol Bellamy presented keys to the city, Gov. Hugh Carey read a proclamation, and the balloonists' wives sent aloft four clusters of balloons inscribed, "Welcome Double Eagle II."

Mayor Edward Koch, visiting Paris for a week, met the men in France on Thursday.

THE BALLOONISTS landed on Aug. 17 near Miserey, France, almost six days after they lifted off from Presque Isle, Maine.

Smithsonian officials have announced that the balloonists' gondola will join the Apollo 11 moonship, the Wright brothers' plane and Charles Lindbergh's Spirit of St. Louis in the Air and Space Museum in Washington.

COME TO SALMON COUNTRY
MODERN RENTAL BOATS
Fibreglass 9.9 h.p. and 20 h.p. outboards
RESERVATIONS
PEDDER BAY MARINA
Metchosin—off Rocky Point Rd. 478-1771

CORRECTION
FAIRWAY SUPERMARKET
Our ad which ran in the Colonist and Victoria Times on Thursday, August 24th read:
VELVEETA CHEESE 2-lb. pkg. $2.29
Should Have Read:
VELVEETA CHEESE 2-lb. pkg. $2.99
8-26x

SCHOOL DISTRICT NO. 63 (SAANICH)

SCHOOL OPENING INFORMATION, SEPTEMBER, 1978

REGISTRATION

Students new to the Saanich School District who wish to attend school in September at any grade level are asked to register at the nearest school enrolling the grade they require. **Registration will be held at all schools between 9:00 a.m. and 12:00 noon, Monday, August 28 to Wednesday, August 30, 1978.**

Students who have attended school previously should bring their last report card with them to registration.

ELEMENTARY SUPPLY KITS

Supply kits for Grades 1 to 5, containing all necessary school supplies, may be purchased at elementary schools during the registration period and during the first week of school. Kits will be sold on a first come, first served basis. Please note that Greenglade Elementary School will not be offering supply kits this year.

Prices: Grade 1 — $2.75; Grade 2 — $3.50; Grades 3-5 — $5.00

SCHOOL OPENING TIMES

Classes for September, 1978, commence on Tuesday, September 5, at the following times:

Secondary Schools
CLAREMONT SCHOOL 8:45
PARKLAND SCHOOL 8:45
STELLY'S SCHOOL 8:15

Middle Schools
MT. NEWTON SCHOOL 8:30
NORTH SAANICH SCHOOL 8:45
ROYAL OAK SCHOOL 9:00

Elementary Schools
BEAVER LAKE SCHOOL 8:55
BRENTWOOD SCHOOL 8:45
CORDOVA BAY SCHOOL 8:45
DEEP COVE SCHOOL 9:00
DURRANCE SCHOOL 8:45
ELK LAKE SCHOOL 8:15
GREENGLADE SCHOOL 8:45
KEATING SCHOOL 8:45
LOCHSIDE SCHOOL 8:45
McTAVISH SCHOOL 8:45
PROSPECT LAKE SCHOOL 8:55
SAANICHTON SCHOOL 8:45
SANSBURY SCHOOL 8:45
SIDNEY SCHOOL 8:45

BUS SCHEDULES

Information concerning bus transportation will appear in the newspapers within the following week.

Please call 656-1111 if further information is required.

"AUG. 31... PNE GOLDEN~AGERS DAY!"

PNE 'DISCOVERY' FAIR '78 . . . Wednesday, courtesy of A&W, Golden-Agers will enjoy a full day of great entertainment at the Fair with no admission charge. Enjoy FREE shows such as Nostalgia Theatre, the Captain Cook Pageant and the Horse Show. And at 1:30 p.m. in the Pacific Coliseum, Golden-Agers will be treated to a rare entertainment special for just $1.50 . . . an afternoon with the incredible Johnny Cash!
PNE '78 . . . better than ever for Golden-Agers!
PNE
'DISCOVERY' FAIR PNE '78

CAPITAL BACK TO SCHOOL SPECIALS
PRICES IN EFFECT 'TIL SEPT. 2nd AS STOCK LASTS
SHOP DAILY 9-5:30, THURS., FRI. 9-9

ALADDIN LUNCH KITS
Choose from flat or dome-style kits with matching insulated bottles. Available with assorted scenes including Star Trek, Holly Hobbie and Disneyworld.
Reg. 5.99. SALE ea. 3.99

FALL FABRICS

PLAID COATING
Heavy weight brushed coating, made of a blend of 75% wool, 25% rayon. Assorted plaids to choose from in combinations of red/black, navy/rust, green/gold, grey/black, or brown/gold. 150 cm wide.
Metre 9.95

SWEATER KNITS
McCALLS #6176
You'll love the feel of these soft brushed sweater knits. Available in Fall shades of dusty blue, camel, grey, ivory or rust. This fabric has body, yet drapes softly. Made of 70% polyester/30% rayon in 150 cm width.
Metre ... 7.50

POLY/RAYON PRINTS
This new range of polyester/rayon prints has paisleys and all over florals in an assortment of patterns. Great looks for your Fall wardrobe. A suitable weight for dresses, skirts, blouses, etc. A variety of colour combinations is available including dusty blue, dusty rose, and camel with blue. 115 cm wide.
Metre 5.29

Levi's MEN'S CORDS
Get the well-known Levi's® quality in 84% cotton/16% polyester corduroy. These wide-leg cords have four pocket western styling. Choose from Brown, Tan, Navy or Black in sizes 26 to 38.
Regular 22.95 pair ..... SALE, PR. 17.95

MEN'S PLEAT FRONT JEANS
The hottest style for Fall is on special now! Pleated front with slash pockets add flair to these 100% cotton pre-washed jeans. No back pockets give these jeans by VISA that high-style look. Sizes 26 to 36.
Regular 24.95 pair.
SALE, PR. 17.95

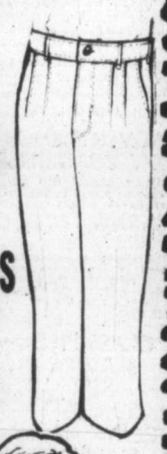

MEN'S LE CULOTTIER JEANS
100% cotton pre-washed denim jeans in the popular wide-leg styling, with 2 front slash pockets and 2 back patch pockets. Get the great 'GRINGO' fit at a special CAPITAL price. Sizes 26-36.
Regular 25.95 pair.
SALE, PR. 18.95

CORDUROY SHIRTS
These ever-popular shirts will take you from work to casual wear. 100% cotton corduroy shirts in western style from G.W.G., have long sleeves and snap front closing. Sizes 14 to 18 in regulars and talls. Assorted plain shades.
SALE, EA. 14.95

JOGGING SUITS
Get into shape this Fall with some stylish help from WINDSOR WEAR. Jogging tops and bottoms are made of 87% cotton, 13% polyester for minimal shrinkage, and shape retention. Tops have full zipper front with two pork chop pockets, and a drawstring hood. Sizes S to XL.
Reg. 14.95 ea. SALE, EA. 10.95
Bottoms have elasticized waist, and zippered ankles. Sizes S to XL.
Reg. 9.95. SALE 7.95

WORK SOCKS
Stock up now on these SUBSTANDARD work socks. 3½ lb. in a blend of wool and synthetic fibres. One size fits all.
SALE, Pair 1.09

COVERALLS
A must for fellows starting automotive and shop classes! BUCKEYE coveralls, available in 100% cotton drill (spruce only) or 100% cotton denim. Covered zipper front closing. Men's chest sizes 36 to 46.
Reg. 22.95 ..... SALE, PR. 18.95

CLEARANCE GABARDINE
Save now on this bolt-end clearance of medium weight gabardine. A polyester and viscose blend in solid shades of blue, light grey, black, green, navy, beige or red. Reg. 5.89 to 7.69 metre.
SALE Metre .. 3.95 to 5.49

CHILDREN'S G.W.G. PANTS
Boys' drill pants made of a sturdy blend of 50% cotton/50% polyester. Elasticized waistband, patch pockets, and flare leg styling are the features of these hard-wearing pants. Available in sizes 2 to 6x. Reg. 4.95.
SALE, PR. 3.95

BOYS' SHIRTS
Boys' long sleeve, full button shirts are available in a wide selection of solids, plaids and checks. Made of a perma press blend of 65% poly/35% cotton. Sizes 8 to 20. Reg. 5.49 to 8.95 ea.
SALE 30% to 50% OFF

PAINT DEPT.

BAP-STAIN
Top quality BAPCO acrylic latex stain. Ideal for siding, fences, etc. Resists mildew and colour fading. Available in seven solid colours, plus 5 semi-transparent colours.
Reg. 12.95 gal. SALE, GAL. 10.95

DROP SHEETS
Protect your furniture and floors from paint spills. 8'x10' 1 mil plastic drop sheets.
Reg. 69c. SALE, Ea. ..... 49¢

PAINT BRUSHES
Give your painting jobs a professional look with GLOBE bristle brushes. There's a size to suit every need.
¾" ..... ea. 59¢
1" ..... ea. 79¢
1½" ..... ea. 99¢
2" ..... ea. 1.39
2½" ..... ea. 1.69
3" ..... ea. 1.89
4" ..... ea. 2.49

MASTERCHARGE or CHARGEX
FREE PARKING IN OUR LARGE PARKING LOT
8-26x
CAPITAL
1900 STORE STREET
385-9703
IRON & METALS LTD.

386-2121
Monday through Friday 8 a.m. to 6 p.m.
Saturday 8 a.m. to 5:30 p.m.

CLASSIFIED ADVERTISING

Vancouver Island's Largest Shopping Centre in Print

386-2121
Monday through Friday 8 a.m. to 6 p.m.
Saturday 8 a.m. to 5:30 p.m.

CLASSIFIED RATES ADVERTISING

All rates quoted are for insertion in both the Daily Colonist and Victoria Times.
Single Paper rates available on request.

REGULAR CLASSIFIED LOCAL RATE PRIVATE PARTY ONLY
10 word minimum
1 or 2 days
14c per word per day
3 to 5 consecutive days
11.50c per word per day
6 consecutive days or more
9.50c per word per day

All real estate, mobile home, rental and business advertising is considered to be commercial advertising and will be charged for accordingly.

REGULAR CLASSIFIED LOCAL RATE COMMERCIAL ADVERTISING
10 word minimum
1 or 2 days
18c per word per day
3 to 5 consecutive days
14.50c per word per day
6 or more consecutive days
12.50c per word per day

SEMI-DISPLAY LOCAL RATES
Any advertisement which varies from 6 pt. regular classified style shall be considered semi-display
14 agate lines per column inch
1 or 2 days
65c per agate line per day
3 to 5 consecutive days
58.50c per agate line per day
6 or more consecutive days
52c per agate line per day

NATIONAL AND OUT OF PROVINCE RATE
Regular Classified 18c per word
Semi-Display 70c per agate line
14 agate lines per column inch

BIRTH NOTICES
Up to 30 words $3.75
Each additional word 14c

DEATH NOTICES, MEMORIAL NOTICES AND CARDS OF THANKS
56c per count line per day
3 consecutive days
48.50 per count line per day

PRIVATE BOX NUMBERS
$3.25 except Help Wanted Advertisement, $5.00 which includes a Position Filled Advertisement.

Contract rates for local businesses available on request.

CLASSIFIED ADVERTISING COPY DEADLINES

REGULAR CLASSIFIED advertising may be placed in The Daily Colonist up to 5 p.m. the day prior to publication and in the Victoria Times up to 6:00 p.m. the day prior to publication.

SEMI-DISPLAY advertising may be placed in The Daily Colonist up to 12 noon the day prior to publication and in the Victoria Times up to 4 p.m. the day prior to publication.

CLASSIFIED SERVICE FOR DUNCAN COWICHAN VALLEY AND CHEMAINUS

Classified Ads phoned in to our Duncan office before 3:30 p.m. will appear in the following day's papers.

746-6181

TERMS OF PUBLICATION

F.P. Publications (Western) Limited shall not be liable for non-insertion of any advertisement beyond the amount paid for such advertisement.

In the event of error occuring the liability of F.P. Publications (Western) Limited shall not exceed the charge for the space actually occupied by the item in question.

All claims on error in publication shall be made within 12 hours thereafter and if not made shall not be considered. No claim will be allowed for more than one incorrect insertion not for errors not affecting the value of advertisement.

All estimates of cost are approximate. Advertisers will be charged with space actually used.

All advertising copy will be subject to the approval of the Victoria Press, who reserve the right in its sole discretion to classify, reject or insert copy furnished.

All advertisements must comply with the British Columbia Human Rights Act. This act states no advertisement may state or imply a preference, limitation or specification on the basis of an applicant's race, religion, colour, marital status, ancestry, place or origin, age; or sex (unless the matter relates to the maintenance of public decency AND prior approval has been obtained through the Human Rights Branch).

While every endeavor will be made to forward replies to box numbers to the advertiser as soon as possible, we accept no liability in respect of loss or damage alleged to arise through either failure or delay in forwarding such replies, however caused, whether by negligence or otherwise.

NOTICE OF COPYRIGHT

Full complete and sole copyright in any advertisement produced by F.P. Publications (Western) Limited is vested in and belongs to F.P. Publications (Western) Limited, provided, however, that copyright IN THAT PART AND THAT PART ONLY of any such advertisement consisting of illustrations, borders, signatures or similar components which is, or are, supplied to Victoria Press by the advertiser in the form of reproduction proofs, veloxs, engravings, etc., and incorporated in said advertisement shall remain in and belong to the advertiser.

BUSINESS OFFICE HOURS

Monday to Friday
8:30 a.m. to 5 p.m.

Mailing Address:
Victoria Press
P.O. Box 300
Victoria, B.C.
V8W 2N4

PHONE DIRECT
386-2121
TO PLACE YOUR CLASSIFIED ADVERTISEMENT

CLASSIFICATION INDEX

VITAL STATISTICS
1 Births
8 Cards of Thanks

THE FOLLOWING SEVEN CLASSIFICATIONS ON THE LAST PAGE OF CLASSIFIED

305 Deaths and Funerals
308 Cards of Thanks
309 In Memoriams
310 Funeral Directors
311 Monumentals
312 Florists
313 Miscellaneous

NOTICES
14 Announcements
15 Coming Events and Meetings
16 Catering, Banquets and Reception Rooms
17 Restaurants
18 Places to Visit
20 Lost and Found

EMPLOYMENT
21 Help Wanted — General
22 Office Help
23 Skilled Trades
24 Sales Persons and Agents
25 Teachers
26 Part Time—Temporary Help
28 Employment Service
30 Situations Wanted

BUSINESS SERVICES AND DIRECTORY
36 Business Services and Directory

PERSONAL SERVICES
38 Travel
33 Bands, Musicians and Orchestras
34 Pre-Recorded Music
40 Business Personals
42 Education
43 Dancing
71 Music Teachers
39 Personals
32 Trade Schools

MERCHANDISING
83 Aircraft
117 Antiques and Arts
78 Bicycles
80 Boats and Marine
65 Building Supplies
93 Cameras, Supplies and Photo Finishing
127 Chicks, Poultry, Hatching Eggs, Supplies
101 Childrens Miscellaneous
135 Farm Implements
60 Fuel
97 Furniture
120 Garden Supplies
99 Groceries, Meats and Produce
130 Heavy Equipment and Machinery
128 Livestock, Supplies and Events
100 Miscellaneous for Sale
103 Miscellaneous Wanted
109 Miscellaneous to Rent
77 Motorcycles
70 Musical Instruments
125 Pets and Supplies
96 Ranges, Stoves and Furnaces
92 Sporting Goods
81 Sailboats
115 Swaps
63 Timber
98 TV, Stereo, Radio Sales and Service
112 Wanted to Rent, Miscellaneous
116 Coins and Stamps

AUTOMOTIVE
155 Automobile Financing and Insurance
164 Auto Body and Painting
162 Auto Repairs, Service and Towing
168 Campers, Trailers and Motor Homes
166 Cars and Trucks Wanted
150 Cars for Sale
151 Sports, Import Cars
148 Lease Vehicles
169 Mobile Homes and Parks
149 New Car Directory
160 Parts, Accessories
158 Tires
154 Trucks, Buses and Vans
156 U-Drive and Auto Washing

ACCOMMODATION
185 Convalescent and Rest Homes
175 Hotels
178 Summer Homes, Cottages and Resorts
181 Tourist Accommodation

RENTAL
201 Apartments to Rent, Furnished
200 Apartments to Rent, Unfurnished
202 Furniture to Rent
203 Apartments Wanted
206 Duplexes to Rent
207 Duplexes Wanted to Rent
215 Halls, Warehouses, Stores and Offices to Rent
197 Housekeeping Rooms to Rent
199 Housekeeping Rooms Wanted
211 Houses to Rent, Furnished
210 Houses to Rent, Unfurnished
212 Houses Wanted to Rent
190 Room and Board
191 Room and Board Wanted
193 Rooms to Rent
194 Rooms Wanted
204 Shared Accommodations

FINANCIAL
159 Automobile Financing and Insurance
233 Mortgage Loans and Insurance
234 Mortgages for Sale
230 Personal Loans and Insurance
235 Wanted to Borrow

REAL ESTATE
280 Acreage for Sale and Wanted
240 Business Opportunities
241 Business Opportunities Wanted
247 Commercial or Industrial Properties
258 Condominiums
253 Country Homes and Properties
270 Exchange Real Estate
290 Farms for Sale and Wanted
263 Garages for Sale, Rent, Wanted
293 Gulf Island Properties
250 Houses for Sale
265 Houses Wanted to Buy
295 Listings Cancelled
268 Listings Wanted
271 Lots for Sale
294 Mainland and Out-of-Province Properties
273 Property for Sale
274 Property Wanted
244 Revenue Property
245 Revenue Properties Wanted
285 Up-Island Properties
256 Waterfront Properties

SUBSCRIPTION RATES

Wherever carrier service is maintained, $4.00 per month.
By mail — Vancouver Island and Gulf Islands, $6.00 per month, $17.50 per 3 months, $35.00 per months, $70.00 per year. Rest of Canada, $7.00 per month, $20.00 per 3 months, $40.00 per 6 months, $80.00 per year.
Outside Canada, $18.50 per month, $220 per year.

BY MAIL
Saturday Times Only
Sunday Colonist Only
Canada, 60 cents per copy, $30.00 per year.
Outside Canada, $1.00 per copy, $50.00 per year.

CIRCULATION REPRESENTATIVES
Duncan, Chemainus— Mr. HILTON HOLT 746-6181
Nanaimo 753-2766
Lake Cowichan 749-6206

United States Representatives
LANDON ASSOCIATES INC.
New York, Chicago, Southfield, Atlanta, Boston, San Francisco, Los Angeles, Philadelphia, Rochester, Cleveland, Charlotte, Cincinnati, Syracuse, Hamburg, Williamstown, Clinton, Memphis, Levittown, Raleigh.

PAGE REPRODUCTIONS OR MICROFILM COPIES OF COMPLETE PAPERS AVAILABLE FOR ALL PAPERS PUBLISHED
PHONE 382-7211, LOCAL 276

1 BIRTHS

CRAIG — Born to Brian and Nina (nee Stewart), 11th August, 1978, a boy, Jamie William, 8 lbs. 1 oz., brother for Jonathan. Thanks to Dr. Bassett and staff at Victoria General.

HEGG — Bryan and Cheryl would like to thank Dr. Palmer for the safe delivery of their 7 lb. 7½ oz. daughter Elissa Minnell, born August 9th, 1978 at 2:03 p.m.

JAUCH — Born to Gerhard (Gery) and Laura, a boy, Jason Gerhard, 7 lbs. 13½ ozs. at 1830 on August 22, 1978. Thanks to Drs. Bule and Prevost and staff at Victoria General.

LOGAN — A wee sister for Karrie, Keith, and Kari is Kristina Dale. Proud mother Eileen and father Roger Hitsman. Born August 22, 1978 at 10:53 P.M. at Victoria General.

PHILLIPS — Born to Derwen and Janice (nee Livesey), a girl, Bryony Lee, 8 lbs. 4 ozs., on August 22, 1978. A sister for Nicola. Thanks to Dr. Shorting, Dr. Prevost and staff at Victoria General Hospital.

REMPEL — Born to Sandra and Dave on August 23, 1978 at Royal Jubilee Hospital, a girl, Petra Cathrine, 7 lbs. 7 ozs. First grandchild of Mr. and Mrs. Leonard Rempel of Burnaby, B.C. and of Mrs. Beatrice Yee of Vancouver. Insured.

DEATH and FUNERAL ANNOUNCEMENTS DIRECTLY FOLLOWING CLASSIFIED

14 ANNOUNCEMENTS

ST. CHRISTOPHER'S AND ST. Mark's will be honoring Rev. Canon and Mrs. Robert Wills on the occasion of their 50th Wedding Anniversary, St. Christopher's Hall, Sunday August 27th, 3-5 p.m. Al friends and past parishoners welcomed. R.S.V.P. 479-2090.

MAJORETTE—DRUM CORPS
South Van Isle Lions Parade Corps are now recruiting new members. Beginners and experienced twirlers and drummers. For further information call 386-8074 evenings.

15 COMING EVENTS and MEETINGS

BINGO
RE-OPENS WITH A
BANG
WHERE: Juan de Fuca Senior Citizen's Centre
ADDRESS: 1767 Island Highway
WHEN: Wed., Sept. 6, '78.
COZY — COMFORTABLE — AIR CONDITIONED
UNLIMITED PARKING
Early Birds — 7:00 p.m.
Regular Games — 7:30 p.m.
BRING A FRIEND
MEET A FRIEND
EVERYBODY WELCOME

Victoria Native Friendship Centre
BINGO
ESQUIMALT LEGION
22 ADMIRALS RD.
SUNDAY
EARLY BIRDS 1 p.m.
REGULAR GAMES 1:30
FIVE EXTRA GAMES
Proceeds in aid of our many people-oriented programs.

ATHLETIC
BINGO
WEDNESDAY
Vic. Curling Club
1952 QUADRA

BOWLERS
Any age, size, shape or sex, join one of our fun leagues. Ladies morn. and afternoon. Mixed nite leagues. O.A.P. day time league. Youth day time. Enter as a team or individually, at either of our locations 1225 Esquimalt Rd., Victoria or Miracle Lanes, 9842-3rd St., Sidney. Phone 384-9423.

HORNETS
FOOTBALL BINGO
Sat., 26th August
O.A.P. Hall
1600 Government St.
Early Bird 6:30 p.m.
Regular games 7:00 p.m.
5 extra games

SINGLES HAPPENING VICTORIA. Saturday September 2nd., dance to Candu, 9 p.m. - 1 p.m. Open 8:30 p.m. Leonardo Da Vinci Centre, 195 Bay St. Admission tickets not on sale at the dance, but are $4 each person at the Hillside Mall, Box office, 9-5 p.m. or phone 384-5789 or 598-3629. Singles, divorced, widows, etc. Ages 25-95 welcome for a great time!

HALF PRICE END OF SUMMER sale on all clothing. Augst 26th to September 2nd. St. Vincent de Paul store, 840 View St. 9 to 5 p.m. Monday to Saturday. 382-3213.

MYSTERY TOURS
Leaves V.I. Coach Lines depot every Sunday at 1:30 p.m. Return 5 p.m. $6.00 includes tea. 385-4411.

16 CATERING, BANQUETS and RECEPTION ROOMS

GEORGE'S BAVARIAN BANQUET FACILITIES
1021 Pandora 383-7121
INTERNATIONAL CUISINE
3 DINING ROOMS AVAILABLE
SMALL OR LARGE PARTIES
UP TO 150 SEATING CAPACITY
ENTERTAINMENT
AVAILABLE ON REQUEST

BLACK PRINCE CATERING (1976) Ltd., 655 Douglas St. 388-4485. For all your catering needs in our roof top Queens Reception Room or on your premises.

20 LOST and FOUND

LOST: AUGUST 22, NEAR Ogden Point, our small spayed female cat, Spooky. Black with scattered white hairs. 383-4550.

FOUND: VICINITY COLWOOD. Friendlywell kept 2 toned, brown small dog, with long black tail. 478-8473.

LOST: 12' PLYWOOD RUNABOUT, marine blue, Gordon Head-Cordova Bay area. 477-4217.

FOUND: TORTOISESHELL KIT. in the Quadra-Kings area, 382-4085, 4085, 384-7650.

LOST FROM CARNARVON ST., childs metallic green sidewalk bicycle, 592-6043.

LOST: VICINITY OF GORGE and Gov't, brown wallet, reward. 479-2912.

LOST PAIR OF WHITE AND gold shoes, Old West Saanich Road, 592-7230.

FOUND: BLACK AND WHITE boy cat, 1000 block Esquimalt, 382-9802.

LOST: SPRINGER SPANIEL dog, last seen Wittys Lagoon, August 21st, reward. 478-6874.

LOST AUGUST 24TH, LADIES gold Bulova watch, Quadra-Hillside or downtown area. 382-0735.

LOST MALE TABBY CAT, 5 months old, Millgrove and Harriet area. 383-9051.

LOST: LONG-HAIRED TORTOISE shell female cat, Waddling Dog area. 652-4778.

LOST: VICINITY DOUGLAS. White shopping bag. 383-1217.

LOST — GOLD TOPAZE EARing, 383-6472.

20 LOST and FOUND

LOST: BROWNISH ORANGE AND white longhaired, spayed taboy Some black. Wearing red leather collar, loud bell, red name tag. Lansdowne and Foul Bay. Large reward. 592-6223, 479-5864.

LOST: BLACK AND WHITE FEmale Siberian Husky, from Cobble Hill Road area. Answers to name of 'Sheba'. Any information of her whereabouts please phone 743-9664. Reward.

LOST: SUNDAY, AUGUST 20, lady's Bulova watch at Island View Beach. Finder please call 477-2594. Great sentimental value. Graduation Gift, reward.

LOST: THURSDAY, AUGUST 10, 1978, cameo brooch on ferry or bus leaving from Vancouver to Victoria at 12 p.m. Missed shortly after leaving bus depot. 112-731-7968 Days. 112-731-7968 Evenings.

BIRD MISSING IN THE FAIRfield area, Greater Sulphur crested cockatoo pure white with yellow crest answering to "Joe." Reward offered for information leading to his return. 595-2612.

LOST: AUGUST 21ST NEAR PARliament Buildings, lady's gold Hamilton wristwatch, back engraved "Value Realty 11 years". Call collect 408-274-4447 after Aug. 26. Reward.

LOST: TOOL BOX AND TOOLS at Mine Road, Jordan River, Monday, August 21st, these are needed for my job. Reward for return. Don Kennedy, 642-5950, Sooke.

LOST: DARK BROWN SHORT haired female burmese cat. Green eyes, Craigflower, Lampson, Tillicum area. Answers to Sheba. 384-5402.

LOST: GREY AND BLACK striped tabby cat, neutered male, Gerry, between James Bay and Oak Bay, please call 592-1755 or 388-5165.

REWARD, LOST, MAN'S GOLD small diamond wedding band, Sunday, August 13, Tillicum-Burnside area. Please contact 479-3529 ask for Greg or Sherry.

LOST: INDIAN CARVED GOLD ring. Name of artist P. Janze inside band. Near bus depot or Beacon Hill Park. Reward. 479-2696.

LOST: SABLE SCOTTISH COLlie, 6 years old, "Brandy". Lassie type. Glen Lake-Langford area. Reward. 474-1794, 478-2018.

HAS ANYONE SEEN SASSY, AFfectionate cat: Long-haired, ginger with white front. Strayed from 182 Beach three weeks ago. 598-3554.

LOST: 4 MONTH OLD BLACK male kitten, part Persian, 6 toes on one paw. Fairfield area. 382-0808.

21 HELP WANTED GENERAL

ADVERTISEMENTS IN THIS CLASSIFICATION MUST COMPLY WITH THE BRITISH COLUMBIA HUMAN RIGHTS ACT

AVON
LIVEN UP YOUR LIFE THIS FALL AND EARN SOME MONEY, TOO. Get out, meet people, enjoy life . . . Represent the world's largest cosmetics company. Show fine gifts and quality jewelry, too. Earn money one day, join your friends for lunch the next day. Interested? Call 384-7345.

OAK BAY PARKS AND RECREATION CENTRE HOST
The Oak Bay Recreation Centre requires a mature and responsible individual to work in the capacity of Centre Host. This person must be friendly, outgoing and able to establish and maintain a warm and congenial atmosphere in the Centre. Individual initiative and independent judgement are required due to the nature and variety of tasks this person takes on. As well as welcoming program participants and keeping the physical environment clean and tidy by carrying out light maintenance tasks this person must also ensure that Recreation Centre guests maintain the guidelines that have been set down for the citizens' benefit.
A flexible schedule, involving evening and weekend work with approximately 30 hours per week should be expected for this part-time positon. Wages will be $4.35-$4.50-hour.
Please submit application and-or resume by September. 8th, 1978 to:
Mr. Wm. M. Johnson
Program Director
Oak Bay Parks and Recreation
1975 Bee St.
Victoria, B.C.
V8R 5E6.

LADIES FASHION SALES
Thoroughly experienced fashion sales person required by Charmante's in the Hillside Centre. Part time or full time. Quality fashions and pleasant working conditions. Please call Mrs. Murphy 595-1555.

NEED EXTRA INCOME FOR your children's back to school expenses? Do you have a few hours to spare? Part time position for a fashion oriented mature individual with transportation. For interview phone Personnel, Mrs. Krivoshein, 384-7215.

REQUIRE BABYSITTER-housekeeper for my 16 month old girl, must be reliable, and loving. References required. Live-in or days only at my home. Salary negotiable. Phone L. Shanse 384-8032 days, 385-6258 nights.

LOCAL SERVICE AIRLINE REquires a base manager for the Victoria area. Familiarity with airline operations and previous managerial experience desirable. Victoria Press, Box 881.

EXPERIENCED NPA FOR drugstore dispensary. Full time position. Typing necessary. Must have pleasant personality. For interview call Judy, 595-5111 Tuesday 10-4.

URGENTLY REQUIRED: RELIable person who is flying back to Halifax, to accompany two well behaved children, 4 and 8. Remuneration. Call after 6. 595-8759.

WORKING MOTHER SEEK BAbysitter half days for 5 year old starting school September 6th. Campus View, Gordon Head area. 721-5382.

WANTED: EXPERIENCED truck driver with class 3 licence, 30 years of age or older. Non-smoker for warehouse work and food delivery. 658-5527 after 8 a.m.

WANTED: RADIO "JINGLE" salesman, full or part-time. Commissions to $25,000 a year. Victoria Press, Box 880.

RELIABLE, LOVING SMALL family who would like 14 month old girl, 8-4 weekdays for working mother. 384-2532.

WANTED COLLEGE OR UNIversity student for occasional babysitting. Cook-Pembroke area. 386-9858.

URGENT! BABYSITTER NEEDed for days and evenings. James Bay. 382-1546.

LOVING CARE NEEDED FOR 4 year old girl from 8:30-5 weekdays. Crease Ave. area. 385-4882.

EARN GOOD MONEY, PHONE soliciting, in your home. Phone 385-3912.

DEPENDABLE CLEANING LADies for motel. 386-7557.

21 HELP WANTED GENERAL

HOUSEWIFE PENSIONER OR SENIOR STUDENT
A profitable Colonist route is coming available. This route is apartment delivery in the JAMES BAY AREA. Monthly profits of approximately $250 for two hours of your spare time in the early morning. The rest of your day is free for full time employment or other daily activities. An opportunity to have your own earnings or to augment your present income. Applicants for this profitable route must be thoroughly responsible with a means of transportation. Please call Mr. Lovestone or Mr. Ebner at 383-4111, Colonist Circulation for further information. This excellent opportunity will be coming open soon and won't last long.

BOYS, GIRLS ADULTS
A number of profitable Colonist routes will be available shortly in the following area:
Shelbourne-McKenzie Ave.
Cedar Hill-Cedar Hill X Rd.
Foul Bay-Oak Bay
Fort-Oak Bay
Profits range from $50-$150 per month and delivery involves 1-1½ hours each morning leaving the rest of the day free for school and other activities. An ideal way to supplement your income!
Phone: Colonist Circulation 383-4111
D. Hodgins or P. Gray

MARKET RESEARCH INTERVIEWERS WANTED
Door-to-Door interviewers needed for steady part-time work in Victoria. Mostly evening and Saturday. There is nothing to sell or demonstrate. Hourly rate and expenses paid. Applicants must be neat in appearance and speak English well. Car essential.
Reply to:
CANADIAN FACTS
5th Floor,
1112 West Pender St.
Vancouver, B.C.
V6E 2S1

HALF TIME BOOKKEEPER, REquired for James Bay Community Resources Board, able to do all bookkeeping procedures including payroll, accounts pavable and financial statements. Submit written application and resume to Office Manager, James Bay Community Project, 435 Simcoe St. V8V 4T4. The deadline for applications Sept. 5th, at 4:30 p.m.

PHOTOGRAPHER PART-TIME for interior and exterior house photography. Must be experienced, have good equipment and transportation. Applicants should forward their resume and a sample of their work (preferably photographs of houses) to Victoria Press Box 861. All replies answered and photographs returned.

WARNING! WE WORK HARD and take an interest in our jobs. If that's not your bag please don't apply as Dick 360 operator. Prefer fully experienced but might consider training person with printing background. Write and tell us why you're right for this full-time position. Victoria Press Box 866.

EXPERIENCED TV-STEREO technician required. Must be personable and reliable and have a good knowledge of transistor circuitry. Third or fourth year apprentice considered. Reply in writing to Victoria Press Box 681.

MATURE WOMAN TO STAY THE night with older lady in own home and prepare light breakfast Monday to Friday, 8 p.m. to 10 a.m. No nursing, good wages. Victoria Press Box 853.

GRAD NURSES
Urgently required for part time evening and night shifts. Apply to Sandringham Hopital, 1650 Fort St.

WANTED: LADY OVER 30 INterested in team housecleaning with one or two other ladies, once or twice weekly. Contracts and transport provided. $3.75 per hour, references. 384-8694 after 4.

NIGHT COOK REQUIRED AT James Bay Pizza Pieman. This is a full-time position, and we require a mature attitude and past cooking experience. Apply in person to 230 Menzies St.

MATURE WOMAN TO STAY over night with older lady in home and prepare light breakfast, Monday to Friday, 8 p.m. to 10 a.m. No nursing, good wages. Victoria Press, Box 853.

CHANDELLE FASHIONS
An enjoyable lucrative business. Part time or full time. Will train, earn while you learn. No investment. Car necessary. 479-2610.

DOWNTOWN HOTEL REQUIRES night auditor, will train suitable applicant, but prefer person with related experience. Phone 383-6333 between 9 and 5 or reply Victoria Press Box 855.

EXPERIENCED CLEANING people required, light cleaners, floormen and window cleaners. Write giving details of specialty with work experience history. Victoria Press Box 858.

LEDGER CLERK REQUIRED AT the Bank of B.C., 752 Fort St. Excellent working conditions. Please apply in person, to Olive McDonnell.

BABYSITTER FOR MY 2 CHILdren while I work, 3-4 days per week and weekends, your home. McKenzie school area only. 479-5255.

EXPERIENCED DISHWASHER wanted, minimum of 3 years experience, full time night shift, apply in person only to chef, 910 Gov't St. 388-7333.

"ADMINISTRATOR — EXPERIenced Property Manager and N.P. Seniors Housing — engineering background. Permanent or Paermanent part-time. Reply — Victoria Press, Box 782.

HOUSEWORK REQUIRED, 3 hours, every other week. Brentwood. Reasonable rates. Own transportation. Call 3-7 p.m., 652-5531.

MATURE BABYSITTER NEEDed to come into my home, for two-month-old boy. To start September 6, from 7:30-4:30. $10 a day. Must have references. 385-8446.

DAYCARE MOTHER NEEDED for two girls age 10 and 7 starting September 5th. Passmore Place, McKenzie School area. 479-5212.

EXPERIENCED CARETAKER for newer 40 suite apartment blosck. Near downtown. No children or pets. Please forward full resume to Victoria Press Box 876.

GUITAR TEACHER, ABLE TO instruct graded courses. Apply in person to Bernie Porter Music, 725 Caledonia.

BABYSITTER IN FAIRFIELD area. 2 days a week, for our 19 month old daughter. Must have child or children about the same age. 384-9938.

EXPERIENCED ADULT REquired for full-time childcare in Gordon Head home. Phone 721-5274 after 7 p.m. only.

PART TIME SALES CLERK FOR craft store, ability to work with stained glass is a necessity. Island Craft Supply, 384-0421.

4 HOUR SHIFTS AVAILABLE for guest attendants. Nurse aid experience a definite asset. Please apply in person, 336 Simcoe St.

HAIR STYLISTS WANTED. Apply Thomas Hair. 621 Johnson, 385-9318.

VOLUNTEER BOOKKEEPER
Wanted for non-profit organization, 2 hours per week, Phone 386-2269.

TEACHER DISCO. BALLET. Part-time. Dancenergy, 1322A Government, 384-3841.

MATURE BABYSITTER FOR 2-year-old, on part-time basis. 477-7386.

SOUS CHEF REQUIRED FOR Qualicum Beach resort hotel. Apply to the Chef. 752-9238.

WANTED: DAYCARE FOR 2 boys 7 and 9, Gordon Head School area. 721-3947.

PERSON TO TRAIN AS POLISHer for jewelry manufacturer. Apply Victoria Press Box 752.

WANTED: GRAD NURSE FOR 3-11, 4 afternoons a week. Phone for appointment, 383-7814.

21 HELP WANTED GENERAL

WESTCOAST SAVINGS CREDIT UNION
OPPORTUNITIES
Westcoast Savings is one of Canada's largest and fastest growing credit unions, with assets of 185 million and 30,000 members. Westcoast's enthusiastic management team has created the following positions to achieve their projected growth. Individuals with high levels of competence, energy and experience are required.

BRANCH MANAGER OAK BAY VILLAGE
Due to growth, our 2nd branch in the Oak Bay area will open in Oak Bay Village in November. We will be accepting applications for this position up to August 30th, with interviews following.
The successful candidate will be responsible for branch staffing, administration, operation, growth and control. High emphasis is placed on interpersonal skills and the ability to provide leadership and supervise branch personnel, insuring the highest level of service to our members. A minimum of 6 years credit union, bank or trust company experience is a prerequisite. Salary commensurate with experience. Application to Terry Audette.

DEPOSIT MANAGER
Branch administration, operation and control are this position's basic responsibilities. High emphasis is placed on interpersonal skills and the ability to supervise deposit personnel to insure a high standard of service. A minimum of 3 years bank, trust company or credit union experience is prerequisite. Salary commensurate with experience. Applications to Grant Hilliard.
Please send resume in confidence to: Westcoast Savings Credit Union, Head Office 1005 Cook St., Victoria, B.C. V8V 3Z6.

LOANS OFFICER RECEPTIONIST
West Coast Savings innovative loans division has an opportunity for a loans officer receptionist. Applicant should have consumer lending experience and mortgage experience would be an asset, typing of at least 60 w.p.m. and pleasant telephone manner is essential. Orientation will be given. Salary commensurate with experience. Applicatons to Tedd Wright, 1234 Esquimalt Road.

SECRETARY-RECEPTIONIST
West Coast Savings head office is expanding. We need an experienced secretary-receptionist who is a competent typist of at least 60 w.p.m. The person should have an excellent telehone manner, and have the acility to expand with this challenging position. Applications to Mike McDonald, 1005 Cook St., Victoria.

SUPERVISOR
required for Campbell River Achievement Centre for the handicapped. Responsible for development, direction and co-ordination of programs for mentally handicapped adults. Experience required in the field of mental retardation and managerial and clerical aspects of operating a centre. Salary negotiable, based on experience and education. Written applications only — Victoria Press Box 859.

APARTMENT MANAGER-JANITOR
45 suites, Esquimalt. This position requires a strong, mature couple who consider themselves professional (live-in) managers. People who do not have experience need not apply. Must be able to handle the challenge of a building that needs firm control. Some maintenance — painting, general cleaning and gardening. We are prepared to pay a high salary plus bonuses to the right people. Concord: 388-5332.

BUILDING MANAGER
Capable also of supervising janitorial staff. Must be fully experienced in all phases of janitorial services and experienced in supervision of commercial building maintenance. The man we seek must be a self starter of neat appearnce, well spoken and capable of further expanding established business. This is an intersting and responsible position. Reply to Victoria Press Box 842.

COUNSELLOR
Goodwill Enterprises requires a counsellor to work in a rehabilitation setting. All aspects of vocational counselling will be involved, including job search and placement. Salary, range $1,100-$1,300 monthly. Apply in writing to: 220 Bay St., Victoria V9A 3K5, by 29th August.

BUILDING MGR.
required immediately for 46-suite apartment. Very little yard work in this quiet building. Most suites have excellent water views from this Esquimalt location. Call Bill Middleton at Seasoray Properties Ltd., daily 9-11, 386-3124.

EXPERIENCED STORE DETECtives required for local security firm, applicants must be bondable, own transportation and have personal business references. Apply in person, 203-4913 Burnside Rd. E. 10 a.m.-4 p.m. Monday and Tuesday.

TELLER WITH PREVIOUS banking experience required at The Bank of B.C. 752 Fort St. Excellent working conditions. Please apply in person to Olive McDonnell.

NORTH ISLAND HOTEL REquires manager and assistant manager plus combination mixerologist and tapman. Victoria Press, Box 854.

LADY TO BABYSIT 1½ YEAR old boy starting Sept. Monday-Friday, 1-5:30. My home or yours. St. Joseph's School area. 479-0094 after 5:30.

WANTED BABYSITTER, CLOSE to St. Patrick school, Oak Bay. For 5-year-old girl from 11:30-5, Monday to Friday. 477-5339 after 6:30.

EXPERIENCED NURSES AIDE required for night shift (11 p.m.-7 a.m.) in community care facilities. Own transportation essential, call 652-3093.

REQUIRED IMMEDIATELY full time, live-in companion for elderly lady. Please apply in writing to Post Office, Box 548, Victoria.

REQUIRE A BABYSITTER FOR kindergarten child, Tillicum School area, Mon-Fri., beginning Sept 5th, 385-9364.

PERSON REQUIRED TO operate cruise boat until September 30th. Must have experience. Harbour Cruises 383-6824.

DAYCARE FOR 3-YEAR-OLD and first grader, 10-6, close to Colwood Elem. Please phone after 5, 478-9139.

MATURE SITTER FOR 8-YEAR-old after school and Saturdays, Obed-Tillicum area, 385-4895, after 6.

HOUSEWIVES, RETIRED PERsons, and university students, earn $5-$8 per hour, placing catalogues, and picking up orders. 384-9249.

WANTED EXPERIENCED AUtomotive parts person. Wholesale and retail. Apply P.O. Box 1173 Victoria, B.C.

EXPERIENCED RELIEF NIGHT auditor required immediately. Apply in person: 310 Gorge Rd. East.

EXPERIENCED SERVICE STAtion attendant, neat in appearance. Apply B. Madsen Motors Ltd., 2691 Sooke Road.

NIGHT CLERK FOR DOWNTOWN hotel, Friday and Saturday nights only. Permanent employment. 386-2812.

WANTED: BABYSITTER FOR week days and weekends. Phone after 3 p.m., 384-9558.

EXPERIENCED WAITER-waitress. Apply in person, Fat Cat Restaurant, 622 Yates.

MATURE, EXPERIENCED PERson over 20 for female rest home. References. 384-4555.

OCCASIONAL DAY SITTER needed, my home, Gorge area. 382-0172.

BABYSITTER WANTED FOR Broadmead area, call 658-1151.

21 HELP WANTED GENERAL

WOMEN, MEN OR STUDENTS
Pleasant Phone Work
No Experience Necessary
Full Or Part Time
9-2 or 4-9
Hourly Wage Plus!!
Apply
Shopping Spree
201-727 Johnson St.
between 9-5

ESQUIMALT AND VIEW ROYAL
An opportunity exists in the above areas to earn between $60 to $130 per month by having your own Daily Colonist paper route. For approximately 1 to 1½ hours in the morning you can have a regular income. Early morning delivery allows you ample time for other activities. For further information please contact Mr. Fox, Colonist Circulation Dept., 383-4111.

SPECIAL FOSTER HOME
required for "Robbie", an older teenager requiring close supervision, patience and direction. "Robbie" is a pleasant looking boy who enjoys sports and bike riding. He is upset by tension and confusion. Without supervision he will sometimes run off. Support services will involve a social worker to provide support to the family caring for "Robbie" and a family aide who will help "Robbie" acquire social and job skills. Special rate of $500 per month plus regular maintenance rate. For more info: Call Donna Gaw 598-5121 Ministry of Human Resources, Capital Region.

PROVINCIAL EMERGENCY PROGRAMME RESERVE POLICE TRAINING
Support your local police and your community. Greater Victoria Municipal Police Departments are accepting applications now. Prerequisites: Canadian Citizen, 19 yrs. minimum age, good health and moral character. After an extensive training period successful candidates will take an active part in supporting the Regular Police in their community. Applications are available at your local Police Station, and will be accepted until 08 September 1978.

CARETAKER REQUIRED
This 30 suite block needs considerable upgrading.
A bonus incentive system will make the effort worthwhile for the right couple. Apply stating previous experience and qualifications to Victoria Press, Box 874.

SCHOOL DISTRICT 63 SAANICH
Casual bus drivers for transporting students within the School District and on extra-curricular trips are required from time to time. If you have a Class 2 licence and are available for casual work, please advise this office, your name, telephone number and home address.
R. S. Ingram, Secretary-Treasurer, School District 63 (Saanich) P. O. Box 2010, Sidney, B.C. 656-1111.

DEEP COVE CHALET HAS AN OPENING FOR AN EXPERIENCED WAITER-WAITRESS. PHONE 656-3541 BETWEEN 3-5. NO BEGINNERS NEED APPLY.

WANT A SUMMER JOB NEXT YEAR?
Naval Reserves train part-time with pay during the winter and full-time during the summer for most trades. If you are a Canadian citizen between the ages 17-25, physically fit and willing to do something interesting, contact your local Naval Reserve Unit, HMCS MALAHAT at 385-7045.

MARKETING MANAGEMENT. Large established financial institution requires two Candidates to train with their organization. Starting income $10,000-$15,000 per year. Send resume to No. 680 - 1070 Douglas St., Victoria, V8W 2C4 or call Don Ballard 385-2751 for appointment.

FRONT DESK CLERK, INcludes live-in manager's suite, prefer older couple with experience. Apply from 10-12 a.m., Oxford Castle Inn, 133 Gorge Road East.

APT. MANAGERS WANTED
We now have openings for reliable couples to manage small apartments under 20 units; ideal for a retired couple. 386-3281, 385-5292 weekends.

RETIRED PERSON WANTED TO caretake marina. Available at rent reduction, waterfront 3-bedroom house, or nice one-bedroom suite, and sub-lease remainder. On Cowichan Bay. 479-9844.

THE SHERWOOD PARK INN REquires waitress-waiter and bartenders. Full time position, shift work. Apply in person only between 10-12 noon. 123 Gorge Rd.

RELIABLE CONSCIENTIOUS BAbysitter required immediately in my home. This is a permanent daytime position, so no students, please. 598-6361.

LIVE-IN HOUSEKEEPER TO take charge of house and two children ages 2 and 6 in small Northern Alberta community. 383-4419.

COUPLE FOR LIVE-IN CAREtaking duties for Modern 58-Suite Block. Good location. Oct. 1, 1978.
385-3435

RELIABLE SITTER WANTED, approx. 3-6 evenings per month and the occasional Sunday afternoon. $1.10 per hour. Central Saanich. 652-2158.

WANTED: EXPERIENCED INSUlator, new construction or reinsulation, phone 384-9775 between 6 and 8.

RELIEF PRIVATE CHAUFFEUR, 4 weeks, class 4 B. C. license, a clear driving record. Victoria Press Box 870.

WANTED AFTER SCHOOL CARE for 6 year old boy. Beginning September 5. Walking distance Willows School. 592-9794.

MATURE, LOVING BABYSITTER for 2 boys, 9 and 4. 7:30-4:30, Monday to Friday. Northridge-Marigold area. 479-7782.

FULLY EXPERIENCED SEWING teacher for permanent part-time for local retail store. Apply Victoria Press, Box 758.

EXPERIENCED PART TIME waiter or waitress, evening hours, in Sidney. Apply in person, 2558 Bevan Avenue.

HAIR STYLISTS WANTED, TOP wages, good working conditions, full or part-time. 385-3641, 385-6621. All replies confidential.

WANTED: HOME SEWERS AND any crafts. Victoria Press, Box 797.

EARN EXTRA MONEY IN spare time. Call 385-4015.

21 HELP WANTED GENERAL

NUTRITIONIST FOR THE CAPITAL REGIONAL DISTRICT COMMUNITY HEALTH SERVICE
Salary: $1363-$1645 per month
To plan, implement and evaluate nutrition education programs for the community and inservice nutrition educaton programs for public health staff; to advise the Regional Health Officers on matters relating to untrition; to offer inspection and consultation services to Community Care Facilities regarding food service administration and nutrition education.
The successful applicant will be eligible to a wide range of employee benefits as provided in the Union Agreement.
Applicants must have a Bachelor of Science degree in Home Economic (Nutrition Major), plus completion of a community nutrition or dietetics internship program approved by the Canadian Dietetics Association or one year of graduate study in nutrition and dietetics; preferably a Master's degree in community nutrition or related field; minimum two years related experience; a valid B.C. Driver's license.
Applications will be received by the Personnel Administrative Assistant, Capital Regional District, P.O. Drawer 1000, Victoria, B.C. V8W 2S6, no later than Friday, September 1st, 1978.

MATURE PERSON TO CARE for 10 and 6 year old boys, in Esquimalt area. Hours 7-8:30 and 3-4:30. 385-2264.

SELL IT FAST THROUGH CLASSIFIED
DIAL 386-2121

22 OFFICE HELP

ADVERTISEMENTS IN THIS CLASSIFICATION MUST COMPLY WITH THE BRITISH COLUMBIA HUMAN RIGHTS ACT

SENIOR CLERK
A VACANCY EXISTS FOR A Clerk V in our accounting department. Applications must have experience in typing financial statements and statistical reports, have at least 2 years hospital business office experience or equivalent business experience. Grade 12 commercial with a past Secondary Business Course. 50 to 60 wpm, and be proficient at shorthand 100 wpm minimum. Salary $928.25 to $1015.75 per month plus an attractive benefit package. Apply to Personnel Office Victoria General Hospital, 841 Fairfield Rd., Victoria, B.C. V8V 3B6.

PAYROLL CLERK
Applications are invited for the casual position (full time to Oct. 24, 1978) of Payroll Clerk. Duties include preparation of payroll from time records to final paycheques, according to current agreements; preparation of related statistical reports, and benefits records; implementation of authorized payroll changes, answering payroll-related queries from staff. Qualifications include Grade 12, and at least 3 years' experience in payroll department of institution of at least 200 employees. Experience with adder, and calculating machines, and typing required. Apply to Personnel Office, Saanich Peninsula Hospital, 2166 Mt. Newton Cross Road.

DICTATYPIST
Permanent parttime position vacant for a dictatypist in our medical record department. 37.5 hours bi-weekly, possibility of fulltime in the future. Previous dictaphone experience preferred. Requirements for this position include: knowledge of medical terminology, Grade 12 and business course, typpin to 60 w.p.m. minimum. Apply to Personnel Office, Victoria General Hospital, 841 Fairfield Rd. Victoria, B. C. V8V 3B6.

EXECUTIVE SECRETARY
We require a senior secretary with excellent typing and dictaphone experience for our Victoria Head office. Successful applicant must be willing to accept responsibility in administrative and non-routine matters. Salary commensurate with experience. Please reply in writing with full particulars to Victoria Press, Box 879.

BRITISH COLUMBIA BUILDINGS Corporation requires two part-time keypunch operators. Hours: 4:30-8:30 p.m., Monday to Thursday. Some weekend work may be required. Secondary School graduation plus experience on IBM 129 Keypunch is highly desireable. Salary $6.11 per hour plus shift premium. Send applications to Mr. W. White, No. 400 - 910 Government St., V8W 2T4.

VICTORIA CHARTERED ACcountants office requires a mature, ambitious individual to assume all general office functions. Duties will include reception, typing (including financial statements) and maintenance of all office files and records. Applicants with proven experience preferred. Reply to Victoria Press, Box 875.

THE BANK OF B.C.
752 FORT ST.
LOANS STENO
Commercial loans department, 60 words per minute, plus dictaphone, preiovus banking experience an asset. Contact Mrs. C. McLaughlin, 388-5511.

LIFE INSURANCE COMPANY requires full time clerk steno to start immediately. Should be good typist. Mahtematical aptitude and some previous office experience desirable. Please send resume to P.O. Box 4246, Station A, Victoria, BC. V8X 3X8.

SMALL DUNCAN LAW FIR REquires a legal secretary. Experience in conveyance and commercial law, with knowledge of bookkeeping an asset. Salary commensurate with experience. Please forward resume to Victoria Press Box 702.

BRICKLAYERS WANTED — $12 per hour plus 10% holiday, medical and dental care and other fringe benefits. Call Wilkins Dragomir Masonry Ltd., Bonnyville Alta. 403-826-3707 or 626-2135 anytime.

ASSISTANT WANTED FOR OPTHomologist's office experience not essential. Part-time, mornings. Start September 5th. Send applications to 1958 Fort Street.

CLERK - TYPIST
Financial statement typist required for busy accountants' office. All replies confidential. Salary $800. Prime Personnel, 385-7012.

SECRETARIAL HELP FOR Church Office, 3 mornings or afternoons per week. Typing and general office skills required. Apply to Victoria Press Box 872.

MEDICAL RECEPTIONIST
with billing experience for 3 doctor office, non-smoker, hours 8 to 4, salary range $750 - $800, send resume to Victoria Press Box 882.

LEGAL SECRETARY
Required
with experience, to assist solicitor in general practice in smaller, pleasant office, phone 382-6131.

BOOKKEEPER TO TRIAL BALance wanted immediately. Forward resume and salary required to Victoria Press, Box 861.

MAJOR OIL COMPANY REquires temporary help during winter monthsfor position of cashier-clerk Victoria Press Box 871.

THE POSITION AS OFFERED IN Victoria Press Box 732 has now been filled. Thank you, to those who applied.

DENTAL OFFICE RECEPtionist, experience essential. Call 479-1665 for interview.

23 SKILLED TRADES

ADVERTISEMENTS IN THIS CLASSIFICATION MUST COMPLY WITH THE BRITISH COLUMBIA HUMAN RIGHTS ACT

British Columbia Forest Products Limited
Mackenzie Division Requires
Sawmill and Pulp Workers
There are a number of utility vacancies within our industrial complex at Mackenzie. Applicants must be mature, stable individuals who possess the desire and ability to advance to a more senior position within the division. If you qualify, we can offer you:
1. A starting salary of $7.11-hour plus shift differential pay. 2. A comprehensive benefit package which includes life insurance, medical and dental coverage, plus a non-occupational accident and sickness plan that is available to you on a cost sharing basis. 3. Modern housing and accommodations. 4. Good educational, commercial and recreational facilities. 5. Unparalleled summer and winter recreational opportunities.
British Columbia Forest Products Limited is a fully integrated forest products company employing more than 6500 people throughout B.C. Mackenzie currently has a population of 7000 people and is located 120 miles north of Prince George.
A recruiting team will be in Victoria on the 11th and 12th of September to conduct interviews. Applications can be obtained by contacting:
Darcy Bolten,
Canada Employment Centre
810-4th Street,
Victoria, B.C.
388-3481 — Local 272.

British Columbia Forest Products Limited
VICTORIA WOOD PRODUCTS DIVISION—SAWMILL REQURES
Operating Millwright Journeyman
Experienced operating millwright with trade qualifications certificate required for permanent job. Sawmill experience preferred. Complete welfare plan, benefits available. Rate $10.51½ per hour. Please direct written appications to:
Industrial Relations Manager
B.C. Forest Products Ltd.
P.O. Box 310
371 Gorge Rd.
Victoria, B.C. V8W 2N5
or phone collect
385-3331, local 246

Registered Medical Laboratory Technologist, Grade I is required. Minimum of three years experience in a Clinical Chemistry Section. Must be able to perform the duties with a minimal amount of orientation. Liberal wages and benefits per current Collective Agreement.
Please direct Applicatons-Resumes by September 4, 1978. to
Director of Personnel,
Royal Jubilee Hospital,
1900 Fort Street,
Victoria, B.C

WINDSOR MACHINE COMPANY invites applications for press room assistant. Must have experience as a punch press operator, with some background in setting up machinery. Should be familiar with the basic measuring tools. Full range of fringe benefits. Apply 754 Fairview Rd., Victoria or call: 384-4631 (Mr. Ian Duddy).

REGISTERED NURSES
Positions available for private duty. Home or hospital, all shifts. Phone K. Thomas. 384-4713.

WANTED: EXPERIENCED PERson to operate a crushing, screening and washing plant operation. Lower Vancouver Island area. All applications held in confidence. Please reply Victoria Press Box 812.

MOTOR MECHANIC
Experienced motor mechanic required for largest import car dealer. This is a permanent position. Call Mr. Forest at Metro Toyota Ltd., 386-3516.

ESTABLISHED ROOFING CONtractor has an immediate opening for roofer with extensive experience in built-up roofing. This is a permanent position for Central and South Vancouver Island. Phone 748-9642 or 724-3218.

PERSON REQUIRED FOR small saw filing shop in Duncan prior experience in hand filing and use of ACME machines. Reply to Victoria Press Box 835.

CERTIFIED DENTAL ASSISTANT required. Please send resume to Dr. R.S. Bell, 214-435 Trunk Rd., Duncan, B.C. V9L 2P8.

EXPERIENCED WIG PERSON needed during September for Bastion Theatre. Call: 386-8301 for appointment.

SEAMSTRESS NEEDED WITH tailoring experience during September for Bastion Theatre. Call: 386-8301 for appointment.

FORD PARTS MANAGER
Contact Mr. Miller, City Service Garage, Duncan, B.C. 746-4191.

MID ISLAND LOGGERS agency, 4916 Argyle, Port Alberni. Wanted experienced Loggers.

FARM MECHANIC WANTED for part-time work, call 758-2268.

EXPERIENCED FRAMERS IMmediately. 384-2131 or 385-8534.

23 SKILLED TRADES

British Columbia Forest Products Limited
COWICHAN -NITINAT LOGGING DIV.
REQUIRES
ENGINEERING CREWMAN

ENGINEERING CREWMAN SHOULD BE EXPERIENCED IN COASTAL LOGGING OPERATIONS, CAPABLE OF LEADING SMALL CREWS IN ROAD LOCATION AND SETTING LAYOUT WORK. RATE: $9.23-HR. UNIVERSITY OR TECH. SCHOOL EDUCATION DESIRABLE BUT NOT ESSENTIAL.

HEAVY DUTY MECHANICS

TWO JOURNEYMAN HEAVY DUTY MECHANICS ARE NEEDED, WITH PREFERENCE GIVEN TO THOSE CAPABLE OF MAINTAINING OFF-HIGHWAY LOG TRUCKS AND DRY LAND SORT EQUIPMENT. RATE: $10.36-HR.

ADDRESS ALL ENQUIRIES TO:
BOB YATES
Industrial Relations
B.C. Forest Products Limited
Honeymoon Bay Post Office, B.C. V0R 1Y0
or phone collect
745-3324 (7 a.m.-5 p.m.)

24 SALES PERSONS and AGENTS

ADVERTISEMENTS IN THIS CLASSIFICATION MUST COMPLY WITH THE BRITISH COLUMBIA HUMAN RIGHTS ACT

BBTV
Block Bros.
Real Estate Career Training Produces Success

Block Bros. will train you in sound proven methods enabling you to quickly reach your desired level of success in prestige selling. A few samples are: The NEW "XEROX" in-depth "Professional Selling Skills" technique, the NEW "In-House" VIDEO TV Training program. Successful, prestigious sales people aren't born, they are created through planned training. Call today. Interviews by appointment only.

Colwood: 478-5561 — R. Kershaw
Blanshard: 386-3231
Don McCallum Bruce Copp
Shelbourne: 477-1841
Bob Cullum Bruce Copp

BLOCK BROS. REALTY LTD.

ESTABLISHED VICTORIA FURNITURE store immediately requires experienced furniture-appliance sales person. Sales persons with proven sales ability need only apply. Please send complete resume to Victoria Press Box 867.

FILTER QUEEN
Looking for sales people to work on our appointment system. Pay by dem. or commission. All you need is a car and your personality. Call 385-4461.

UNEMPLOYED
Looking for work? We need sharp people, who have their own car to work in our Sales Department. 385-4462.

ONE EXPERIENCED USED CAR SALES PERSON required for well established used car Dealer. Top commissions and bonuses. Apply in person only. PALM MOTORS LTD. 3242 Oak St.

THE ACES® ON BRIDGE
by IRA G. CORN JR. TEAM CAPTAIN

"A man must have a certain amount of intelligent ignorance to get anywhere." – C.F. Kettering.

Declarer needed some intelligent ignorance about playing the spade suit in today's intriguing game. He did what came naturally, counting on a little luck to see him through. He found no luck and he paid the price, but an elusive duck would have saved the game.

South opened two no trump by system agreement with a 20-21 point holding and the no trump game was reached after searching for a major suit fit.

West led a top of nothing nine of spades and declarer impulsively forced an honor by covering with dummy's 10, East's queen going to declarer's ace.

With either minor suit finesse succeeding, declarer was assured of taking nine tricks, but this was not declarer's day. East won a club finesse with his king and exited with a heart to declarer's king.

A club was led to dummy's ace and the unsuccessful diamond finesse came next. West won his diamond king and led the eight of spades and dummy's spades were trapped. The defense scored three spades and the minor suit kings and the game was down one.

To make the hand, declarer must not cover West's lead of the nine of spades. He wins the first spade with his ace and the club finesse loses. It does no good for East to cash both spades, so East exits with a heart. Declarer wins, crosses to dummy to take a losing diamond finesse and West continues spades.

However, dummy's J-10-5 provide a sure stopper and the defense is held to only four tricks.

NORTH 8-15-A
♠ J 10 5 4
♥ 4 3
♦ Q 10 9 7
♣ A J 9

WEST	EAST
♠ 9 8 3	♠ K Q 7 6
♥ J 9 7 2	♥ 10 8 6
♦ K 4 2	♦ 6 5
♣ 5 3 2	♣ K 8 7 6

SOUTH
♠ A 2
♥ A K Q 5
♦ A J 8 3
♣ Q 10 4

Vulnerable: Both. Dealer: South. The bidding:

South	West	North	East
2 NT	Pass	3 ♣	Pass
3 ♥	Pass	3 NT	All pass

Opening lead: Nine of spades.

Bid with Corn

South holds: 8-15-B
♠ J 10 5 4
♥ 4 3
♦ Q 10 9 7
♣ A J 9

North	South
1 NT	2 ♣
2 ♦	?

ANSWER: Two no trump. North's Stayman response denies a four-card major and South's return to two no trump promises about eight or nine points.

24 SALES PERSONS and AGENTS

LICENCED REALTORS
Wanted by National Trust for the Sidney-North Saanich area, Brentwood-Central Saanich area, and the Langford-Colwood-Metchosin area. Discuss the benefits prestige, and stability we offer by calling: STAN JAMES at 479-7161 or drop in for an interview at 3960 Quadra St.
National Trust Co. Ltd.

AREA MANAGER REQUIRED for expanding Victoria marketing organization. Must have commercial and residential sales experience, own transportation, be self-motivated and have a desire to earn above average income. Exclusive territories with automatic repeat business available. One manager needed in Colwood area, one on the Saanich Peninsula and two in Victoria. Apply to Victoria Press, Box 856.

25 TEACHERS

ADVERTISEMENTS IN THIS CLASSIFICATION MUST COMPLY WITH THE BRITISH COLUMBIA HUMAN RIGHTS ACT

SCHOOL DISTRICT NO. 62 SOOKE,
School District No. 62, Sooke requires the following teachers:
1. A teacher of the visually impaired. Applicants must have:
A. A valid B.C. Teachers Certificate or be eligible for certification.
B. An MA or equivalent diploma in the Education of the visually impaired.
C. Demonstrative skills in human relations and communications.
2. A teacher of the hearing impaired, applicants must have:
A. A valid B.C. teachers Certificate or be eligible for certification.
B. Approved specialized University training in the teaching of the hearing impaired.
C. Some experience working with children whos hearing is impaired.
3. A mathematics-science teacher. This is a temporary half time teaching position chiefly at the junior secondary level.
A resume of experience and qualifications should be included with the application and forwarded to: W. B. Johnston, Superintendant of School Distraict No. 62, Sooke, 2227 Sooke Rd, Victoria, B.C. V9B 1W9.

School District 85
VANCOUVER ISLAND NORTH
Applications are invited for the following position, effective Sept. 1, 1978.

Administrative Assistant
Sunset Elementary School, Port McNeil, B.C.
(80% teaching — 20% administration)
Enrollment — 350
Teaching staff — 18.2 Grades K-7

Please send information on background, training and references to: District Superintendant of Schools, Box. 90, Port Hardy, B.C. V0N 2P0.

LANGLEY
Teachers considering applying for position in School District 35, Langley, are advised to write or phone the B.C. Teachers' Federation (105 — 2235 Burrard St., Vancouver, V6J 3H9, Metro 731-8121 local 255, Intratel 731-0474 local 255) for information concerning tenure.

26 PART TIME or TEMPORARY HELP

ADVERTISEMENTS IN THIS CLASSIFICATION MUST COMPLY WITH THE BRITISH COLUMBIA HUMAN RIGHTS ACT

EXPERIENCED, PART-TIME janitoress-janitor, must be bondable, able to work evenings with minimum supervision, have own transportation to downtown Victoria area. Also experienced part-time window-washer. Send resume to 825 Broughton St., or phone 385-5123.

PAN MUSICAN REQUIRES PERSON for part time and weekend work as D.J. and M.C. Age 19-26. Must have good command of English and neat appearance. Training provided to the right person. Please send resume in your own handwriting to 3958 Blenkinsop Road, V8P 3P9.

PART TIME CONCESSION PERSON to work weekday evenings, 6-10, and weekends evenings and afternoon, must be bondable, neat, friendly, apply in person. Town Cinema, 808 Douglas. Monday from 11 a.m. - 1:30 p.m. only, no phone calls please.

PART-TIME SALES PERSON REQUIRED by established printing firm. Salary plus commission and fringe benefits. Reply with resume to Victoria Press Box 816.

TENDER LOVING CARE needed for 10 month old girl, in comfortable Fairfield home. 1 or 2 mornings a week. $2 an hour. 382-2488.

WANTED — PERSON FOR IRONING, mending and some light housekeeping, twice weekly, 1-4. Phone 477-9174.

WANTED RETIRED BARBER for part-time work, 3456 Quadra Street.

CLEANING HORSE STALLS, mornings only, Cordova Bay area, 652-2444.

26 PART TIME or TEMPORARY HELP

RESPONSIBLE DAYCARE, MY home, Royal Oak Avenue, required Sept. 5. One child. Tuesday to Friday mornings. Reply P.O. Box 146, include references.

MR. MIKE'S RESTAURANT, 1827 Fort St., has part-time positions available, suitable to students, apply in person only.

JUST MOVED TO AREA. NEED names of sitters for evening, some late nights. View Royal area or own transportation. 479-1364.

AFTER SCHOOL CARE NEEDED for grade 1 girl, Torquay School area. 477-4719.

28 EMPLOYMENT SERVICES

ADVERTISEMENTS IN THIS CLASSIFICATION MUST COMPLY WITH THE BRITISH COLUMBIA HUMAN RIGHTS ACT

FOR YOUR EMPLOYMENT NEEDS
Drake Personnel
Call 385-3425

30 SITUATIONS WANTED

OFFICE MANAGER—BOOKKEEPER
15 years experience in retail sales, knowledge construction industry. References. 598-1649.

LEGAL SECRETARY WANTS permanent part-time. 9:30-2:30 daily. 13 years general legal experience. $750 per month. Call 652-3790 after 6 or 385-6703, 9 to 4.

GARDENING, PAINTING, decorating. Certification, qualifications, Pensioners reduced rates. 30 years' experience. 592-7105, before 10 a.m. or after 5.

EXPERIENCED CERTIFIED dental assistant available for relief or temporary work during September. Inquiries please call 383-7207.

CASUAL WORK, PAINTING, chimneys repaired, gutters cleaned, lined, installed, home maintenance. Wesley. 384-0912, 477-9212.

TRY THE OLD CANADIAN. Handyman cleanups carriage from $6. House, garden maintenance, complete free service. 592-0129, 598-2636.

1-YEAR-OLD FEMALE WISHES to learn all aspects 16 mm. film-making; any opportunities available in field. Contact Box 1840, Hay River, N.W.T. (403) 874-2534.

LADY, 56, WOULD LIKE POSITION as companion to lady near same age; has own apartment, non-driver. Days, some evenings, 383-0537.

26 YEAR OLD MAN, CONSCIENTIOUS worker, lots of carpentry experience, requires work immediately. Big wages not required. 652-2027.

DAY CARE
Young mother, experienced, former elementary teacher, Glanford-McKenzie area. 479-3011.

WATERPROOF CEMENT finishing, drainage, bricklaying, stone, carpentry, painting. Aheer, 386-0846.

FEMALE, 34, SEEKS PARTTIME office job, typing, payrolls, posting, general office work, 383-5473, 382-1245.

ENGLISHMAN, 48, SEEKS PERMANENT part time evening employment. Varied experience including supervision. 656-3259.

EXPERIENCED CLEANING lady $5 per hour plus car fare. 477-2757.

STARTING SEPTEMBER DAYcare full time in my home. 595-5770.

LICENCED DAYCARE HOME, vacancies now, Quadra-McKenzie area. 479-1401.

WILL GIVE LOVING CARE FOR children over 2 in my home. Richmond Rd. 595-6784.

PAINTING AND ODD JOBS; reasonable, free estimates. 592-9582.

RELIABLE DAY CARE WEEKdays, my home, Tillicum school area. 383-0847.

YOUNG MAN NEEDS JOB, CARpentry, bricklaying, or other. 595-1059, 477-3040.

RENT-A-KID
For odd jobs. 387-5506, 1-5 weekdays.

32 TRADE SCHOOLS

Sprott-Shaw College of Business
There is no unemployment problem for people with good office skills and attitude. We can provide you with the former. Space is available — enroll now.
1012 Douglas Street, 384-8121.

33 BANDS, MUSICIANS and ORCHESTRAS

ENGLISH PUB SINGER WOULD like Honky Tonk or piano player for full time employment. Must be experienced in old style music. Please reply: 743-4582 anytime.

MUSIC FOR BANQUETS, WEDdings, parties. 386-9065.

34 PRE-RECORDED MUSIC

FOR SALE: ONE MOBILE DISCO system with B.G.W. 250C amp, Citronic SSL 1001 light organ, Citronic 506 mixer with L.E.D. readout, 2 Technics SL1100A turntable with Pickering cartridges built into console. 478-4272 or pager 388-6275, No. 2537.

WANT TO BE A DJ?
Call
D. J. PROMOTIONS
598-6417
D. J. suppliers for Spinkys

SPINKY'S
Spinky's Mobile Disco Ltd. The professional people with you in mind. 656-1652.

WANTED: STAGNATING BASS player to play with aspiring non-working band, mid 60's British rock and '70's power pop oriented. Phone Charlie, 386-9620.

CANDU
ENTERTAINMENT SERVICES
384-3521

PAN MUSICAN LTD.
we've got the Personal Touch, 477-6200.

MUSIC MAN
479-8043 or 477-3752.

DENNY'S CANNED MUSIC CO.
Established 1964, 656-3585

VARIETY MUSIC FOR ANY OCcasion and every taste. 474-1432.

WAYNE'S MUSIC
479-4835

HUD SOUND LTD.
721-3421

36 BUSINESS SERVICES and DIRECTORY

Accounting Service

PROFESSIONAL ACCOUNTANT and bookkeeper, business consultant, part time. 382-0785.

Appliance Repairs

DILLON'S APPLIANCE REPAIR
All makes and models
24-HOUR SERVICE
478-5251, Eve. 474-2490
Guaranteed workmanship. Service guaranteed to pensioners and low income people.

ANDERSON'S APPLIANCE REpairs. Washers, dryers, dishwashers, and garburators. (Also commercial). Reasonable rates 479-5355, 24 hour service.

JAMES BAY APPLIANCE FOR heavy duty repairs. 383-4762.

Appraisals

REAL ESTATE APPRAISALS for taxation — Estates — Expropriation — Sale. K.M. Porter, F.R.I.R.I. (B.C.). 384-8075 pager 307. Knowles Realty Ltd. 384-8101.

APPRAISALS
Lansdowne Properties Ltd.
2518 Estevan Ave. 592-2431

P. G. JACKSON LTD.
Real Estate Appraisals
535-1070 Douglas 388-9102

36 BUSINESS SERVICES and DIRECTORY

Auto Glass

BOSSOM GLASS CO. LTD.
382-3031 382-0222
WAS YOUR Windshield damaged during summer vacation?! If so call us today for a FAST replacement SERVICE.
"OUR PRICES ARE LOWER!"

Babysitting

BLUE JAY CHILD CARE Centre has openings for September. Nursery, Half day and Day Care for 3, 4, and 5-year-olds. 2284 Windsor 598-5721. Open 7:30-5:30.

Bricklayers

25 YEARS EXPERIENCE, ALL types brickwork, phone Doug anytime, 479-5975.

Cabinet Making

KITCHEN CABINETS, bathroom vanities, counter-tops, all custom built, or refacing old cabinets with new modern designs, with low price. For free estimate call 479-7245.

KITCHEN CABINETS, VANITIES, etc. Quality workmanship, call John Lubberts, 385-2373.

Carpenters

SUNDECKS, BUILT AND REPaired, renovations and small additions. We also do plumbing repairs and concrete work. Will supply references on request. Free estimates and all workmanship guaranteed. 478-5460.

F. J. CONSTRUCTION. ALL sorts of carpenter work, additions, alterations, finishing, framing, etc. Private and commercial. Free estimates. Call Fred Jorgensen, 642-3075.

CUSTOM DESIGN AND RENOVAtion service—kitchens, bathrooms and distinctive handcrafted cabinets and furniture. Photos and references, Mr. Sharpe, 592-7015.

PERMA CONSTRUCTION
"We build on our Reputation"
Alterations — New Construction
FREE ESTIMATES, 384-2323

LOOK NO FURTHER, PROFESsional renovations and repairs, very reasonable, call Robert, 384-5948. Red Rain Enterprises.

CARPENTER WITH 10 YEARS experience will do renovations, alterations. No job too small. Call Chris, 652-5819.

VERSATILE HOME MAINtainer, carpentry, renovations, cabinets, painting, papering, quality work. Adam, 385-3090.

CARPENTER, 25 YEARS' EXPErience. For your free estimate, ad cabinet work. May I quote a price on your job? Case: 477-0588.

GARDEN CITY WOODWORKING
Kitchen cabinets, Vanities
Remodelling and counter tops
George Coutlas, 479-4730

CARPENTER ADDITIONS, RENovations, decks and fences, $8 per hour. 383-1484, 479-5005.

REMODELING, REPAIRS AND renovations, residential and commercial. Free estimates. 477-7382.

EXPERIENCED CARPENTER will do renovations and small concrete jobs. 477-7762 after 4.

STEPS BUILT, NEW OR REpaired. Painting. Roof repairs. 598-7616 anytime.

FRAMING, SIDING, FINISHING Good workmanship, reasonable rates. 479-7874.

Carpets and Linoleum

DAVISON'S
FLOOR COVERINGS
— Floor cleaning installations and repairs.
— Steam cleaning
— Binding
— Also ceramic tile installations and repairs.
—You've tried the rest, —
Now try the best.
595-2343

PARKER, JOHNSTON LTD.
1855 BLANSHARD 382-9181
OUTDOOR TURF CARPETING
$4.99 SQ. YD.
CARPET REMNANTS
½ PRICE ! ! !

BEAVER HOME CENTRE
1581 Hillside 595-1225
Competitive Pricing
On All
Carpets, Lino, Floor Tile
For Residential and Commercial
— Professional Installation —
"Buy Better at Beaver"

EDGAR and MINER
650 HILLSIDE
388-6206
CARPETS, LINO, FLOOR TILE
Commercial and Residential
EXPERTS
"A PROFESSIONAL APPROACH WITH GUARANTEED SERVICE"

HOURIGAN'S
CARPETS AND LINOS LTD.
FLOOR COVERING SPECIALISTS
715 PANDORA AVE. 386-2401

CARPETS, LINO, TILES, PROfessionally installed, all work guaranteed, free estimates. 382-9326.

GORDON OLDNALL CARPET and Lino. We will help you find the right carpet! Free estimates. 479-8509, 479-1877.

CARPETS AND LINO INstalled; reasonable rates; free estimates. Phone 384-1656.

Carpet Cleaning

FALL INTO SAVINGS!
We will shampoo your living room, dining room and hallway carpeting for only $42.95. This is not steam cleaning. Satisfaction guaranteed. Phone Davi Enterprises, 479-6372.

CARPET AND UPHOLSTERY cleaning and carpet repairs, free estimates. 595-4128.

RON'S CARPET CLEANING
9c a square foot. 384-6110.

Cement Contractors

FRANCIS BROS.
Basement, retaining walls, sidewalks, patios, set up and poured, specializing exposed aggregate. Journeyman workmanship guaranteed. 326-0541, also 382-8890.

FORMS, CEMENT WORK, steps, foundations, sidewalks, etc. Steve Laszlo. 479-4756.

Cleanup Services

NO CHARGE AND UP
Two young responsible men have large truck. Basement, attics, compost, etc. Very reasonable. Bob's. 386-2451 anytime

385-8198
4 BROTHERS — ALL AREAS
FREE ESTIMATES — ANYTIME
Cleanups, hauling, manual labour. Small Bobcat service. Dependable

NO CHARGE REMOVAL OF anything useful and clean-up balance. 385-8385, 388-6275 pager. 877 anytime.

TRY US, REASONABLE RATES, basement cleanup, garbage hauled away, compost heaps. Dependable. 479-8907, 388-4413.

CLEANUPS NO CHARGE AND up, basements, attics, yards, compost and junk hauling. 658-5406.

1 MAN CLEAN-UP AND HAULing service, phone anytime 478-4608.

CLEANUP MAN AND EMPTY truck looking for work, reasonable. 385-7965.

WILL PICK UP ANYTHING, BIG or small, call Paul, 478-6832.

MAN WITH PICKUP, SMALL cleanups, anytime. Kelly, 386-6049.

Contractors

SITE CONSTRUCTION
Framing, renovations, additions, sundecks, free estimates 384-5129, 384-8075 pager 1116.

FRANKLIN'S CONSTRUCTION
Sundecks, gutter, fencing, additions, renovations, steps, windows, doors. 382-2732.

36 BUSINESS SERVICES and DIRECTORY

Contractors

CHERMOR CONSTRUCTION LTD. Contract or by the hour. Residential and commercial renovations and repairs. Sundecks, fencing, additions, quality finishing, windows, doors, steps and concrete work. Free estimates. 479-7406.

CLARK'S CONSTRUCTION
Residential and commercial framing, finishing — custom homes, renovations and additions, all typs of concrete work. Free estimates. New concrete Strip-easy Forms for rent, 479-5020.

WHEATON CONSTRUCTION LTD.
General Contractors
Building Consultants
385-5702

T. & C. BUILDERS LTD.
Framing
385-5293 385-8587

TWO TOP-NOTCH SIDING crews. Free estimates. Call anytime: 383-6579.

LASTING CONSTRUCTION, GENeral contractors. Sound workmanship and design. 383-6579.

FARMER CONSTRUCTION
Design — Renovations
388-5121

FRAMING CREW, LOW RATES. 656-2164, 656-3466, anytime.

Demolition

DEMOLITION AND REMOVAL of all types of structures, free estimates, phone Ron, 382-2630.

Draperies

HOURIGAN'S
Floor Covering Specialists
CUSTOM DRAPERIES
—Bedspreads—
PROMPT IN-HOME SERVICE
715 PANDORA AVE. 386-2401

Pacific Draperies
CUSTOM MADE DRAPERIES
Commercial and Residential Specialists
650 Hillside 388-4613

DRAPES, SLIPCOVERS, BOAT camper cushions, reasonable; workmanship guaranteed. 477-8317.

Dressmaking

PROFESSIONAL DRESSMAKING, custom fit, imported fabrics available, specializing in bridal and formal wear. 384-4711.

ALTERATIONS AND SEWING done at home. 479-7925.

Drywall

"SPRAYMAN"
Specializing in all types of texture ceilings and walls, satisfaction guaranteed. 652-3601.

HOLLANDIA DRYWALL, 20 years experience in quality work. Phone 479-7641.

TRY THE OLD CANADIAN SYStem, small jobs, renovations, 592-0129, 598-2636.

DRYWALL FINISHING, TEXture, ceiling and wall, no jobs too small, 478-7412.

Electrical Contractors

ROBERT G. HELLER ELECtric, very reasonable rates on rewiring or new construction, additions, electric heating, residential or commercial. 478-4032 or 385-5335.

DO YOU HAVE SMALL ELECtrical wiring jobs? No one is interested? Please call evenings, 652-5809.

OLDER HOMES REWIRED — NO down payment. We finance at bank rates with approved credit. EDDY'S ELECTRIC — 385-7666

HARPER ELECTRIC
Licenced electrician, reasonable rates. 477-9911.

JOHN THE HANDYMAN
JOURNEYMAN ELECTRICIAN
595-4842 if no answer, 388-4413

LICENSED ELECTRICIAN WILL do new wiring, rewiring, stove repair. 479-9763.

RESIDENTIAL WIRING, VERY reasonable, 382-2473.

ELECTRICIAN, FREE ESTimates. Call Bernie, 386-1094.

Excavating

EXCAVATING, LAND CLEARing, road building, demolition, sand and gravel equipment rentals. 24-hour service. Radio controlled.
O.K. Trucking Co. Ltd.
Bus. Office, 2840 Nanaimo, 385-3414
Disppatcher, 2720 Turner, 382-6136.

BARNES CONSTRUCTION
Clearing, bulldozing, excvations, road building, blasting, trucking; residential or commercial, Loaders and hoes on tracks or tires. Call Brian, 479-2595.

MUTUAL
EQUIPMENT RENTALS LTD.
386-6155

A. J. BARR EXC. LTD.
598-2896
Excavation, roads, drains, sewers, water lines, bobcats and backhoes.

385-8198
4 BROTHERS — ALL AREAS
FREE ESTIMATES — ANYTIME
Levelling, backfilling, lawn preparations, tilling, Bobcat Service.

DICK MORTON EXCAVATING
Quality work — reasonable rates, backhoe rental, septic fields, sewers and drains. 479-8480.

LAND CLEARING, BULDOZING, selective logging. Standing and felled timbed wanted. 658-5046.

MCCREEDY BACKHOE — BULLdozing. Septic fields, hauling. Good rates. 479-3065.

ROBERTSONS EXCAVATING — 450 Case, land clearing, bulldozing and backhoe. 595-8530.

JUAN DE FUCA (BOBCAT) SERVices. Landscaping, backfilling, etc. 388-5464. Pager 623.

Fencing

ISLAND CHAIN LINK
Fencing in wire or wood
Small jobs a speciality
477-0332

ALL TYPES OF FENCING BUILT and repaired. Free estimates. 478-1050, 382-2732.

Furniture Refinishing

WILFRED GENEST. REPAIR and refinish all types of furniture. 32 years of experience. 595-1054.

Flooring and Sanding

M & M FLOOR
COMPLETE FLOOR CENTRE
Hardwood, Carpets and Linos
532 William St., 384-0543
Nights: Al 386-3078—Mike 652-4308

Gardening

385-8198
4 BROTHERS — ALL AREAS
FREE ESTIMATES — ANYTIME
Rototilling, yard cleanups, power racking, aerating, new lawn preparations, etc. Bobcat service. HAY! Lawns, fields, vacant lot. Equipment for all this, we got Weeds, Brush, Short and tall. Call us, we can cut it all. HOURLY RATES OR MONTHLY CONTRACT. DEPENDABLE.

CREATIVE LANDSCAPING
Designing, and artistic layouts. Free estimates. Residential, commercial. Maintenance, cleanups, Dutch horticultural background. Over 25 yrs. experience. 477-7882.

HARVEYS' LANDSCAPING
Experienced Chinese gardener, designing — redesigning — new lawns — all phases. Pong, 479-7078, 384-8621.

E. JACOBSEN'S GARDEN MAINtenance. Regular lawn and garden maintenance, cleanup, Scandinavian workmanship, personally owned and operated. 479-6422.

DUTCH LANDSCAPERS
New lawns, cleanups, low maintenance, gardens, planting, designing, rockeries. Free estimates. 478-1023.

LICENSED GARDENER
Clean up, pruning etc. Gardening year round by contract. G. Barta 474-2680.

TREES PRUNED, HEDGES AND shrubs trimmed. 15 years' experience. 383-6363.

36 BUSINESS SERVICES and DIRECTORY

Gardening

POWER RAKING, GARDEN cleanup, large truck. 479-4057 after 6 p.m.

Glass and Glazing

WINDOWS
Change wood to aluminum, single to thermo with Everbrite. Phone 384-1423, 658-8817 evenings.

Gutter Cleaning and Repair

WHY WAIT FOR BAD weather, let us work on your gutters and downpipes now. Very reasonable, all work guaranteed, 388-4295.

Handymen

REPAIRS, RENOVATIONS AND roofing done at reasonable prices, discounts for pensioners phone Ron 382-2630.

JOHN THE HANDYMAN
Journeyman, electrician, "Jack of all Trades." Phone 595-4842. If no answer call 388-4413.

Hauling

QUICK SERVICE — ALL TYPE cleanups, etc. Call Fong, 479-7078, 384-8621.

3-TON DUMP, GENERAL HAULing, cleanups, topsoil, etc. Reasonable. 385-7965.

GENERAL HAULING AND cleanup, 388-4368 call evenings.

Home Improvements

HOT TUBS SAUNAS
FREE ESTIMATES
Kosmar Industries
2951 Bridge St.
384-2623, 479-5492 after 5 p.m.

SOMERSBY
Manufacturers of wooden windows, thermo or single glazed. Repairs to anything in wood. Finished lumber and mouldings.
Cr Hillside and Bridge 388-6645

SOLAR HEAT CAN BE A BIG saving to you. Free estimates call Adamson Solar Service Corporation 478-5401.

Insulation

SAVE MONEY ON YOUR HEATing bills this winter, insulate with K19. For your free estimate, advice on federal grant and finance call Stu. 383-3063. White Heather Enterprises. Approved for B.C. Hydro financing, all materials C.M.H.C. approved.

Janitor Service

KING'S KLEANING
Windows, Floors, Carpets
Complete residential service
382-6209

Landscaping

BARKER LANDSCAPING LTD.
Qualified design services; expert workmanship; lawn specialists; anything in fences; rock retaining walls; pools; competitive prices. 595-8323.

385-8198
4 BROTHERS — ALL AREAS
FREE ESTIMATES — ANYTIME
New lawn preparations, seeding, rototilling, Bobcat service.

PORTUGESE LANDSCAPING, stone work, rock walls, fireplaces and landscaping. Free estimates. Reasonable prices. 595-5439.

Masonry

TOP QUALITY MASONRY AT reasonable rates. Fireplaces, chimneys, bricks, block and stonework. Guaranteed. Phone Armando's Masonry, 595-7327.

TAVERES STONEWORK, FIREplaces, retaining walls, brick work, slate work, call anytime, 592-4647.

ANYTHING IN BRICK OR block, chimneys, fireplaces, and house facings, etc. Phone 382-7975.

25 YEARS EXPERIENCE, ALL types brickwork, phone Doug anytime, 479-5975.

FIREPLACE SPECIALIST
20 years experience — 479-5075

Moving and Storage

BARRY'S
MOVING
House office, and apartment moving. Prompt, courteous, service from experienced professionals at reasonable rates. Appointments available for month end. Totally insured. Clean new equipment. Better business bureau inquiries welcomed. Call 479-6011. 24 hrs.

MOVING?
J AND L
MOVING AND STORAGE LTD.
Full storage facilities. Boxes supplied at cost. Residential or commercial hourly rates or firm price. Piano moving a specialty. Big or small, we guarantee all. 386-9322. 8-5 p.m., 6 days a week.

"IF"
you have to move, call DRUM CARTAGE for professional moving at reasonable rates. Residential, commercial. Pianos a specialty. 383-5861.

VICTORIA CITY MOVERS. Phone day or night, confirmed price or reasonable rates. Dependable and courteous. Free estimates, no obligation. Call 382-1585, 384-8075 pager 1116.

TREMBLAY AND QUILLAN Moving and Deliveries. Very reasonable rates. Special rate for pensioners. 7 days a week. Phone 384-6436.

G & G MOVERS
Furniture and cartage, experienced and fully insured 385-6221, eves 477-1485.

YOUNGER AND SON — MOVing, deliveries, hauling. After 5, weekends, holidays. Exceptional rates. 384-6916.

FRANK'S DELIVERY
Move and pickup delivery service; reasonable rates. 382-5275.

STORAGE LOCKERS, $10 PER month and up. Phone 388-5714.

LARGE TRUCK, 2 MEN FOR hire. 382-4398.

GENERAL MOVING, 388-4368 call evenings.

Painters and Decorators

"THE SPECIALIST"
—Painters
—Paper Hangers
—Spray Painters
—Plaster Repairs
—Gyproc Filling
ISLAND DECORATORS
383-9059 EVES. 595-7103

CLARK AND PATTISON PAINTING CONTRACTORS LTD. Specializing in sand blasting, spray painting, wall coverings and special coatings.
"We Cover The Island"
Victoria 384-8831 384-0443
Nanaimo 754-9321
Courtenay 334-2296

WHITE HEATHER ENterprises. For all your painting, decorating and dirywall needs. Old country tradesman. Lowest rates. Special rates for Old Age Pensioners. For your free estimate call Jim, 383-3053.
36carpet and lino

BROTHERS PAINTING AND DECORATING
Free appraisals, cost consultant. All types of painting. All types of repairs. Commercial, farm, residential. Lowest rates. Terms. Work guaranteed. 383-8112.

W. E. FERRIDAY PAINTING, INterior and exterior by experienced tradesmen, no job too small; reasonable rates. Days 384-1513, evenings 477-2843.

WESTERN TEX COATING LTD. ALL TYPES OF PAINTING AND REPAIRS. EXCELLENT RATES. WRITTEN GUARANTEE. FREE estimates. 595-1233.

TWO UNIVERSITY STUDENTS with extensive experience in all phases of interior and exterior decorating. Fast service, free estimates. Phone anytime 383-2425.

OLD AGE PENSIONERS PREferred, exterior house painting, a quality job at a reasonable price. Phone Garth Glover Painting for a free estimate. 383-6422.

36 BUSINESS SERVICES and DIRECTORY

Painters and Decorators

EXP. ENGLISH PAINTER
Int. and Ext., 36 yrs. exp.
Paper-hanging, Minor Repairs
Free Estimates. Anytime 478-1810

WE PAINT TRIM, EVES. COMplete residential painting. Careful, reasonable. Sam Burrowes, 385-2820, Harold Simpson, 386-7097.

B.M.B. PAINTING AND ROOFING Ltd. Residential and commercial, free estimates, reasonable rates. 642-4522.

PAINTING PAINTING
Will do painting big or small jobs. Reasonable rates. Free estimates. 383-9153.

IMMEDIATE SERVICE
Interior, exterior, quality painting and papering. Free estimates. Low rates. 478-0992.

ARE YOU LOOKING FOR AN inexpensive yet experienced painter? Interior or exterior, no job too small. Call Luis 384-6104.

DOWSON PAINTING CONTRACTOR. RESIDENTIAL COMMERCIAL: WORK GUARANTEED. Free estimates. 385-6042.

HOWARD'S PAINTING AND PApering, interior and exterior, for 3 generations. 598-5824.

PAINTING AND DECORATING, reasonable rates, satisfaction guaranteed. Terms. 595-4905, 479-2473.

EXTERIOR AND INTERIOR painting, reasonable rates, free estimates, 383-9153.

INTERIOR EXTERIOR
10 years experience, very reasonable. Call Alexander, 386-6585.

BRITANNIA PAINTING AND DEcorating, paper hanging, free estimates. Duncan area — 246-4215.

Look no further, experienced painter — decorator, very reasonable, call Robert, 384-5948.

SEMI-RETIRED, QUALITY work. Albert Roberts, 388-5631

PAINTER, CLEAN TRADEMAN, semi retired, equipped. 477-3555.

Plasterers

STUCCO
New homes, older homes. Reasonable prices. Brook Plastering. Call 478-8775.

FRIEDRICH PLASTERING AND stucco. Patching specialists, older home "renewal." 656-2064.

COLEMAN PLASTERING
Lath, plaster and stucco. 478-9976.

STUCCO AND PLASTER PATCHing. 30 years experience. 477-1681.

Plumbing and Heating

GUARANTEED, GOOD, LOWcost work McKinnon Plumbing, 595-8056.

ANY TYPE OF PLUMBING, REAsonable rates, reliable plumber, 24-hour service. 477-5742.

HOUSEHOLD PLUMBING
Major, minor repairs, fast, reasonable. References. 478-1841.

DAVID'S PLUMBING
For all your plumbing needs — including HW tanks. 386-8881.

ANY TYPE OF PLUMBING REAsonable rates, reliable plumber, 24-hour service. 477-5742.

REPAIRS AND RENOVATIONS, 18 yrs. experience. Low rates. 24 hour service. 652-5813, 383-6788.

JIM MCGREGOR, 385-9239, O.A.P. Discount.

Roofing and Siding

IRWIN INDUSTRIES LTD. ALUminum siding, solid vinyl siding, 5" continuous gutters, phone 382-5154 for free estimates.

PARKER JOHNSTON LTD.
1855 BLANSHARD. 382-9181.
"Roofing Victoria Since 1935"

FOR FAST, ECONOMICAL TAR and gravel re-roofing and repair 382-4493 anytime. Thank you.

HESLOP BROTHERS ROOFING, reroofing experts; reliable and reasonable. 479-3274.

ROOFING
Reasonable, fast, qualified workmanship. 474-2875.

ASPHALT SHINGLING, CEDAR shakes, and carpentry done, free estimates, phone Ron, 382-2630.

CEDAR SIDING APPLIED, quality work at reasonable rates, call Mike, 478-6021.

Sundecks

Duradek
Permanent Sundecks
478-0641
Vinyl sundeck floor covering. Free Estimates.

7 OAKS WATERPROOFING SYStems. New and old sundecks, factory approved applicators, CMHC approved, materials. "Guarantee" in writing. For free estimates phone Doug 478-7552.

WESTERN TEX COATING LTD. PROFESSIONAL INSTALLATION OF DECK COATING FOR NEW OR OLD DECKS. FREE ESTIMATES. 595-1233.

Tailors

SUPERIOR VALET SERVICE. Alterations, repairs, dressmaking, formal wear, dry cleaning, O.A.P. rates 616 Admirals. 383-3211.

SORENSON'S TAILOR AND DEsigner, specialist in ladies suits and coats. Men and Ladies alterations, 2230 Oak Bay Ave. 595-2115.

OAK BAY TAILORS
Tailoring, alterations ladies and men Quality leather alterations. 1826 Oak Bay Ave. 598-4131

ALTERATIONS, MEN'S AND WOmen's clothing, 20 years' experience. Phone 382-2805.

BRITISH CUSTOM TAILORS
1311 BLANSHARD 383-7639

Tree Service

SKIP'S TREE SERVICE, REAsonable rates, free estimates, 479-5342.

MT. VIEW TREE SERVICE
"Everything in Trees"
Fully insured. 479-3873 (24 hr.)

CUSTOM FALLING AND TOPping. Fully insured. 385-7013 anytime.

BIG WIND TREE SERVICE
low rates 388-6115

Upholstery

ACE UPHOLSTERY
477-0455
Quality workmanship. European craftsman. Free estimate.

FURNITURE UPHOLSTERED and repaired, workmanship guaranteed, reasonable rates, free estimates.

65 BUILDING SUPPLIES

SAANICH LUMBER YARDS
12x20' Garage
Roofing extra $380.00
8'x10' Greenhouse $270.00
6'x7'6" Garden Shed $210.00
Work Bench Materials $ 14.00
Pram Dinghy Kit $ 57.00
4x6 Compost Box $ 11.50
— SABOT KIT 7'11" —
3041 Douglas St. 385-2486

CRESTWOOD CABINETS
384-1191
Free estimates, largest display of kitchen and vanity cabinets in Victoria, factory showroom, 141 Skinner St., Open Sat., 10-2.

VICTORIA KITCHEN CENTRE FOR
CITATION CABINETS
RENOVATIONS - NEW HOMES
See Our Showroom Display at Cubbon's on Cook or Colwood or Phone 388-4623

NORSECRAFT HARDWOOD Industries Ltd. 383-4233
TEAK — NOW IN STOCK
ALSO — OPEN SATURDAY
541 David St. 383-4253

NEW ALUMINUM WINDOWS, various sizes, 1 thermopane 10x5, cost $262.50 sell for $190. Call 382-4322.

PLAZA PAINT POT
3645 Shelbourne 477-4222
Wall paper-paint-supplies
C.I.L. PAINT our SPECIALTY

40 NEW WINDOWS FOR SALE. Various sizes. Must be sold. Make offer. 382-4322.

ROUGH CEDAR TIMBERS, 6X6, unused, 4 lengths at 16, $15 each. 656-6556.

BERRY GARAGE DOOR $75 OR nearest offer. Phone 386-3825.

70 MUSICAL INSTRUMENTS

School Band Instruments
We carry the largest stock of rentals on Vancouver Island. We also service what we rent or sell.
NELSON'S MUSIC
1315 Government 385-9728

P.N.E. Discount Prices In Victoria
GALANTI ORGANS
We offer you a 7-year warranty, family lessons, music course and delivery. Ask about our P.N.E. discount prices.
CASCADE PIANO & ORGAN
In Hillside Mall
595-4124

GOOD USED PIANOS
FROM $795
Reconditioned
Ask for Lann Copeland
SOUND OF MUSIC PIANO AND ORGAN CENTRE
1517 Quadra 383-0239

Baldwin Music Gallery
388-4034 (207) 3400 Douglas
Trade up to a Baldwin piano or organ. Ask for BARBARA CRAWFORD.

GET READY TO ROCK
With Victoria's best selection of electric guitars, basses, amplifiers, and accessories. Choose from such great products as: GIBSON, FENDER, IBANEZ, MARSHALL, HI-WATT, DIMARZIO, MIGHTLY-MITE, AMPEG, and many more. Always a large variety of second-hand and vintage equipment. Still 20 per cent to 50 per cent off on all effects pedals.
SOFT SOUNDS MUSIC
2031 OAK BAY AVE.
11:30 to 5:30 Mon.-Sat. 598-1524

NOW AT EATON'S
Heintzman Pianos
See the new "Scandia". Warm contemporary styling in teak or select from 6 other styles of these fine pianos.
MAIN FLOOR
HOME FURNISHINGS BLDG.

RECONDITIONED SPECIALS
Rickenbacker Bass $525
Gibson 12 String $550
Finder Vibrolux amp $299
Rickenbacker guitar $399
Farfisa combo organ $699
PAMUS
Musical Instruments
1108 Blanshard (at Fort) 386-8475

Rent to Own
PIANOS and ORGANS
Gleeson Music City
HOME OF HAMMOND ORGAN and HEINTZMAN PIANOS
714 Fort 388-9632

BAND INSTRUMENT LEASES
Top quality new and near new band instruments at reasonable rates. All payments apply to purchase. Chargex and Master Charge welcome.
PAMUS
Musical Instruments
1108 Blanshard (at Fort) 386-8475

EATON'S
CASH FOR USED PIANOS
PHONE 382-7141
LOCAL 230

FARFISA 6050 2 MANUAL organ with revolving speakers, rhythm box, large variety of sounds, beautiful cabinets, folding top, mint condition. All for only $1595.

SCOTT PIANO and ORGAN
Blanshard at Johnson 386-2434

KIMBAL ORGAN, SERIES 1000, two 44-key manuals, Leslie speaker. Theatre style. Excellent working condition. Beautiful upholstered bench. Asking price $1200 or nearest offer. 383-9318, 9 a.m.-noon, after 6 p.m.

MARTIN - FERRIS CLARINET for sale, $40 or offers. 477-1958 after 6 p.m.

ACOUSTIC 371 BASS AMPLIFIER, excellent condtion. Phone Rod 386-1035.

PIANO, SMALL MAHOGANY Gerhard upright, in excellent condition, $1200 598-2205.

FOR SALE: MENDELSSOHN Spinet piano, excellent condition, $1000. 382-1434 anytime.

OLDS AMBASSADOR TRUMPET, new condition, $165 firm, 382-0580.

ELECTRIC PIANO, $250. 592-6319.

70 MUSICAL INSTRUMENTS

BACK TO SCHOOL SALE
3 days only, Aug. 31st to Sept. 2nd, new, used and rental stock, guitars, amps, PA, band instruments. All items 20-50% off. Choose from Gibson, Fender and Ampeg, Marshall, Yamaha, GBX Odyssey, etc. Order by mail or use your Chargex or Mastercharge by phone.
THE GUITAR CELLAR
1090 Granville St., Vancouver, V6Z 1L6
681-9148. (Discount space on manufacturer's suggested price).

4 S.S. TYPE JBL 4560 P.A. CAB., $150 a piece. Firm. 15" speaker CAb, $20 2-15 CAb., 2 Marsland drivers, $150 or best offer. 50 Watt Tryanor bass amp., $250 or best offer. Bass Guitar Gibson EBO copy, $100 or best offer. 479-2636.

RESERVE YOUR SCHOOL BAND rental instrument NOW. Good selection of new and used. School books and music stands available from HALL and FAIRFIELD MUSIC, 728 Fort, 385-3307.

SACRIFICE
Kawai electric organ $1300 upper and lower keys, 10 rhythms, cassette tape deck, etc. etc. 382-2056, 382-0772.

CONCERT GRAND
Black lacquer, gold filigree — erard. Plays easily and well. 479-1423.

FENDER BASS $200. JBL HORNS and drivers, $500. Will trade for stereo equipment. Speaker cabinets, $25 each. 385-9518.

RICHARD DENZIL
PIANO TUNER — TECHNICIAN
Regulation, repairing, rebuilding.
388-9295

POPULAR PIANO, ORGAN, ACcordion, and guitar lessons. Brentwood, Elk Lake, Royal Oak, Glanford area. 652-2392 or 479-0297.

MASON AND RISCH UPRIGHT grand, needs good home for one year. $15 month plus cartage. 595-5487.

ANTIQUE ORGAN, PERFECT condition, recently remodelled. $1200, 652-2215.

120 BASS PIANO ACCORDION. Excellent condition. Phone 385-8404.

EXPERIENCED SINGING teacher, University area. Phone Mrs. Doreen Thompson, 477-0915.

XYLOPHONE, 5 YEARS OLD, must sell, $475. Comox, B.C. 112-339-5905.

BOOSEY-HAWKES CLARINET, good condition, $135 or offers. 477-6431.

ROWLAND KEYBOARD STRINGS for sale, model RS202, $650. Phone John 383-6032, after 6.

CONN ORGAN, SOLID STATE. Two manuals. Walnut finish. $950. 595-6721.

4-TRACK RECORDING EQUIPment, like new, sell half price. 652-5592.

PIANO, WILLIAMS UPRIGHT, first class condition, $800. Galiano Island, 539-2308.

E FLAT ALTO SAXOPHONE, made by Pan. $200. Offers. 477-8403. Ask for Gord.

GETZEN ETERNA B FLAT trumpet, silver plated, excellent condition, $350. 477-5231.

CUSTOMIZED FENDER STRAT $400 with case. 383-6105, after 5 p.m.

HAMMOND EVERETT ELECtric organ, 2 manual, pedal board. Many features. $650. 386-0684.

BACK TO SCHOOL — HOLTEN Cornet Special — good condition, reasonable. 384-7877.

ELECTRIC GUITAR AND AMP. 479-1263.

KING FLUTE, VERY GOOD CONdition, $95. 592-4035.

PURCHASED IN DECEMBER '77. A Leo banjo. Asking $450. 385-4035.

VIOLA FOR SALE, EXCELLENT condition, 592-2669.

71 MUSIC TEACHERS

LESSONS and SERVICE
MOST INSTRUMENTS
BERNIE PORTER Music
CLOSED MONDAYS for AUGUST
725 CALEDONIA 382-9542

PIANO TEACHER NEEDED, 3 hours per week in our home for practical and theory grades 1, 2, 3. Toronto Conservatory, 3 children. 592-7072.

CLASSICAL PIANO METHODS IN Gordon Head area. Young beginners and adult beginners to intermediate level. Phone Jim Anderson 477-6439.

LEARN POPULAR AND JAZZ piano. Fully experienced teacher. [illegible] 477-0366.

PIANO LESSONS FOR BEGINners to Grade 6. Children or adults. 479-2210.

PIANO LESSONS, CLASSICAL, Ross Bay Area. Celia Scott RMT. 598-4173.

STUDENT PIANO TEACHER, reduced rates for pre-school aged children. Oak Bay, 595-6306.

CLASSES IN KELLY - KIRBY piano method for children, 4½-5 years, starting September. 479-5090.

ORGAN TUITION, YOUR LOCAtion. All ages. 656-3259.

77 MOTORCYCLES

'69 TRIUMPH 650. REBUILT motor, Harley back wheel, lots of chrome, first $850. '72 stock 650 Yamaha, needs head light and handle bars, $595. 595-0528.

1976 ½ BMW R6016, BLACK, full fairing, saddle bags, more, immaculate condition. 9500 miles. 382-6538.

'74 HONDA 550-4, 29,000, includes crash bar, back rest, helmet, mechanics manual. $825. 385-8006.

1976 KAWASAKI 500, GOOD shape, 12,000 miles, will consider trades. Asking $1250. Ask for John, 479-5177, 388-6733.

1977 HONDA, 550 — 4 SUPER sport, 7750 KM, like new, $1650. 1977 Yamaha 80, street or trail, 870 miles, $395. 656-1656.

'73 KAWASAKI 500, PERFECT condition. Custom paint. Must be seen. 478-5213 anytime.

1977 YAMAHA DT 100 ROAD OR trail. 9,170 km. Excellent conditon. Asking $500. 477-7532.

175 MOTOCROSS, PUCH ENGINE with engine brake, $500 OBO. Before 4, 478-6332.

'72 HONDA 350, FOUR - NEW back tire, flat bars, good shape, $625 or offers, 384-7854.

K. J. KAWASAKI
2940 DOUGLAS
385-0323 DL-01836A

'73 TRIUMPH 650, 16 MILES ON rebuilt motor, new front end, $1950 or best offer. After 8 p.m., 595-1020.

'72 SUZUKI GT750, WATER cooled, nice shape, $1,000 firm. 384-4686, between 5 and 7.

FREDERICK MOTORS
SUZUKI — KAWASAKI — BMW
616 Queens DL-00834A 383-0823

YAMAHA 250, OFFERS. 4903 Bellcrest Place, 658-8859.

HONDA 500 FOUR, EXCELLENT shape, new paint, $1,000. 592-0585.

'75 KAWASAKI 900, $1700. 652-5785 or 652-4255 after 5 pm.

TWO TRAIL BIKES, AND TRAILer, for sale. After 5, 382-3266.

'74 HONDA, CB750, LOW MILEage, good condition, $1595. 474-2475.

1970 TRIUMPH 650CC, 200 MILES, offers. 652-5818.

SUZUKI STREET 100, LIKE new, 1,400 miles, $500. 598-8516.

1978 YAMAHA 650 SPECIAL, 7000 miles, excellent condition. 384-9463.

1976 BULTACO 350 C.C., GOOD condition, light kit. $950. 658-5639.

100 CC 1976 INDIAN, $350. 75 CC XR75 Honda, $300. 642-3001.

1978 KAWASAKI 650, 1750 MILES, good condition, $2100. 478-7990

1978 DT 250, ENDURO, SILVER -black, 1000 km, $1200. 474-2614.

1977 HONDA XR 75 TRAIL BIKE, asking $495. 478-0247.

PARTS FOR '72 HONDA CB 350. 478-0761.

TRAIL BIKE, 77 KAWASAKI 75, new condition, $400. 478-5125.

YAMAHA 750 DOUBLE OVER head cam. 595-2457.

77 MOTORCYCLES

For the Dirt
Save On All HONDA Trail Bikes
This Weekend
SPECIAL $2.00
Dirt Bike T-Shirts
With Any Purchase
See us last . . .
Before you buy
VICTORIA HONDA
2851 Douglas 386-8364
DL-01953A
Open 'til 9 P.M. Fri.

YAMAHA TRAIL SALE
1 only GT80 Reg. $679 Now $599
1 only DT100 Reg. $869 Now $789
1 only DT175 Reg. $1339 Now $1199
2 only DT250 Reg. $1579 Now $1399
Inc. Fr. and P.D.I.
MULLINS MARINE
SALES LTD.
382-1928 D-00365A
925 Yates St.

HONDA TRAIL SALE
2 250 Reg. $559 Now $ 519
1 CT70 Reg. $719 Now $ 639
2 XR75 Reg. $759 Now $ 689
2 XL75 Reg. $769 Now $ 699
2 XL00 Reg. $989 Now $ 939
2 CT125 Reg. $1199 Now $939
2 XL175 Reg. $1339 Now $1249
1 XL250 Reg $1579 Now $1499
MULLINS MARINE
SALES LTD.
382-1928 D-00365A
925 Yates St.

HARLEY-DAVIDSON
1 ONLY - Lowrider (Black) IN STOCK:
'79 Sportsters
SPECIAL
'78 FLH (under 4,000 Km)
$5,595
See Us Last
Before You Buy
VICTORIA HONDA
2851 Douglas 388-8364
DL-01953A
Open 'til 9 p.m. Fri.

Harley-Davidson
Harley-Davidson
Harley-Davidson
That's Brooklands
937 Fort St. 383-5926
DL-1271

'78 YAMAHA SPECIAL EDITION. 2100 kilometers, new paint, custom headers, $2600 firm. One Pacifico racing fairing with brackets for 500 - 550 Honda. One custom header for 550 Honda. One set of Flat bars. One set bar and mirrors. One set header pipes for Triumph or BSA. 656-4126 after [illegible]

'77 YAMAHA 400
Only 13,000 km. As new complete with helmet, first $1100. ESQUIMALT AUTOMART LTD. 480 Esquimalt Rd., 382-7195. D-00856A.

MOPEDS - 18
Models. Test ride. Island Motor, 385-3515, 602 Esquimalt. D1920A.

POWERTOWN M.C.
Service to all Makes. Hi-Performance parts. 384-1249. D199169A. 614 Grenville.

1972 750 KAWASAKI, NEW clutch, tires, top end. 7,000 miles. Must sell by end of August. Can be seen at 2940 Douglas Street. 385-0323 or 478-7710. $1,100.

1977 SILVER YAMAHA 750. WITH matching fairing in good condition. Come and make me an offer. Phone 388-4066.

1977 XS650 YAMAHA, 1600 KILOmeter in mint condition, crash bar, helmet, gloves, asking $1900. 656-4301.

1971 YAMAHA ENDURO 125, good condition, 500 miles, rebuilt engine and rear wheels. 656-3407. Will take offers.

'MUST SELL'
1976 Honda 750. Less than 6,000 miles, a few extras. Bargain at $1995. 477-9416, Dennis.

1977 HONDA ELSINORE 175 DIRT bike, 1,000 miles, excellent shape, extras. 477-3405 after 5.

'77 CB 750 FAIRING, KRAUSER bags, 18,500 miles. $2350. 592-0589, 4-6 p.m.

'74 YAMAHA STREET 125. IMmaculate, $425. Helmet included. 652-4573.

74 MT. 250, MOTOR AND GEARcase rebuilt. Lights and turn signals good shape. $550. 384-0755.

1974 YAMAHA TRIAL BIKE, EXcellent condition. $700 or best offer. 656-4650.

HARLEY-DAVIDSON SX-250 (street and trail). 1975 Like new. Phone 478-6501.

1977 GX550 SUZUKI. $1895 OR best offer. B. Madsen Motors, 478-5011.

BMW R60-5, SADDLEBAGS, Avon fairing, etc. 25,000 miles. 384-3320.

1977 KAWASAKI 175CC, STREET and trail, 6,000 miles, excellent shape, $800. 642-4386.

1977 YAMAHA, XS 400, 4 stroke, 950 km, $1,400. After 6 p.m., 592-7338.

3-WHEEL DUNE CYCLE, VERY nice paint job, very good condition, $275 or offers. 652-5638.

XR 75 EXCELLENT CONDITION, many extras, includes helmet, $425. 598-8516.

78 BICYCLES

BUY, SELL, TRADE, REPAIRS. New and used bikes. Qualified mechanic operating own business. Lowest prices (Expert bucked wheel). Open 8 a.m. - 8 p.m., Sun. 12-5 p.m. Reno Bikes, 2519 Gov't., 384-5514. Dealers, CCM — Raleigh — B.R.C. — Shields — Nishiki. Same day service.

USED 3-SPEED BIKE WITH CARrier, good condition, for paper route. 477-9321.

WANTED: 5 OR 10-SPEED lady's bicycle with touring handle bars, good condition. 652-3056.

FIVE SPEED TOURING BICYcle. Child's bicycle with training wheels. 383-9613 evenings.

FOR SALE: 50-SPEED PROFESsionally built Tandem. Full accessories. 479-0570.

BOY'S 24" 5-SPEED, GOOD CONdition, reasonable price. 383-4347 mornings.

10 SPEED GIRL'S BIKE, GOOD condition, $100. 385-1922.

78 BICYCLES

TWO GIRLS BICYCLES, ONE Coaster and one Highrise. Excellent condition, 383-6447.

10-SPEED LADY'S RALEIGH BIcycle, girl's Mustang, boy's standard, reasonable. 384-2197.

MOTORCROSS BIKE MX 1200. Front and rear shocks. $85. 479-6886.

MAN'S 3-SPEED, EXCELLENT condition, $95. 598-4477.

ENGLISH 10-SPEED, GOOD CONdition, $80. 477-0027.

DEELITE MUSTANG BICYCLE, very good condition, $45. 592-4035.

BOY'S 10-SPEED APOLLO, GOOD condition, $75. 477-9685.

JUNIOR 3-SPEED, RACING HANdle bars, extras, as new, 477-1374.

GIRLS 10-SPEED APOLLO BIKE, like new, $75. 477-3964.

10-SPEED, 18" BLUE APOLLO, excellent condition. 479-5577.

GIRLS MUSTANG 3-SPEED cycle, good conditon, $30. 477-4692.

80 BOATS and MARINE

VAN ISLE MARINA
POWER
20' F-G Inboard 22' Chris Craft, 22' Fiberform, 24' Sea Ray, 24' Bell Buoy, 25' Sangster C-Bridge, 25' Chris Craft, 26' Campion, 26' Trojan, 27' Displ. Cruiser, 27' Chris Craft, 28' F-G Comd. Bridge, 28' Philbrooks, 29' Grenfell, 30' Trawler, 30' Chris Craft, 31' F-G Sapphire, 32' Tolly, 32' Coronet, 32' Gill Net Conv. 34' Diesel Displ., 37' Monk, 38' Mariner, 40' Tri-Cabin, 40' Monk, 44' McQueen, 47' Diesel, 55' Kingscraft.
SAIL
21' Norwester, 23' Crown, 26' Rawson, 26' TriMaran, 26' Grampion, 26' Tanzer, 27' Classic, 29' Martin, 30' Grampian, 32' Atkins, 40' Centre Cockpit, 47' Lunenburg Ketch.
For these and many other fine listings, please contact JOHN ALLEN at:
VAN ISLE MARINA CO. LTD.
Tsehum Harbour Box 2130
656-1138 Sidney, B.C.

DJ YACHTS
Sales volume this week has depleted our sales docks.
Good Listings-Please
Boats and trl. from 14' as low as $1,350
1 only Double Eagle and Trl. new mt. $3,895
5 only F.G. Weekenders under 24' starting at $5,895
3 only Wood Cruisers — starting $2,600
2 only Baja at $17,895
1 only 25' Com. Br. Sangster — now $14,995
Selection of Power — F.G. and Wood — from 25'-45'
SAIL SPECIALS
18' Crown $ 3,650
19' Garden $ 4,795
26' Grampion $15,895
27' Catalina $17,225
New Invitations and Bombardier starting at $1,045. Joyce Omlid and Don White — Bosun's Marina 656-5558. Randy Boyle — Oak Bay Marina — 598-3366. Pedder Bay Marina — 478-1771.

JUST ARRIVED 1979 CAMPION
17'6" ALERT Hardtops
-70 Johnson elec.
-walk thru windshield
-sleeper seats
-camper back
-1550 Road Runner
-List $7982
PACKAGE $7150
bob whyte marine ltd.
SALES AND SERVICE
Corner Harbour and Resthaven
656 7286 SIDNEY
TUES. — FRI. 9-9
SAT.—SUN. 9-6

EARLY BIRD II
35' CHRIS CRAFT, Double Cabin, 1974 Model, all fiberglass construction. Less than 300 hours on '75 350's, separate shower and head. Sleeps 6 in comfort. Boathouse also available with purchase.

CEDAR GROVE MARINA
"Located on the Highway just Before Swartz Bay
656-2580
The Home for TOLLYCRAFT in Victoria

PURSUIT 2, red cedar on oak, 40' disp. cruiser, 140 H.P. F.W.C. Palmer cruise kns. Accom. for 6, oil stove, owner will accept offers on $16,500.
ALENE I, yellow cedar below water, red cedar above, 92 H.P. F.W.C. Volvo diesel, oil stove, sounder, radio, auto pilot. Owner will accept offer on $16,200.
COVE YACHTS, Maple Bay
748-8136

BOATERS!
SEE OUR large display of appliances, plumbing and electrical supplies.
PEDEN R.V. LTD.
2855 Quesnel 386-3464
Behind Empress Pontiac Buick

SACRIFICE—MOVING
24' fiberform, 302 Mercruiser, I.O., swig grid, suonder, trim tabs, head, beautiful condition, $9,500. Take smaller boat trade. This weekend, Bluenose Marina wharf, Cowichan Bay. John 743-9259.

30' CHRISCRAFT
1971, low hrs., twins, especially clean, attractive. One of the nicest planked hull Chris-Craft afloat on the west coast.
Priced right at $26,000
Ask for John Neufeld at THUNDERBIRD Yacht Sales 656-5832.

RADIOS—SOUNDERS—RADAR
VHF — Single Sideband — CB radio — Flasher depth sounders — Radar — Chart recording sounders Sales — Service — Installation. Bali and Shemitt Electronics Ltd. 1 West Burnside Rd. 386-9414

EXCELLENT FISHING BOAT, 22' Brandlmayer, 1975 Mercruiser 120 horse power, fully equipped, head, depth sounder, C.B. radio, sink, 7' dinghy, owner ill, have to sell, $3300. Phone 385-0470.

26' CHRIS-CRAFT 1941 Vintage in really super condition. Dble. planked mahogany hull, 6 cyl. power. F.W.C. Block and manifold — $11,950.
CEDAR GROVE MARINA 656-2580

MUST SELL NOW, 21' WOOD hull, comfortable, cruises 30 knots, 135 horse power Evinrude, very low hours, every offer considered, call 479-0744 or 382-5692 to view.

12½' HOURSTON GLASSCRAFT, double hull, convertible top and extras, 18 horse Johnson, trailer, bolt on utility box, very clean, $850. 385-6403.

FURUNO ECHO SOUNDER, model FG11, Mark III, paper and flasher type, new condition, $500. Largest igloo ice cooler, perfect for fish, new $125. 652-2818.

30' MOTORBOAT, FORMER Marine Survey Launch. Solid plank hull, 55 H.P. Isuzu Diesel, 700 hours. Dock D. berth 82 Canoe Cove. Best offer. 478-4403.

18' GLEN-L, WITH 50 H.P. JOHNson outboard, tilt trailer, and twin tanks, seats 5 or 6, with new full canvas top. Asking $2300. 656-2228.

12' ALUMINUM, 7.5 TED WIlliams engine, extras, fine condition, whole works 3 years old, 382-6387.

1969 MERCURY MOTOR, 7½ horse, tank, $325. 110 Chrysler 6-cylinder rebuilt two 3-1 gears, $450, 383-7769.

24' BELL BOY, COMMAND bridge, loaded with extras, $15,500. With trailer, $15,500. 656-3209.

13'6" CABIN, FIBREGLASS over plywood, 25 hp electric start, $480. 474-2094.

80 BOATS and MARINE

gp
"It's the Service That Sets Us Apart
1978 BAYLINER SUNBRIDGE CLEARANCE
Both Models Feature:
—Full galley
—Dinette
—Enclosed head
—Sleeps 2 couples in privacy
—Flush rear deck
—Raised control station

2250 SKAGIT
—200 Volvo
—Swim grid
—Canvas top with cruise curtain
$18,195

2550 SARATOGA
—22 Volvo
—Swim Grid
—Canvas top with cruise curtain
$20,995

BAYLINER
HOURSTON
GLASSCRAFT
MIRRO CRAFT
JOHNSON OUTBOARDS
VOLVO - OMC
STERNDRIVES — TRAILERS ACCESSORIES
GIBSON Powercraft
CENTRE LTD.
2520 Govt. St. (near Bay)
382-8291

CANOE COVE
YACHT SALES
17' K and C 65 Evinrude, trailer $4,750
21' CAMPION, C. bridge, 188 Merc $13,500
24' BAJA Fiberform, 233 Merc, C. Bridge $15,500
24' REINELL 188 Merc $10,500
26' HOURSTON Sedan, Volvo $15,000
27' UNIFLYTE, twin Chryslers $24,900
30' CHRIS Connie twins $26,000
30' SEMI-DISP, new engine $17,900
31' ENNO'S htp., twins $35,900
32' GRENFELL C. Bridge, twins $45,000
33' MONK by Love, C. Bridge, sgl. $45,000
35' CENTER BRIDGE tri cabin sgl. $35,000
41' CANOE COVE Tri cabin, twin diesels $119,000
JUST LISTED
26' TOLLY sedan, twins
26' TROJAN htp., single $12,500
Open 7 Days a Week
656-5711 659-3918
Eves. 652-4386

PELAGIC
PACIFIC INDUSTRIES (1974) LTD.
A COMPLETE STOCK OF FIBERGLASS AND EPOXY [illegible]
Z SPAR
MARINE PAINTS
428 E. Burnside
VICTORIA
386-1811 386-7814

COMMERCIAL FISHERMEN
I have numerous requests for LICENSED FISHING VESSELS. If you are considering selling or trading up this year, call now and you'll have cash in hand for your next boat. Beat the fall rush.
Ray Mason's Island Marine
COMMERCIAL VESSEL BROKERAGE, 388-4413, 479-8807

HARBOUR MACHINE LTD.
CHRYSLER — VOLVO
Marine gas and diesel engines
Complete Propeller and Shaft repairs
One day service when necessary
Custom Machine and Welding work
31 Erie Street 383-6555

1976 23' REINELL 233 Mercruiser, F.W.C. with Cathode system, trim tabs, sounder, remote spotlight, enclosed head. Thisis an exceptionally roomy 23 footer. $13,900.
CEDAR GROVE MARINA 656-2580

26' 4" F.G. TROJAN
Fully equipped, low hours. Must sell, take any reasonable offer. Will consider inboard-outboard, 17' to 19' boat and or travel trailer as part payment. 112-743-2173.

14' FIBREGLASS RUNABOUT, complete with trailer, 35 horsepower Mercury outboard, new Nautalex top, Scotty downrigger. A steal at $1750. 384-4322 or 382-8068, ask for Dave.

SIDNEY OUTBOARD STERNDRIVE
Mercury Sales and Service
2520 Beacon 656-3221

1975 17' GLENELL SEANIGHT with 85 h.p. Merc and 5½ Johnson with 2,800 pound 1977 Roadrunner trailer. 479-2023.

CHARTER 36' GRAND BANKS, bareboat or skippered, twin diesel, cabins, $1400 or $2000 a week, Terry, 598-6956 or 382-6633.

NEAR NEW. LOW MILEAGE, 26' Thunderbird, racing and cruising equipped, measured, $10,000 firm. 112-247-8208.

SPORTYAK DINGHY WITH small electric engine and complete sailing kit, $250. Phone 598-4402 after 5.

24' inboard. 21' outboard. Needs work. Can be seen 7032 Wallace Dr. Will accept best offer made by 4 p.m., Aug. 28-. 479-1719.

17' 1977 CANAVENTURE, FULL instrumentation, low hours on 140 Mercruiser, Calkins trailer; asking $7200. 592-7543.

14' PETERBOROUGH BOAT, motor, trailer, forward controls $525. 385-6803.

9.5 EVINRUDE, 20 HOURS, fresh water, no salt, tank hose. 388-4074.

23' GREW FIBERGLASS DEEP V hull, inboard-outboard, quality boat in good condition, $12,500. 477-5418.

22 FT. CATALINA, INCLUDES 7½ Merc., sea head, small galley, reasonably priced. 385-8829.

WANTED TO RENT: 16' BOSTON Whaler on trailer, two weeks. Call 477-4904 after 7 p.m.

WANTED: SHORTLEG AND 19" pitch propeller for 1967-70 50 hp Merc. Phone 652-2619.

1977 JOHNSON 4 HORSEPOWER, fresh water only, $325 or best offer by Sat. 477-3500, between 3-8 p.m.

WANT TO TRADE YOUR BOAT for 5 acres in Saanich? Call 595-5314.

"C" FISHING LICENSE.
Phone 746-7979.

80 BOATS and MARINE

NATIONAL
A few selections from our many NATIONAL LISTINGS
SAIL
HAIDA 26. Raised coachroof model built 1969, 3 sails. New Johnson 9.9. In first class shape. $13,500.
FISHER 37. Motorsailer. Immaculate. Trades considered. $125,000.
TAHITI KETCH. World cruiser. $38,000.
POWER
GRAND BANKS 42. Only 380 hours on Ammarine diesels. Radar, autopilot, Doppler log, Espar, 2 dinghies — one sailing, liferaft, hailer, Onan generator, electric heads. Probably the best equiped GB on this coast. $168,000.
CATALNA
NATIONAL BOAT SALES LTD. have been appointed Victoria area agent for the CATALINA RANGE OF SAILING CRAFT. You are invited to inspect a CATALINA 22. West Canada agents for Grand Banks, Fisher, Moody, Albin, Sisu, Seidelmann, Pacific Pilot.
DICK CHUDLEY
or LUKE KYNASTON
NATIONAL Boat Sales Ltd.
2060 White Birch Road
Sidney, B.C.
V8L 2R1, Tel. (604) 656-3966
AND ALSO AT
False Creek, Van.

Gypsy Yacht Sales
Just Arrived!
ON DISPLAY
COLUMBIA 8.3 (27')
—2 cyl. 15 h.p. Yanmar diesel
—teak cabin sole
—Lewmar 2 speed winches
—North sails with reefing
—Pressure water
—Full standing headroom
—Sleeps 4 in luxury
You have never seen or sailed a 27' like her!
SPECIAL BOAT SHOW PRICE
COLUMBIA 7.6 (25')
—Yanmar diesel
—Teak cabin sole
—Sails with reefing
—Two double berths
—Head and stove
—9'2" beam makes her the biggest 25' on the market
SPECIAL BOAT SHOW PRICE
BOTH NEW BOATS LOADED WITH MANY MORE EXTRAS!
2270 Harbour Rd., Sidney 656-5591

MERCURY SALE
4.5 Hp. Reg. $ 578 Now $ 495
7.5 Hp. Reg. $ 786 Now $ 695
9.8 Hp. Reg. $ 952 Now $ 849
20 Hp. Reg. $1142 Now $ 999
40 Hp. Reg. $1733 Now $1549
50 Hp. El. Reg. $2149 Now $1899
70 Hp. El. Reg. $2586 Now $2299
115 Hp. El. Reg. $3230 Now $2899
Prices in effect till Aug. 31st or while on hand stock lasts.
MULLINS MARINE
925 Yates St. D-00365A
382-1928 382-4515

MID-SEASON SPECIAL
FLOATER COATS and VESTS
[illegible]
OAK BAY MARINE
Sales and Service
1327 Beach Dr 598-3393

Repower At Sea Power
COMPLETE ENGINE REBUILDING [illegible] makes gas and diesel, reasonable rates. All work fully guaranteed. 656-4341.

32' DISPLACEMENT CRUISER, built by Matsumoto in 1949. Separate sleeping accommodation. Enclosed head, 2 way frig., propane stove with oven, Chrysler power, F.W.C. with keel coolers. An ideal family cruiser, $12,000.
CEDAR GROVE MARINA 656-2580

SPECIAL OFFER 32 FOOT bridge diesel express cruiser, Ford 165 overhauled 1977 FWC, H and C running shower, full galley, oil heat, all mahog., bronze fastened, edible bilge. Snap at just $28,900. Victoria Boat Mart, 453 Head St., 383-3324.

LISTINGS NEEDED
We have more buyers than boats. Can sell your good used boat (over 20') quickly, commercial or pleasure. Squire Boat Brokerage, 384-3363.

14' RUNABOUT, 1966 20-H.P. Merc and trailer package, $1295. 17' Runabout, 1963 75-h.p. Evinrude, $850. 16 Clinker, 1970 40-h.p. Evinrude, $1695. 1080 Goldstream Ave.

26' EXPRESS CRUISER, EXcellent condition, stove, sink, fridge, head, CB, new Mercury '65 h.p. Thunderbolt ignition motor, fish box, very roomy, great overnight boat, $2700. 598-2418.

SKIIERS ONLY
Anxious seller requires serious offers on 17' inboard ski boat, complete with trailer, offers on $3000. 386-1750. No triflers.

26' CAMPION "TOBA," COMmand bridge, fresh water cooling, power converter, V.H.F. and C.B., sounder and other extras. 233 Mercruiser $21,000. Located at Maple Bay Yacht Club. 748-0550.

SCHRIMSHAW 30 FT. CRUISING houseboat, beautiful wood carvings, new fridge, stove, wood stove, heads; completely refitted 1978. $10,750. Call 384-3608.

16' K & C THERMOGLASS, 60 h.p. Johnson electric, easy-loader trailer, with bearing buddies, rod holders, life jackets, bilge pump, and more. $2,900. 652-3196.

CAN YOU AFFORD? TO LIVE ashore? Liveaboard boats for sale as low as $8,950 cozy, mobile and free. Victoria Boat Mart, 453 Head St. 383-3324.

21' FIBREPLY CRUISER 225, Mercury I-O, 150 Hours. $4,500 offers. 748-5195.

1977 12' ALUMINUM BOAT, 15 horse power Evinrude. Heavy duty utility trailer with box, 383-3683.

11' FIBERGLASS BOAT. FACTOry built. Flared bow. Ideal for fishing. $250. 598-2160.

MV TONGA, 8.77 "A" LICENCE troller. Now fishing Goose Bank. $125,000. Phone 246-3186.

1975 MERCURY 4.5 HORSEPOWer, hardly used, as new. $400. 479-6463.

55 JOHNSON, COMPLETELY REbuilt, 1975 paint and decals, looks and runs like new. $1450, 477-3849.

14' FIBERGLASS BOAT WITH 33 h.p. Evinrude and trailer. Ready to launch. $950 cash. 382-5266.

BOAT LETTERING A SPEcialty. Phone Ken Warner, 652-2007.

LIGHTWEIGHT 12' ALUMINUM punt style boat, oars, anchor, $150. 478-5804.

BAYSHORE FOR
Marine Insurance, 382-7203

2 H.P. SEAGULL, EXCELLENT condition, $300. 384-0893 evenings.

14' SPORTSPAL CANOE, $275. 721-5038, (Gordon Head).

80 BOATS and MARINE

BEST SELECTION
FRESH TRADES
10½' S-100 AVON $1095
14' McCULLOUGH
-Aluminum
-trailer $ 395
14' K&C
-50 hp Johnson Elec.
-trailer $2295
15' ISLANDER
-50 hp Merc Elec.
-1200 Roadrunner $2695
15' VANGUARD
-65 hp Merc.
-trailer $2995
17' HOURSTON
-Volvo I-O
-Galv. trailer $4495
18' STARCRAFT
-115 hp Evinrude
-EZ-Load trailer $4295
19' SANGSTER
-170 Volvo I-O
-Calkins trailer
-loaded $6995
21' BELL BOY
-165 Mercruiser
-new top
-dinette
-galley pak $7995

BROKERAGE
18' SANGSTER
-140 Mercruiser FWC
-Cuddy Cabin
-Sounder VHF $6995
18' K&C
-140 Volvo FWC
-3500 Calkins
-20 Merc Kicker $9995
18' HOURSTON hardtop
-170 Volvo
-Roadrunner trailer
-Sounder, Kicker and C.B. $7495
19' GLAS-PLY
-115 Merc El., Pt.
-hardtop
-marine head
-low, low hours $8995

BEST BUY
V-170 CANAVENTURE
-70 hp Merc Elec.
-1550 Roadrunner
-full top
-safety Pk.
-rigged and ready to go $6645

Mercury Marine
[illegible]

Your 1-Stop Marine Centre
800 Cloverdale
385-1457

WE ARE DINGHY SPECIALISTS
And carry the largest selection in stock n B.C. Davidson, Livingston, Galleon, Haida, Hawthorne, Sportyak and many others, Cartoppers, too.
ALL BAY MARINA
2238 Harbour Rd. Sidney
656-3167
(Open 6 days 8:30-5:30. Closed Mondays)

24½' BAYLINER, AS NEW, 8 months in water, 76 hours, Volvo 225, fresh water cooled, twin stove, icebox, sink, standing head, large fish box, swim grid, moorage, replacement cost, $21,000. Accept $13,800? 479-0458 after 5 p.m.

26' FALCONER SEMI-displacement. Over $4,000 spent on hull refurbish. Needs motor to finish. Would make great boat for winter or summer fishing. Open to offers. Gypsy Yacht Sales, 2270 Harbour Rd. 656-5591.

Chrysler—Seagull
OUTBOARDS
Sales — Parts — Service
KEN PRASING EQUIPMENT
478-9313 934 Goldstream

Allstate
MARINE INSURANCE
Excellent Rates. Low deductibles.
HENDERSON REALTY 385-9741

WANTED AT END OF FISHING season this fall. West Coast troller, 40' or over. Consider freezer boat. Must have A licence, 10 ton or better. Send full particulars to Victoria Press Box 680.

14' CLINKER BUILT HARDTOP, cabin, 5-horse power inboard, view at berth 27, Anglers Anchorage Marina, phone 385-0379 with your offer.

USED OUTBOARDS
Great selection from 2 h.p. to 100 h.p.
GIBSON POWERCRAFT
382-8291

NEARLY NEW CONDITION, Reinell 24 Express. Merc 188 FWC and too many options to list. Clean as clean. Just $10,700. Victoria Boat Mart, 453 Head St., 383-3324.

PELAGIC 28 DIESEL DISPLACEment, cruiser, orders now taken for 1979 delivery. Any stage of construction. Bare hull from $4800. 642-5345.

YACHT OWNERS CHARTER POOL. Power or Sail, skippered or U-Drive, 24'-110', 382-6633.

TANDEM BOAT TRAILER TO rent, will hold 26' boat, $20 per day. 382-1764.

FOR SALE: MV ALICE, 27.9' fishboat, sea license, $5,000 or best offer. 478-4901, 478-2168.

12' FIBERGLASS, TRI HULL, tilt trailer and 1970 9½ h.p. Evinrude. 477-6380.

440 CHRYSLER MARINE, 1100 hours. Phone 385-8996 evenings or weekends. $1000 or best offer.

6" FALL GILL NET, COMPLETE excellent condition, phone 383-2179.

80 BOATS and MARINE

SQUIRE BOAT BROKERAGE
POWER
NORCRAFT, sleeps 4, comfortable cruiser, fully equipped $12,500
39' DIESEL TRAWLER, oil stove, pressure water, 2 heads, command bridge, comfortable and smooth. Trades considered. $33,000
TWIN DIESEL TRI-CABIN 10 years old, teak construction, completely equipped including private cabin aft, hot water, propane heater. Finest care. $39,500
38' Twin diesel FIBERGLASS TRI-CABIN, 2 heads shower, separate galley, fully equipped, radar. $69,000
36' Twin diesel COMMAND BRIDGE fiberglass cruiser. Includes radar, furnace, shower, intercom, etc. $79,500
36' TRI-Cabin TROJAN, 1976, twin inboard Mercruisers. Onan generator. Will trade. $80,000
SAIL
38' LUDERS MOTORSAILER, two heads, private aft cabin, diesel fibreglass $59,500
39' British built MOTORSAILER, world cruiser. Gardner diesel, excellent for charter. $66,000
46'6" Auxiliary KETCH. Nova Scotia built of finest materials. Very comfortable and complete with excellent inventory. $78,500
42' SPENCER, ex-Coho, strong, fully equipped, including new diesel auxiliary. A fast cruiser at $79,500
525 Head St. 384-3363

THUNDERBIRD YACHT SALES
WESTPORT MARINE
NEW GLASS BOATS
18' SANGSTER Cormorant $ 9,995
20' SANGSTER Weekender $12,995
23' SANGSTER Chinook $16,295
31' CRUISE-A-HOME $44,900
EXPERIENCED GLASS BOATS
22' C-B FIBREGORM $12,500
22' SANGSTER $11,000
24' BELLBOY $ 8,900
24' WATER TAXI (diesel) $14,900
24' C-B REINELL $13,200
24' REINELL, 65 hrs. $13,900
26' F-B STARCRAFT $13,900
26' C-B HOURSTON $18,500
26' CAMPION C-B Sold
26' TELSTAR C-B $19,900
28' SEDAN FIBREFORM $18,500
28' C-B FIBREFORM Twin $30,500
28' C-B CARVER Twin $32,000
28' TOLLPCRAFT, Twin $31,000
28' LUHRS, Twin Sold
28' SILVERTON, Twin $3,000
CLASSIC & DISPLACEMENT
Proud Line-Up
19' GLEN L Cabin O-B $ 2,450
26' CHRIS CRAFT $ 9,800
27' RICHARD $ 8,900
27' CHRIS CRAFT $15,990
30' CHRIS CRAFT $15,900
32' CHRIS CRAFT (classic) $24,500
32' C-B GRENFELL $43,900
35' DISPLACEMENT (Salon) $24,000
SAILBOATS
18' Wood SLOOP $ 1,800
20' CAL $ 5,700
22' CATALINA $ 6,900
24' SLOOP (a steal) $ 4,500
29' TILLICUM $14,900
32' BAYLINER $39,900
Ask for John and Dolly Neufeld
656-5832
IN STOCK
1978
26' SEDAN
30' SEDAN
15 year Financing available OAC
Tollycraft
CEDAR GROVE MARINA

19' Fiberform
New canvas — Low hrs. on 165 motor — cabin, table, sink, head.
PRICE $6,000
TRAILER $1,000
477-1051 3813 Epsom Dr.

27'7" CONNIE
Chris Craft Mahogany
Clean, smart FWC, 185 hp, new paint, hull and bottom, propane stove, Dinghy.
GOOD PRICE at $15,990
Ask For John Neufeld at THUNDERBIRD YACHT SALES
656-5832

26' TOLLYCRAFT
1975 255 H.P., low hours, loaded with extras. Moorage 'til Apr. 1, '79. Immaculate condition. $29,900. 384-5376.

MOVING MUST SELL. 16' clinker with cabin, inboard motor and bilge pump, excellent year round fish boat, $750 or best offer. 382-6307.

34' TROLLER B. LICENSE, 2 years remaining, 7 tons, radar, paper sounder, loran, V.H.F., C.B., hydraulic, foam and glass hold. $22,000. 748-0265 before noon.

24' SEARAY 255 HP, FWC, COMpass, depth sounder, CB, tabs, heads, propane stove. New trans. and leg, many new parts. $14,000. 386-0543, 478-1098.

1974 14' BAYLINER, COMPLETE with 40 h.p. Mercury plus depth sounder, 1200 lb. Roadrunner trailer, as new. 477-4692.

16' CALGLASS, 65 HP MERC, Roadrunner trailer, O-B racket, good condition, $3800-offers. 477-6247.

26' TOLLEYCRAFT, EXCELLENT condition, many, many extras. Well below replacement price, at $25,900. 758-6924, Nanaimo.

FISHERMAN'S SPECIAL. 10 horsepower Evinrude, tank, extension handle, $300. 40 horsepower Viking Johnson, $350. 477-6558.

41' SHEPPARD
Tri-cab 7½ KW Onan sounder, V.H.F. electric galley, immaculate. 592-6075.

FIBERGLASS DINGHY 6½', $150. 7½' $195. 10' boat $350. All have full floatation, oar locks, and are new. 642-5345.

PELAGIC 24' DISPLACEMENT double ender, for work or play, any stage of construction, bare hull $2400. 642-5345.

14' FIBERGLASS BOAT, TRAILer, 33 h.p. electric outboard, $1700 firm. 478-5647.

WANTED 140 MERC. INBOARD — outboard engine, complete, good condition. 383-4771.

10½' GLASSCRAFT CAR TOPper, excellent condition, asking $250. 479-7608.

16' FIBERGLASS PRINCECRAFT, 75 Chrysler, 2000-lb. trailer. $2100. 642-5161.

25' CHRIS. EXPRESS CRUISER, engine as new, $8000. Offers. Evenings 656-1349.

1974 FIBERGLASS HARDTOP, 19', 165 hp. I.O. mercruiser, trailer, $6200. 145 Sims.

5 HP TED WILLIAMS FISHING motor, used less than 15 hours, $250. 658-8188.

AS NEW, 3 HP JOHNSON OUTboard motor, only 12 hours. 652-1201.

22' CUDDY CABIN 25 JOHNSON, trailer, good condition, $1600. 479-6130.

14' BOAT, MOTOR AND TRAILer for sale or trade. 595-8059.

MOORAGE IN SIDNEY, BOAT up to 20', reduced rate. 656-5355.

MUST SELL, 17'9" GREW, 120 Mercruiser, offers, $3500, 386-6689.

BAYSHORE FOR
Marine Insurance, 382-7203

80 BOATS and MARINE

24 'COMMAND BRIDGE REINell, full galley and head, full canvas plus biml top, swim grid, trim tabs, dinghy, fresh water cooking, sounder, CB radio and FM radio, 2 compasses and spare prop, anchors, life jackets etc. Owner wants largerbo at. Nanaimo 753-2138.

5,000 LB., RUST PROOF, GALvanized and aluminum Roadrunner boat trailer, adjustable from 20'-26'. Has 10 ply aircraft tires, 4 wheel tandum axle, Dolly and electric power winch. Best reasonable offer to $1,500. 385-8563.

1974 K & C 14½', 40 H.P. ELECtric start. Full camper top. 1975 4 H.P. motor. 1977 Roadrunner tilt trailer with large wheels. Very low hours and kept in garage. $3,000. 479-4719 after 5 p.m.

MARINE MULTIPLE LISTING SERVICES
BUYING OR SELLING A BOAT
CALL 652-4626
OR 656-3598

17' FIBERGLASS BOAT, TRAILer, 1977 65 h.p. Merc outboard, hardtop plus canvas, $3,200. Offers. 478-9976.

12' ALUMINUM CARTOP BOAT. Johnson 5½ motor, good condition, $375. 382-0459.

BUY THIS
24' cabin cruiser, plank hull, V-8 Chrysler, $1750. 656-1772, 386-8688.

19' DEEP-V FIBREFORM BOAT and trailer, caravan top, $3000. 656-2930.

14' ALUMINUM BOAT AND motor, two gas tanks, oars and seats. 384-0921.

10' AVON S-250, $1100. 12-VOLT Monomatic toilet, Minto fibreglass shell, $150. 652-2583.

9.8 MERCURY OUTBOARD motor, like new, $350. 595-7940.

19' GLASS PLY WITH CALKINS trailer, 382-9610.

WANTED 6'-8' FIBERGLASS dinghy. $100 or less. 595-2107.

16' REDWOOD STRIP CANOE, perfect condition, $400. 595-2107.

7.18 TON A LICENSE.
112-743-9010

OLDER MODEL 5-HP MOTOR, never used, $150. 595-3541.

21' PLY-GLASS CRUISER Volvo I-O $3450 offers? 478-9748.

81 SAILBOATS

YES . . .
our sailboat hardware is growing: We stock Barient, Schaffer, Nicro and more.
Tiller Tender — the skipper's 3rd hand.
$39.95
McQUADE'S MARINE SUPPLY
1252 Wharf St. 388-4343

DUNLOP BOOT CLEARANCE
Yellow laceup. Only $11.98
Size 3-9. Quantity Limited

SAILTREND
1157 Newport
592-2711

Island Drifter
25' Motor Sailer
Hit of the Vancouver Boat Show. May be seen at Squire Boat Brokerage, Outer Harbour. Marine Ways. 525 Head St., 384-3363.

BRAND NEW TANZER
SAILBOATS ON DISPLAY
22'—7.5 metre (24½')—26'
at BOB WHYTE MARINE
Sales and Service
656-7286
Corner Harbour and Resthaven

PACIFIC 30 FG. SLOOP, FERryman diesel, wheel steering, three sails, dinghy, gimballed stove with oven, stereo system, quality rigging and hardware. Moorage until June '79. $29,000, offers accepted. Write Victoria Press, Box 851.

CROWN 23, REDHOT DELUXE cruiser-racer, full headroom, 4 berth, W.C. stove, sink, anchor, 5 sails with spinnaker, Merc. 9.8 CB. All polished and ready to go. Asking $10,400. Victoria Boat Mart, 453 Head St., 383-3324.

26' GRAMPION — Full Standing head room. Near new 9.9 Merc. Sail inventory includes Spinnaker, enclosed Head and large hanging locker. $14,900
CEDAR GROVE MARINA
656-2580

PETERSON-BUILT COVE 29, Saraband, extraordinaty, well equipped, excellent condition, Atomic 4, Dodger, sounder, speed, [illegible] VHF, must be seen, [illegible] offer. Vancouver, [illegible]

CAL 25, FULL COMPLIMENT OF sails and spinnaker. New 15 Electric Johnson, OB, CB radio, sounder, 4 berths and enc. W.C. Just $11,500. Victoria Boat Mart, 453 Head St., 383-3324.

17' DAVIDSON DAYSAILER, completely refinished, sails and rigging, lifejackets, paddles, anchor, sea anchor, 4 h.p. Merc outboard, fitted trailer, $3600. 598-2574.

LOOK AND COMPARE ONE OF the roomiest, best equipped starter boats. Immaculate deluxe Catalina 22. 9.9 electric start, head, sink, stove, ice chest, over 15 extras, moorage. 598-5525.

TANZER 22, EXCELLENT BOAT for family weekend cruising, also completely rigged for racing, dinghy and 6 months moorage included. Phone 386-9682 for full list of extras.

ERICSON YACHTS
Alex Chisholm Yacht Sales
Anglers Anchorage Marina
933 Marchant, Brentwood Bay
652-3531

SINBAD 24 SLOOP, 4 BERTHS, 6 sails, including spinnaker, Evinrude 9.9, extensive inventory, excellent condition, $7,100, 598-1219.

VIKING 28, 8 SAILS, 2 SPINnakers, 9.8 Mercury outboard dinghy, safety package, much more, 479-2803.

CATALINA 27, YANMAR DIESEL, auto helm, 55 channel VHF, roller reefing plus Sabot sailing dinghy and many extras. $25,000. 595-4596.

BEAUTIFUL 21' CATBOAT, brand new, to be seen at Van Isle Marina, Sidney, B dock, beside Piccolo Grande.

CATALINA 27, FULLY LOADED, including forced air furnace, and autoheim phone George Scott and leave message, 385-1531.

SAN JUAN 24
5 sails, incl. spinnaker, 7.5 h.p. outboard, sleeps 4. Asking $13,500. Gibson Powercraft 382-8291.

15' DAYSAILER, GOOD FAMILY boat, well built and rigged. Wood spars, spinnaker, trailer, $1500, 652-2809.

26' GLASS OVER PLY WOODEN sailboat. Must be seen. Very attractive and very fast. $9,000. 383-6838.

COLUMBIA 22, 4 SAILS, NEW life lines, outboard motor, dinghy. Asking $8300. Moorage paid till March '79. Call 652-4388.

BRAND NEW 11' FIBREglassed speed boat. Speedometer, steering, cushions. Bargain. $385. 477-8275.

21' NORTHWEST, 3 SAILS, trailer, new 6 horsepower motor, full yequipped for cruising, $7300. 385-5590.

CROWN 23, EXCELLENT CONDItion. Many extras. Will consider daysailer in trade. 592-6456.

END OF SEASON SAIL, BRITISH Vivacity 20. Beautiful condition, $6500. 598-2072.

RENOVATED SNIPE, GOOD condition, new Dacron sails, $649. 338-8857 Courtenay.

FOR SALE — 13' ENTERPRISE dinghy. Good condition. Comox, 339-2646.

17' GAFF RIGGED SAILBOAT, flat bottom, with trailer, needs ballast. $400. 384-3150, 479-3740.

SPEEDWELL 21' FREDETTE design, Gaff sloop, Inboard motor, Dacron sails, offers, 656-2138.

CORONADO 25, VERY GOOD condition, sleeps 4, 9.9 outboard, Sportyak dinghy. 477-4006.

CROWN 23, COMFORTABLE cruising with head room. Fully equipped. 6 sails. 477-8094.

26' GRAMPION, COMPLETELY equipped for racing and cruising. 477-5094.

23' WHARRAM CATAMARAN, ready to sail, phone 385-3517.

14' ALL FIBREGLASS SAILBOAT. Trailer, complete. $1400. 383-6150.

TODAY'S CROSSWORD PUZZLE

UNITED Feature Syndicate

ONOR HARSH RAPS
LOVE IRATE INRE
ANET GENRE AVON
NORUSH GODS IND
TRENT PEOPLES
DOWNPOUR DOE
ELI TONIC TACIT
FISH NEGUS ROVE
TOTAL DOTED VAN
TOG REDOLENT
GREENER RIVER
LAT GNAT METERS
ONUS TRADE UDIC
BEDE LEMON PUPA
SEEN ERECT SPET

ACROSS
1 Venomous snake
6 Cuts a lawn
10 Plaster backing
14 Steve —
15 Came down
16 Indian language
17 Believer in God
18 Lindbergh: 2 words
20 Asia
21 Business union
22 Unusual
23 Carried
25 Pixies
27 Desperate
30 Japanese coin
31 Out in the country: Abbr.
32 Wall recess
34 Wiped, as dishes
38 Frankfurt's waterfront
40 Swiss town
42 Numerical prefix
43 Ancient Asians
45 — with: Supported
46 Uproar
48 Inches per sec.
50 Fundamental element
52 Fruit trees
56 Black bird
57 Pub product
58 Wickerwork cane
60 Iota
63 Oldest child
65 Accustom: Var.
66 Revelry cry
67 Secular
68 Wild
69 Network
70 Feminine suffix
71 Course

DOWN
1 Mediterranean juniper
2 Olive genus
3 Rebuked severely
4 — — one's laurels
5 Pismire
6 Curses
7 Swan genus
8 Detroit Red —: NHL team
9 Soaks in liquid
10 Meadow
11 Special vocabulary
12 Sp. diacritical mark
13 Pays attention
19 Made a mistake
21 Louis Riel's followers
24 Decad
26 Anent: 2 words
27 Preposition
28 Primitive
29 Furniture item
33 Continuing survival
35 Written contract
36 Blue grape pigment
37 Depress
39 Control
41 French town
44 Forcible gush
46 Mil. unit
49 Racetrack building
51 Nastier
52 Thin, crisp biscuit
53 Vibrant
54 Garden dormouse
55 Ermine
59 Numerical prefix
61 Algerian city
62 Cause to unite
64 Notice
65 Lizard

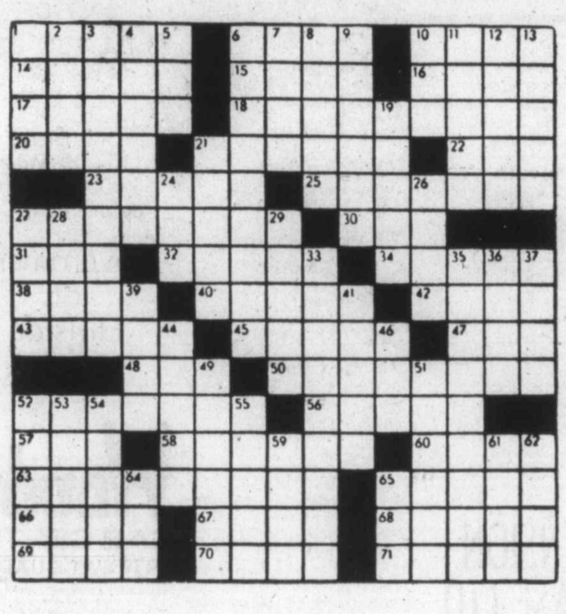

By R. A. POWER

81 SAILBOATS

SHARK 24, 1968, FULL INVENTORY of sails inc. Spinnaker, 6 hp Johnson. Very tiddly special interior. Teak trim. $6,495. Victoria Boat Mart, 453 Head St., 383-3324.

10'7"X4'8" DUAL PURPOSE boat for sailing and fishing. Main sail and jib, stern adaptable for outboard. Safe family boat, double hull, cat bottom. $995. 477-4439.

O'DAY 20, 4 BERTH SLOOP, brand new, main and jib, galley wired, pulpit, with 9.5 Johnson. $7,950. Victoria Boat Mart, 453 Head St., 382-3324.

VICTORIA HONDA
OUTBOARDS for the sailor
7½ hp and 9.9 hp in stock
2851 Douglas 386-8364

COLUMBIA 26 CRUISE-RACE, genoa-spinnaker, etc. Dinette, galley, enc. W.C., new 9.8 Merc. OB Firm $13,900. Victoria Boat Mart, 453 Head St., 383-3324.

18' FIREBALL, MAHOGANY deck, plywood hull, dacron sails, $600. 656-6248.

MUST SELL, 20' FIXED KEEL daysailer, without board. $1090. 386-0982, 385-0254.

CATALINA 27' DELUXE. Excellent condition. Many extras. 9.8 Merc. $18,500 firm. 592-6464.

16' PLYWOOD BOAT AND TRAILER, $225. 382-2732.

83 AIRCRAFT

1973 CITABRIA 7GCBC 1250 T.T. Escort 110, Transponder, excellent condition, $14,500. Duncan, 748-3912 or 748-0591.

92 SPORTING GOODS

Robinson's

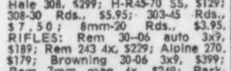

SPECIAL
SIGHTING IN AMMO
308-30 Rds., $5.95; 303-45 Rds., $7.50; 8mm-20 Rds., $3.95. RIFLES: Rem 30-06 auto 3x9, $189; Rem. 243 4x, $229; Alpine 270, $179; Browning 30-06 3x9, $399; Rem 7mm mag 4x, $249; Park-Hale 308, $299; H-R45-70 SS, $129; 308-30 Rds., $5.95; 303-45 Rds., $7.50; 8mm-20 Rds., $3.95. RIFLES: Rem 30-06 auto 3x9, $189; Rem 243 4x, $229; Alpine 270, $179; Browning 30-06 3x9, $399; Rem 7mm mag 4x, $249; Park-Hale 308, $299; H-R 45-70 SS, $129; Husqvarna 308, 2½x8, $449; Marlin 45-70, 1½x4, $299; Win. 30-30 $139. SHOTGUNS: Spanish 20g dble., $159; Hun. 12g dble. $179; Win 12g auto., $214; Rem. 12g 3" pump, $249; Mossberg 410 3 shot, $69. Scope it this year — Bushnell — Redfield — Leupold — Tasco from $14.95.
SHOP NOW FOR
BEST SELECTION
FREE 1 YEAR LAY-AWAY PLAN
1307 BROAD 385-3429

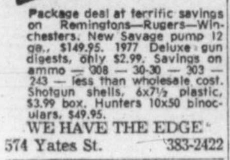

Package deal at terrific savings on Remingtons—Rugers—Winchesters. New Savage pump 12 ga., $149.95. 1977 Deluxe gun digests, only $2.99. Savings on ammo — 308 — 30-30 — 303 — 243 — less than wholesale cost. Shotgun shells, 6x7½ plastic, $3.99 box. Hunters 10x50 binoculars, $49.95.
WE HAVE THE EDGE
574 Yates St. 383-2422

RIFLE FN MAUSER, 30-06 NRA good, 4 power Weaver scope, 300. 479-4458.

92 SPORTING GOODS

FRANK WHITE'S SCUBA SHOP
832 Fisgard 385-4718
INSTRUCTIONAL SPECIALISTS
Next Basic
SCUBA DIVING COURSES
Begin Aug. 22 and Sept. 19
Isn't it time
For a new adventure

PLAY-MOR
Billiard Tables, Shuffleboards
Cues and Accessories
Poker table Tops for Card Tables
FOOSBALL TABLES
Factory to you — and Save!
10 PER CENT OFF ALL CUES
JULY AND AUGUST

RIMPAC DIVERS Ltd.
Next scuba diving course starts Sept. 4. Also next advanced scuba diving course starts Sept. 9. Learn to dive in a course taught by "The Professionals". Rimpac Divers, 9818 5 St., Sidney or phone 656-6313.

GOALIE EQUIPMENT, COOPER GP 66 goal pads, $60; pair of Lang goalie skates, size 9½, like new, $110; pair Bauer goalie skates, size 8, good condition, $35; Cooper GP 4 knee pads, $7. 477-9321.

ITALIAN MADE RFI GIANT SLALOM, 210 skis and poles, Sidi buckle boots, size 9, seldom used, $150. 386-8584, 5:30-8.

WANTED: 20 OR 16 GUAGE shotgun and hunting rifle. For sale 12 gauge shot gun or will trade. 386-6625.

WANTED—PEETZ FISHING ROD and recorder reel. 656-3602, 656-1873.

1847 WALKER 44 CAL. BLACK powder handgun replica, never fired. 112-537-2839.

PAIR MEN'S CCM GOAL skates, brand new, never used, $50. 598-1531.

REMINGTON 700 ADL .308 NO scope, $225 or best offer. 478-0777.

ALUMINUM TENNIS RACQUET, $40, lightweight, 4½, 385-3687.

PAIR MEN'S ICE SKATES, Quick Dam fishing reel. 385-5226.

1974 HARLEY-DAVIDSON GAS golf cart. 595-3103.

83 CAMERAS, SUPPLIES and PHOTO FINISHING

Early Registration
For BW and Colour
Dark Room Courses
Starting Now
Bill's Photo Supply
1675 Douglas
383-7443 or 383-2524
NEW HOURS 9-5:30
THURS. AND FRI.: 9-9
LANGFORD STORE
NOW OPEN
800 GOLDSTREAM
478-2712
OAK BAY STORE
ALSO NOW OPEN
2047 Oak Bay Ave. 592-3122

city photo
1227 Gov't.
385-5633
Largest selection of telephoto and wide angle lenses at very competitive prices.

SILVER LENTICULAR SCREEN, $30. Quality projection stand $20. Unipod $5. 385-9186.

93 CAMERAS, SUPPLIES and PHOTO FINISHING

OPENING SOON TO MEET YOUR NEEDS Pic-Stop Photo. Cedar Hill Mall. ISLAND COLOUR LABS, 615 Fort.

BOLEX H16 REFLEX AND ACC. Phone 382-1971 after 6 p.m.

OM—2 BODY, FLASH, ACCESSORIES. 479-0302 5 to 7 p.m.

96 RANGES, STOVES and FURNACES

BEAT THE SUMMER HEAT. Toshiba deluxe 700 microwave oven. 1 year old, asking $400. After 4, 656-5347.

MOFFAT, GOURMET RANGE, excellent condition, continuous clean, over head to rotisserie oven, newly serviced. $285. 477-7003.

HARVEST GOLD 3 YEAR OLD self cleaning stove. A real cream puff at $325. 652-4740.

MCCLARY EASY STOVE, GOOD condition, reasonably priced; range stove, 110 volt. 477-6550.

OIL SPACE HEATER AND tank, $45. 383-1340 after 6.

30" MOFFAT STOVE IN GOOD condition, $100. 598-7203.

97 FURNITURE

FOR SALE — MISCELLANEOUS furnishings, Mediterranean bedroom suite, red velvet lounge chair, Med. coffee tables, two lamps, red velvet headboard. 388-6412, office; 595-4127, home.

BEAUTIFUL NEW 9-PIECE OAK dining room suite, by Bernhardt, $1,800; all new bedroom suite, triple dresser, headboard, 2 night tables, dark oak $450. 656-4646.

FRENCH PROVINCIAL END TABLES, $100. ANTIQUE BRASS DOUBLE BED, $300. 29 BUSHBY, 386-8525.

CHILDS BEDROOM SUITE FOR 10-year-old, will take best offer. Please phone after 4 o'clock. 382-1050.

MEDIUM BROWN LOVESEAT, with ball castors, new condition. $175. 595-0781.

GRANGE MATTRESS, BOX spring and metal frame. $150. 384-2377.

NEW OVERSTUFFED SOFA AND two matching chairs. $450. 384-0155.

TRIPLE SEAT CHESTERFIELD, autumn colours, $500. 386-8584, 5:30-8.

SKLAR 2 PIECE CHESTERFIELD suite, excellent condition, $375. Phone 595-5757.

YEAR OLD FURNITURE. BEDROOM suite. TV-stereo Rocking chair. Other items. 384-1562.

DOUBLE PEDESTAL ROLLTOP desk, excellent condition, best offer. Phone 386-8584, 5:30-8.

QUALITY RATTAN DINING SET, 4 chairs, excellent condition, $295. 384-3086.

SEALY-LUXURY GUARD EXTRA firm Queen size bed, 2 years old. 598-7741.

SOFA-BED WITH MATCHING chair, needs little upholstery. 809 Haliburton Road.

DOUBLE HIDE-A-BED, 4 months old, $325. 383-1348.

COUCH AND CHAIR IN VERY good condition, $75. 384-0248.

7-PIECE CARVED OAK DINING room suite, $575. Phone 383-6819.

DOUBLE BRASS BED, NO mattress, $285. 386-0336.

2-PIECE VILAS CHESTERFIELD suite, immaculate, $895. 386-1750.

KING-SIZE WATERBED, KILN dried cedar frame, $100, phone 386-9479.

SINGLE BEDS, EXCELLENT condition, 382-8489.

SQUARE OAK TABLE, WITH 4 chairs, $500. 595-6171.

CONSOLE STEREO FOR SALE, $50. Phone 385-1755.

97 FURNITURE

PEPPLERS OF CANADA SOLID MAHOGANY DINING ROOM SUITE, BREAKFRONT CHINA CABINET AND ATTACHED BUFFET BASE — DUNCAN FYFE TABLE EXTENDS TO 78" — BOW FRONT SERVING TABLE WITH BUILT IN SERVING TRAY — TWO ARM CHAIRS — FOUR SIDE CHAIRS, ALL RECENTLY REFINISHED AND UPHOLSTERED IN GOLD SILK VELVET. COMPLETE SET $5,000. ANDREW MALCOLM DOUBLE SIZE CARVED FOUR POSTER MAHOGANY BED — EXCELLENT CONDITION, $600. ANTIQUE WHITE QUALITY HEIRLOOM REVERSIBLE SPREAD, $85. 382-6404.

MATTRESSES
INVEST IN THE BEST
INVEST IN REST
B. F. Goodrich foam rubber mattresses guaranteed for 20 years. Latex foam rubber automatically adjusts to variations in weight giving even support the full length of the spine. They are comfortable, cool, hygenic and are made in a fire retardant ticking. 3'3" $159 — 4'6" $189 — Queen, $229 — King, $299. Box springs to match. Polyfoam mattress topper pads, single $8.55, double $11.85. Queen $14, King $17.75. Angle iron bed frames with rug rollers $34.
IMMEDIATE DELIVERY
GREGG FURNITURE
2300 Douglas 388-7365

THE BOSS IS AWAY, SO there's lots of good deals at Pete's Place this weekend. Superb 100 year old Seth Thomas workings, antique clock in beautiful glass case, $1250. Oak drawleaf tables with 4 chairs, $299.95 set. Wardrobes from $99.95. Mirrored dressers from $89.95. Several superb sideboards from $295. Victorian framed prints from $14.95. One only buried Walnut cabinet steel framed piano, $295. Plus many more bargains. Open week nights till 9 and Sundays, 15 mins. from town, Chargex, mastercharge and financing available, O.A.C. Pete's Place, 786 Goldstream, 478-6000.

LOOK, ONE ONLY
9 piece dining room suite, all ball and claw feet, walnut solid wood. All 9 pieces only $1295; also round walnut Queen Anne style table with 5 chairs including carter, $695; Chesterfield and chair set, $99.95; French provincial sofa and chair, needs recovering, but only $125. Pete's Place, 785 Goldstream, 478-6000.

MOVING MUST SELL; AS NEW stove, 25 cu ft freezer, older fridge, washer, freezer, bar fridge, double bed and end tables, bunk be dframe, sofa and loveseat, exercise equip., table and chairs, dressers, recliner chairs, Sleeper sofa, fireplace set, assorted odds and ends, 656-3818.

VILAS MAPLE DINING ROOM suite. Must sell. Sacrifice. 11 months old, in excellent condition. Table with 2 leaf extension. 2 Captains chairs, 2 mates' chairs, large hutch, buffet and side server. Asking $1,500. 721-3447 (K-Mart area).

BEDROOM SUITE — SOLID walnut, twin beds, 36" head and footboards, dresser and mirror, 72"x18", 9 drawers, man's dresser, 34"x18, 5 drawers, night table 22"x16", 2 drawer, $295. 592-7126.

CORNUCOPIA ANTIQUES. OAK, maple, mahogany chest of drawers sale. $65 to $145. 2569 Penrhyn St., Cadboro Bay Village, 477-0323.

2 PRETTY LOVE SEATS, KIDney shaped, fluted back, newly upholstered in expensive velvet, sacrifice, $1400 or nearest offer, 477-6085.

CHESTERFIELD AND CHAIR $150. China cabinet $250. Both articles, in excellent condition. 477-8095.

MOVING, MUST SACRIFICE IMmaculate almost new complete waterbed suite. Full warranty. Best offer. 386-1863.

WATERBED, KING SIZE, COMplete with heater, 3 months old. Good condition. Bought for $450. Sell $300 or best offer. 479-0641.

FOR LOWEST PRICES
shop at
DODD'S FURNITURE
2563 QUADRA 388-6663

FOR SALE: COUCH, CHAIR, fold-down couch, stereo Sansui 441, bedroom suite, French Provincial. 382-2669.

DANISH TEAK, 6-PIECE BEDroom: 2 side tables, long dresser, tall dresser, headboard and mirror. $800, 479-0495, after 5 p.m.

SEALY GOLDEN GUARD, extra firm box spring and mattress, double size. Excellent condition. 598-8469.

FURNITURE SALE
Saturday, August 26, 10 a.m. to 12:30 p.m. 2390 Windsor Road. Good quality.

TWO CHILD'S DRESSERS, $15 each. One vanity walnut dresser with mirror, $25. Will deliver. 479-7975.

TWIN BEDS WITH CASTORS, compartment in headboard, box spring mattresses. New condition. $275. 477-2555.

FIRST $75 TAKES BOTH 54" SIMmons Beauty Rest mattress and box spring. Excellent condition. 382-4433.

MOVING, MUST SELL, LIKE new washer and dryer, $200 each. Older chesterfield, $50. Bed, $60. 477-7929.

QUEEN SIZE SIMMONS BEAUTY Rest bed, $200, Hardly used. 382-2565.

POSTURPEDIC DOUBLE BED, arm chair, linens, dishes, stereo, TV, chest of drawers, etc. 388-9820.

HONDERICH WALNUT DINING room table and four chairs, $250. 652-3137.

SIMMONS BEAUTY REST BOX spring, 54", excellent condition, $40. 656-3109.

GOOD QUALITY HIDE-A-BED, needs recovering, $50 or offers. 598-5897.

KING SIZE BED, BOX SPRING, mattress and headboard, as new, best offer. 384-1493.

FRENCH PROVINCIAL CHESterfield and chair $250, bedroom suite $295, No. 306-1410 Elford.

WE'RE MOVING, HOUSEHOLD articles for sale. Plants and furniture. 384-0155.

MUST SELL BRAND NEW Queen size waterbed. $250. 384-6026.

98 TV, STEREO, RADIO SALES and SERVICE

RCA 19" PORTABLE COLOUR T.V. with swivel stand, $200, 478-7845, ask for Dave.

ATARI VIDEO GAME, MULTI cassette, cost $280. Sell $100. 385-9166.

LISTEN TO POLICE, FIRE AND other emergency broadcasts on scanning radio, 478-5193.

AKAI 4000 DS, MK-11, STEREO tape-deck, 3 head system, $275. 386-8584, 5:30-8.

YAMAHA TC 800 GL, CASSETTE deck, pair of RSC speakers. Phone after 5, 382-2816.

LIKE NEW, QUAD 303-33, power amp - pre amp for sale. $330. 384-7810.

EXCELLENT CONDITION, $45 black and white; $125 color; with guarantees. 383-8774, 382-1234.

STEREO CONSOLE GOOD working order. Looks new. $100. 382-0981.

NAKAMICHI 500 CASSETTE deck. Offers on $475. Phone Jim 386-1559.

CB EQUIPMENT FOR SALE. Cheap. 595-5953.

SANSUI 771 AM-FM RECEIVER, 80 watts RMS, offers. 595-1468.

MUST SELL: TOP QUALITY stereo component system. 384-7810.

WELL CARED FOR 4-PIECE stereo. 592-6228.

YAMAHA CA 1000 AMP, AND CT600 tuner. Offers. 479-8445.

RCA XL100 COLOUR TV. 1 YEAR old. $325. 384-0248.

VIKING STEREO CASSETTE deck $25. Phone 598-7846.

98 TV, STEREO, RADIO SALES and SERVICE

5 YEAR WARRANTY
1978 20"
ELECTROHOME
COLOR TV
Rent to own
AS LOW AS $22 per month. NOTE: Rent to own available for any size, any make. ALSO — we rent color TVs $25 per month — $10 delivery.
CITY CENTRE TV
OPEN 10 A.M. - 9 P.M.
6 DAYS A WEEK
477-6971
Next to K Mart in the Mall

ELECTRON TV
100 BURNSIDE W.
NEW FROM PHILIPS
MAGNOVOX
Colour TV by Philips. Special introductory prices.
383-5432

DIGITAL
Car radio-cassette. See this new unit at
B.C. SOUND & RADIO SERVICE
931 FORT 383-4731

FOR SALE: ONE MOBILE DISCO system with B.G.W. 250C amp, Citronic SSL 10001 light organ, Citranic 506 mixer with L.E.D. readout, 2 Technics SL1100A turntables with Pickering cartridges built into console. 478-4272 or pager 388-6275, No. 2537.

RCA 20" COLOR TV TO CLEAR $498 with electronic tuner and Zenith 20" Color TV with electronic tuner and color sentry system. $599 and — remote control 2 "Zenith Panorama" — $200 off at Butler Brothers, 1720 Douglas. 383-6911.

HELP
Too many color TVs taken in trade. Come in — make an offer. CITY CENTRE TV, next to K-Mart in the mall, open 10-9 p.m. 6 days a week.

Why fool around fixing your old TV. Buy a trouble free Attachi Colour TV and trade yours in. See us.
ATLAS STEREO AND TV
763 Fort St. 385-2712

CB RADIOS
BORTONS ENTERPRISES
CPI Citizen President Palomar Special. Two used 3-element beams, co-phase harness, $65. 478-2548 after 10:30 a.m.

QUALITY SOUND
Yamaha CR 4000 receiver, YP 450 turntable, custom built speakers. 383-9820.

ADMIRAL CONSOLE, 25", SOLID fruitwood French Provincial cabinet, 4 years old, was $800; asking $350 or best offer. Cash only. 383-5040.

AKAI AS 960 (QUAD) STEREO receiver, Pioneer 530 direct drive auto-manual turntable, J.B.L. Lancer 88 speakers, $900 firm. Phone 386-9045.

BRAND NEW PRO-LINEAR ST 100X speakers, Akai AA1040 amplifier, Sansui SR232 turntable, asking $1000. Sentry 50 speakers, $500, Sansui SR212 turntable, $100. 388-9396.

SUPERIOR COMPONENT stereo system, 2 large Tannoy speakers, Garrard turntable, new Rotel amplifier, $899, 385-7868 after 6 p.m. and weekends.

CITIZEN C.B. BASE MOBILE, 40 channel, $125. Citizen C.B. 40 mobile, $80, Quarter wave antenna, $30. 382-9818.

SONY 20" PORTABLE COLOUR TV, $300 off regular price, including stand only used 7 months 382-4689.

HAVE PURCHASED SEARS COlour t.v., selling 19" portable Philips. 22" colour console t.v., good condition. 477-4133.

1978 MODEL ELECTROHOME Capri colour TV and stand, paid $584, will sell for $480 or nearest offer, 388-5796.

99 GROCERIES, MEAT and PRODUCE

OKANAGAN FRUIT
Peaches, Apricots, Tomatoes, Dills, Apples, Onions, Corn, Blueberries and Plums.
FREE BULK DELIVERY
FOR DETAILS
PHONE: 478-2544

WILLIAMS
QUALITY MEATS 796 FORT ST.
384-8525 — 384-0526
GRADE "A" FREEZER BEEF
Hinds $1.69 lb. — Sides $1.45 lb.
Full Baron $1.49 lb.
Price Per Lb. Increases
CUT, WRAPPED, FROZEN
Due to Trim Etc.

PICK YOUR OWN CORN
CANADA NO. 1 QUALITY
Phone 652-1620. No Sunday business.

FIELD TOMATOES. YOU PICK, by appointment. Fresh cauliflower by the crate, 1821 Verling, by Keating Cross Rd. Bring your own box, 652-1656.

FRESH NEW CROP HONEY, only 68c lb. in your containers, Babe's Honey Farm, Walton at Oldfield, 658-8319. Comb honey ready.

FREESTONE PEACHES
Okanagan fresh picked, by the box, reasonably priced; plums too. 386-4465.

NEW CULL POTATOES, $2 PER sac, feed potatoes, $30 per ton. Michell Farm 3015 Island View Road.

SILVER RILL FARMS
7179 Central Saanich Rd., 652-3509 or 652-2019 Fresh picked corn available every day.

SAANICH ORCHARDS
We have a quantity of windfall apples — picked 18c lb. or you pick 14c lb. 652-2009.

NEW POTATOES, $2.00 PER sack, also carrots, $3.00 per sack, 6095 Pat Bay Hwy., phone after 6 p.m., 652-1546.

NEW CROP CARROTS AND CAUliflower. 4818 Cordova Bay Rd. Open Saturdays only 8:30 a.m. to 5 p.m.

GOLDEN BANTAM FREEZER corn, fresh picked daily, organically grown. 6929 Veyaness Road. 652-4830.

SUN HILL ORCHARD
APPLES
5963 Old West Saanich Rd., 652-4116.

SUNRISE PASTERURIZED milk. Whole milk goodness, great savings. Delivered. 479-1118.

FRESH PICKED CORN
Sat. 8:30-5, 4818 Cordova Bay Road.

BLUEBERRIES
Ready picked; to order please phone 388-4465.

SAANICH ORCHARDS
It's apple time again! Open daily, 652-2009.

FRESH CORN, AND FREEZER corn, Michell's. 3047 Island View Road.

APPLES: EATING, COOKING, crabs and jelly apples, Invermuir Farms, 477-4842.

BARTLETT PEARS
Pears, 25c per pound. 1143 West Burnside.

CORN FOR SALE 75C PER dozen. 4123 Elwood St. (off Hastings)

WORLD'S BEST APPLES
Oldfield Orchard, 652-1010.

HOT HOUSE CULL TOMATOES, 30 cents per pound, 479-1338.

BARTLETT PEARS, CORN, 6811 West Saanich Rd.

TOMATOES 40C PER POUND, 6432 Pat Bay Highway.

FEED POTATOES, $20 PER TON, after 6 p.m. 652-1546.

99 GROCERIES, MEAT and PRODUCE

BUY MEAT FROM THE country and save! Government inspected A-1 steer, sides, $1.29 a pound, hinds, $1.58 a pound, fronts, $1.08 a pound. Grade A veal, approx. 60-70 pounds, side, $1.19 a pound. Grain fed side of pork, $1.08 a pound. 10 cents extra for cut, wrapped, and frozen. Sooke, 642-3950.

CANADA NO. 1 GREEN CABbage, 15c per lb.; Bartlett pears, 29c lb.; apples, 29c lb.; prunes, plums, 29c lb.; peaches, 30c lb. pickling dills, 39c lb.; Canada No. 1 local corn, 99c dozen. Stallman's Fruit and Produce, 2686 Sooke Rd. 478-4414.

PICKED OR SHOOK, BEZZOLA'S buys your ripe apples and pears for 5-7c lb. delivered. We press for half or exchange one gallon of juice for 35 lbs. of fruit. Call (112) 743-5393 for appointment.

100 MISCELLANEOUS FOR SALE

Mais
385-2435
GOOD USED

3-pce., contemporary walnut bedroom suite	$278
5-pce. walnut diningroom suite	$149
Apt. size fridge	$ 59
24" electric range	$188
Admiral deluxe built-in dishwasher like new	$199
Bar stools	$9.95

RENT
WASHERS—DRYERS
FURNITURE
1821 COOK

GARAGE SALE AUGUST 26TH, 450 Tipton Ave., 478-2939. Weider weight and bench set, propane heater, chrome table, carpets, tires, rims, two portable black & white TV's, alcohol stove, large cardwheel Seeley system, firescreen, 2 Danish hanging lamps, headboards and frame 39" and 54", ski rack, assorted wall paper, large fish net, two brown Clubwagon custom bench seats, tent, 3 Westcraft 32"x19" sliding windows, bamboo screens 4' and 5' and many many other items. No prior sales. 10-4 p.m.

LARGE SIMULATED (PLASTIC) Green Plant, $35; Admirals Avacado dishwasher, $225; Jaccuzi hydro massage, $199; new 4x8 pool table and accessories, $275; silver fox neck fur, $100; beautifully carved lamp or plant table, $100; Japanese (pinball) game, $100; new salon style hair dryer, $20; 2 large speakers, (5½'), $400; ceiling and wall, texturizer cement, $2 per bag; electric typewriter (capitals only) $150; framed maple mirror and jack board, $50; plus miscellaneous. 477-2739.

NEW RECLINING CHAIR $110. Deluxe dinnette set oval table and four chairs, $120; 3 end tables, four oil paintings, canister set with can opener, in gold, campstove with two bottles, roof rack, $10; two odd chairs; Underwood Portable typewriter like new, $45; clothes hamper $10; pair of Broffe camper jacks, $75; covered wagon TV lamp, $35. 385-1571.

VACUUM CLEANERS
Over 200 reconditioned and guaranteed, from $25 up. Current models: Compact, Electrolux, Kirby, Filter Queen, Hoover, etc. Compact demos available. We take trade-ins. Mr. Sweeper, 2 stores: 906 Esquimalt Rd. at Head St., and 8-310 Goldstream. New Commerce Mall, 474-1011, 396-3717.

2 BRITISH INDIA RUGS, EXQUIsite, pastel border and centre floral pattern on pale lime green. (Too costly to make like this new). 11x18, $2300, 8x10, $900. Dainty settee and armchair, and side chair, set $400. Oak Hall seats, $75. Mahogany what not, $250. 386-1607 or 598-6798.

GARAGE SALE
964 NEWPORT AVE.
Saturday, August 26, 0900-1600. Over 200 items, garden furniture, garden tools and equipment. Carpenter's tools, some machinist tools. Lamps, clocks and 1 B-W TV, and much more.

GARAGE SALE — 2941 DONALD St., 10-8 Saturday and Sunday. Doors, light fixtures, bathroom sink, bunk beds, baby pram, cabinet stereo, toys, wood yall planters, exercise equipment, skates, books, floor polisher, stone crocks, soccer shoes, trunk, guitar and much more. 388-5307.

6-PIECE BEDROOM SUITE, $100; chesterfield suite, $175; secretary reception desk, 2-piece, large, $200; secretary swivel chair with adjustable back, $40; cheque protector, $35; legal size typewriter, $65; misc. items. 383-3449.

FASHION JEWELRY
Top quality rings, some opal, jade, tiger's eye, coral. Gold plate and silver. Necklaces, chains, earrings, men's — ladies'. From $3-$40. Less than ½ price. Guaranteed. 479-8202.

MOVING SALE, HOUSEHOLD goods, plants, ice cream maker, child's bed, tricycle, clothes, rugs, sewing machine, tool chest, cassette player, wool fleece, all Friday, Sat, 9-12, 3361 Linwood Ave., 383-8038.

GARAGE SALE, 9 A.M. SATURday. 1731 Albert Ave. Everything must go. If you don't buy it, it goes to the garbage. Clothing, furniture, appliances, used electrical, plumbing and paint supplies.

OVERFLOW SALE
Saturday and Sunday, 1 til 4. 1050 Queens Ave. Have moved, house to suite. Too much of everything. Good furniture, small appliances, dishes, etc. 477-6380.

REDUCED TO $59.95, HEAT DEtectors built-in burglar alarm, lifetime guarantee, maintenance free mechanical activation, attractive, no false alarms. Phone after 4 p.m., 479-0534.

GARAGE SALE
Saturday and Sunday 10-3 p.m. 4180 Springridge Cresent. McClary Fridge, sofa and chair and misc. items.

2 FAMILY YARD SALE
Beds, ice skates, household items, video game, tires, deep freeze etc. 4829 Cordova Bay Road, Saturday and Sunday 10-4 p.m.

BOLEN'S QT16 TRACTOR, 2 years old, scarcely used, includes 48" mower, grass catcher and snow plough, $3350. Days 384-2042, evenings 479-8801.

UNIQUE 9-DRAWER CHEST with matching spindle bed, $350; 26" Admiral colour TV, $200; light velour couch and chair, $550. 386-8222, 479-6137.

TWO FAMILY GARAGE SALE. Dishwasher. Crib. Beds. Bikes. Garden tools. Aquariums etc. Saturday 9 a.m. - 4 p.m. 3892 Olivia (off Midgard).

85 JOHNSON, 12 ELTON, SEAgull, 5½ Evinrude, motors for sale, gas tanks; double bed, miscellaneous items, 383-1750.

MACRAME PLANTERS INCLUDing hanging 5' table with swag lamp. Assorted small planters. 656-2097.

OLDER MOFFAT 30" RANGE, excellent working order, $95; older Kenmore portable dishwasher, $55 384-5141.

ARECA PALM, 4' WITH URN Remmington portable typewriter, matching swag lamps. Roll-away cot. Telephone bench. 477-3786.

GOLD BRAIDED HALL RUNners, 10 ft. long, 9x6 red shag carpet, beige carpet, cedar shakes, skis, bindings, 721-5022.

CRIB, HIGHCHAIR, PORTABLE dryer. Oil stove, tank, stand, hot water tank and oil space heater. 385-1048.

GARAGE SALE: SAT. AUG. 26th, 10 a.m. Included, juke box, wall telephone, old radio, saxophone. 10352 Patricia Pl., Sidney.

DELUXE "CLAMSHELL" CAR top carrier, 1 month old, new $93; now $60. Phone 386-9045.

WHITE ROMNEY WOOL, BY the pound. 4658 Cordova Bay, 658-8446.

SWING UP METAL GARAGE door, approximately 8x6½', $100. 386-7860 after 6.

CERAMIC KILN CRESS HIGH fire 15", $150. 595-5431.

100 MISCELLANEOUS FOR SALE

CLOSE-OUT
CONTINUES
1 Week Left

	Reg.	Now
Vilas sofa and chair	$799	$599
Sectional 3 pc. velvet	$999	$599
Colonial sofa and chair	$899	$588
Colonial loveseat	$549	$299
Simmons Hidsabed, chair	$1300	$988
Hankin sofa and chair	$1200	$888
only 5 pc. dinette	$199	$144
7 c. Ping dining	$999	$649
3-3 box spring and matt		$129
4-6 box spring and mat.		$159
5' box spring and matt.		$189
Sw. rocker, gold	$249	$166
Brick	$299	$177
Green	$299	$177
Brown	$229	$149

Coffee tables, end tables, bookcases, recliners, lamps, and upholstery materials available at similar savings, hurry as time runs out.
Tillicum Furniture
Glen Lake only. 2612 Sooke Rd., near Jacklin, 478-0522.

NEW G.E. AUTOMATIC LIGHT timer, $20. Irish Linen double damask hem stitched satin stripe dinner cloth, twelve matching napkins, extra special quality, 90"x72", new condition, $150. Soft pink satin stripe rayon and cotton dinner cloth, 90"x72", twelve matching napkins, $30. White Percale sheets: double, $5 each; single top and fitted, $4 each. Percale pillow cases, $2.50 pair; Maderia cases, $5 pair. Maderia double bed sheets, matching cases, $30. Slazenger squash racket — ball — like new, $20. All prices firm. 382-6404.

Mel's BARGAINS
USED FURNITURE
30" Kenmore continuous clean electric range, $250; Viking portable colour TV, $225; 5-drawer chest of drawers, $60; Teak console stereo am-fm radio, $165. 3460 Quadra. 384-3152. Chargex available.

ANTIQUES; VANITY, MATCHING chest of drawers, wardrobes, treddle sewing machines, sideboards, used modern furniture, chest of drawers, china cabinets, desks, old style loveseat, appliances large and small, books, china, baby items, stereos, tapes, records, reconditioned bicycles. Lawnmowers, mechanics and garden tools, numerous miscellaneous items. This weeks special, 6 piece dining suite $85, 5 piece bedroom suite, $325. Bills Bargain Barn, Craigflower and Tillicum. 384-5235, Tues.-Sun.

DOLL
AUCTION
TUES. AUG. 29, 7 P.M.
Incl. approx. 20 lots German Bisque head, Composition, Kewpie. Waxed and costume dolls. On view Monday and Tuesday 9-5 p.m.
LUNDS
926 FORT ST. 386-3308

PS
"THE PLASTIC SHOP"
2105 DOUGLAS ST., 386-1477. ONE STOP SHOPPING FOR ALL PLASTIC PRODUCTS, Industrial Plastics.

7¼" CIRCULAR SAW, $80, AND one at $50. Door-hanging kit complete with router, used once, $230. Dinette tables, one at $30, one at $45. New apartment-size coloured stove and fridge, $500. Imperial deluxe cabinet sewing machine, $325. 478-1809.

2 PAIRS OF ANTIQUE SATIN drapes, green-bronze, 84x120", 74x128", 2 years old, $300; Avocado dishwasher, $200; Console colour TV, $300; Grundig Console stereo, $50; 5-piece dinette, $20; 4-piece twin bedroom suite, $300; some lamps. Electrolux and floor polisher. Phone 477-8930.

CONOFLEX — DECORATIVE LAMINATE — it tops anything, renew a kitchen countertops, bars, refrigerator doors etc. — easy to apply, available in a broad color range, from THE PLASTIC SHOP 2105 Douglas St. 386-1477.

MOVING - MUST SELL
Single bed bedroom suite, double Hideabed, 26" colour remote RCA TV, child's electric organ, 9x12 light brown carpet, chesterfield and chair, lawnmower, old chairs, odds and ends. 384-9128.

MAJOR APPLIANCES
Ranges — Refrigerator — Washers Dryers, Dishwashers, Garburators
HASTINGS APPLIANCES
2100 DOUGLAS 386-7724

FEATURING HIGH CLASS JUNK, Pierre Cardin grey coat, size 14; Peugeot, medium frame 10 speed; china — Old Country Rose, osterizer; couch, and misc. treasures. 10-3 Saturday August 26th, at 712 Oliver St.

FACTORY CLEARANCE SALE, Aug. 23rd-Sept. 8th. Jackets, T-shirts, sweat shirts, miscellaneous items, all must go; price $1.99-$16.99. West Coast Garments Ltd., 614 Garbally Rd., 382-8914, hours 8:30-4:30, Monday-Friday.

GARAGE SALE, SATURDAY 26th, 423 Parry St. 10 a.m.-4:30 p.m. 77 Kenmore electric range, new, used appliances, floor polisher, wringer, books, comics, etc., etc.

SINGLE HIDE-A-BED, $160, Inglis automatic washer, $185. Oak buffet, $250. Hoover portable dryer, $125. Mel's Bargains, 3460 Quadra, 384-3152. Chargex available.

WE HAVE A VARIED ASSORTment of desks, chairs, lamps, tables, calculators, etc., etc., that may be just what you want at reasonable prices and in excellent condition. 478-1809.

STAINED GLASS CLASSES
Day or evening starting Sept. 11. Island Craft Supply. 384-0421.

CRIB AND MATTRESS, $40. Baby loveseat, $15. Gate, $5. Folding high chair, $20. Fireplace screen and instruments, $10. 592-6466 Monday and Tuesday. 598-3145 after.

CLOSING OUT. FOR SALE — modern mannequin, shopping bags, hangers, etc. Dollybird Fashion Boutique, Beacon Plaza, Sidney. 656-3342.

SNARK SAILBOAT $75. WEEDeater $35, dining table $65, Grundig console stereo $75, lamp table $20, portable toilet $20, firescreen $25, pair bookcases $150. 385-4805.

SECURITY CHAINS AND CABLE
BICYCLE LOCKS
PRICES LOCK AND SAFE LTD.
847 Fort St. 384-4105

RAINY DAYS AHEAD
Get your doors plus windows, mouldings, etc., stripped now at ALADDIN Furniture Strippers, 356

REGIONAL APPLIANCE
SERVICE guaranteed, sales parts.
386-3117 464 BURNSIDE E.

INCINERATOR BARRELS, $6 DElivered, screens and covers, extra. Old barrels removed, reasonable. 479-4067 after 6, before 8 a.m.

CLEANING EQUIP.
16" Advance floor polisher and miscellaneous equipment. 384-0131.

GRANDFATHER CLOCK, TEA wagon, Pembroke Bath, copper tank, stool. 385-5126.

RUGS, PICNIC TABLE, ARM chair. Ashure mike and boom stand. Miscellaneous. 479-6786.

NORGE STACKING WASHER and dryer, excellent condition, best offer, 479-1433, evenings.

9 X 12 DARK BLUE RUG, PERfect condition, $125. 477-6208, after 5:30 p.m.

GARAGE SALE, FRIDAY AND Saturday, 10-2, 9690 Fifth Street, Sidney.

GARAGE SALE, CLOTHES AND miscellaneous articles, dune cycle, 1131 Verdier Ave. 652-5638.

MATCHED PAIR MCLAREY easy washer and dryer, $200. Sinkerator garborator, $35. 477-0281.

STUCCO EQUIPMENT AND MAterial for sale. 386-7755.

45-GALLON OAK WHISKEY BARrels, good condition. $15. 383-1328.

VIKING AUTOMATIC WASHER, good condition, $60. 477-7038.

SHAKES FOR SALE, 24" TAPER split, 384-4818.

1-YEAR-OLD FILTER QUEEN vacuum cleaner, $250. 598-5706.

100 MISCELLANEOUS FOR SALE

383-6222
Plantarium
SUMMER SALE
New Stock at low summer prices. Large Coleus baskets reg. $16 now $10. Large Boston Fern reg. $15 now $12. Areca Palm reg. $50-$55 now $29-$35. American Hybrid African Violet, reg. $2.50 now 3 for $5. Miniature violet; trailers, 3 for $4. Streptocarpus Rexii reg., $5 now $3.95. Episcia, Achimenes, Dipladenias, Gardenias, Aeschynanthus, Columneas, etc. Over 100 hanger baskets from 4"-10" to choose from. Over 100 large plants ideal for home or office at low summer prices. For example: Janet Craig Dracaenas, reg. $85 now $60. Now is the time to redo your office, complete consultant maintenance service with 1 year guarantee available. Jade Plants 6" pots reg. $8 now $5. See our huge Jade Tree 5' high x 5' across, Standard Hibiscus 5' tall for bright spots, constant 6" blooms — breath taking. 1-3 off all metal sculptures. Lower Commerce Mall, next to View Parkade.

MOVING; SELLING 3 PIECE old Kroehler chesterfield suite, 4 piece old maple bedroom suite, speed queen washer, 2 fridges, hot plate, black and wite t.v., rugs, Electrohome stereo, 2 dinettes, miscellaneous items. Offers. 383-7735.

GIANT DRIVEWAY SALE. (weather permitting) Saturday and Sunday 10-3. Cartop boat, motor, photo and office equipment, cars, '70 Hornet, '67 Datsun. Much, Much more. Something for everyone. No pre sale. 3937 Carey Rd. (corner Glanford)

CUSTOM MADE HEAVY GOLD satin king size bedspread, 7 yds. matching lined shorty drapes, offers on $175. Colonial rocking love seat, chair and stool, oatmeal, $150, boys private school blazer, new, size 36, $25, 120 bass accordian, $150, 652-3614.

GARAGE SALE, 15 PIECES OF restored second-hand Oak furniture, including desk, bookcase, red Oak arm chairs, brass double bed, complete, Oriental rugs, brass lamps, books and tools, 1844 Chestnut St., Saturday 9 a.m.

TEAK ROLL TOP DESK, BRITtanica junior encyclopedia, Underwood standard typewriter, painted 6-drawer chest, mirror, night table and small desk. Duffle coat size 10, sie 13, al in good condition, 592-7944.

MOVING SALE — LIKE NEW, gold frost-free fridge, $250; dishwasher $175, brown arborite table, 4 chairs $40; stereo $100, large commercial air-hockey game $200, rugs with underlay light green 12x15; $50, beige 7x11, $25. 592-1990.

GOLD DRAPES 84" LONG, TWO matching table lamps, one pole lamp, speed Queen apartment size washer, spin, imitation electric fireplace, desk chair, living room chair. 478-4582.

KITCHENAID DISHWASHERS
PLUS
BUILDERS APPLIANCES
KENYON SALES 386-1214
24-HOUR SERVICE

MISCELLANEOUS FURNITURE: avocado bathtub, apartment kitchen table, lady's clothing, dishes, and more. Saturday and Sunday, 10-2. 4126 Holland Ave.

GARAGE SALE, 1772 HAMPshire, 9-3 Saturday and Sunday. Interior and exterior paint, books, stamps, washing machine, bicycle, children's and adult's clothing, etc.

23" RALEIGH MAN'S 5 SPEED bike, $90; 2 trolling rods, reels, $30, $40. Guitar with case, $45; mantel chime clock, $45; tools, hardware, kitchenware. 592-2940.

MISCELLANEOUS SALE, SAT., 10-4. 53 Regina Ave. Catalytic Heater, Gal. Wine Jugs, Ukelele, Luggage, Books, Garbage Burner, Ceramic Tiles, etc.

SET HEAVY DUTY 39" BUNK beds, built-in ladder, no mattresses, hide-a-bed, old rose colour, offers, set trailer mirrors, $7, 655-3606.

VIKING WRINGER WASHER, excellent condition, $60. Sanyo apartment size wash and spinner, like new, $125. 592-2582.

GARAGE NO. 9 — 909 VANcouver St. Sat. 26th, 9 a.m.-4 p.m. Ladders, golf balls, fishing gear, tools, and misc.

GARAGE SALE, SUNDAY August 27, 10 a.m.-6 p.m., 937 Redfern, Moving everything must go, some furniture and appliances.

DOORS — ONE 6X8 SOLID, ONE 6x8¾ glass, $15 each. Navy dress and check coat ensemble, pure wool, size 10, $30. 384-9984 after 6.

GARAGE SALE, 10-2, SAT., baby clothes, toys 50 cents and $1, miscellaneous household items, 2783 Scafe Rd. 474-2835.

GARAGE SALE, 10-3, SAT., 2253 McNeil Ave. Rollaway cot, skis, Colonial chair, bar-bells, doors, etc.

BELL AND HOWEL MOVIE PROjector and sound equipment, $300. Industrial space heater, $60 or best offers. 385-8938, 383-8474.

GARAGE SALE: MERRY Tiller with extras, lawnmower, office chair, single bed and dresser, etc. 684 Baker St., Sat.-Sun. 10-5.

VIKING ELECTRIC RANGE, INdesi fridge, Craftsman electrical lawnmower and most household items. 478-7770 after 6.

BEDROOM SUITE: MIRRORED dresser, night tables, headboard, $450. Ladies' diamond ring appraised, $825. 383-0657.

FOUR KARISTAN WOOL AREA rugs, Persian pattern in new condition, 2'10" x 5', $125 each. 598-5310.

12 CUBIC FOOT ADMIRAL DEEP sfreeze, $265; Elka organ, made by Baldwin, 2 keyboard, $750. 383-0685 after 5.

ONE FROST-FREE FRIGIDARE, Harvest gold, 13 cu., nine-months-old, like new. Asking price, $380 382-4519 after 6.

CHILDRENS SAND BOXES, 4'x4'x8" with sand $20, delivered refills $8. 383-0974.

OUTDOOR INCINERATOR BARrels. Ready for use, $5.95 delivered. 383-1328.

KENMORE PORTABLE WASHER spin-dry excellent condition, $100. 595-3814.

PICTURE FRAMES
Oils and prints, 12c per inch. 386-9756.

SMALL AND LARGE ASSORTED tropical plants, reasonably priced. Please call 479-6612.

BRAUN KITCHEN MACHINE, 5 units, complete, Reg. $360. Firm $225, 386-3997.

BARGAIN; COMMERCIAL ironer, offers; new portable burglar alarm, $175. 595-1001.

SANYO PORTABLE WASHER-spin dryer, mint condition, $120. 598-5251.

STUDIO KNITTING MACHINE, 2 years old, cost $475, selling at $250. 384-7552.

1,000 SQUARE FEET OF CARpet, good condition. 477-4281 after 5.

INGLIS WASHER WRINGER. Phone 5-6 p.m. 652-2267.

GE DISHWASHER, $150, SOFA and chair, $75. Washer, $75. 595-1687.

15 STEEL FRAMED WINDOWS, light size, 16x24, see Joe at 2564 West Burnside or call 478-5646.

FIVE H.P. MULCHER - SHREDder, used less than 10 hours, $150. 479-2330.

LARGE SOLID WOOD DESK, 7 drawers, natural finish, excellent condition, $150. 382-1716.

DISHWASHER, HANDYMAN'S special, worn but still running, best offer. 477-1393.

GARAGE SALE 230 GOVERNment St. 10 a.m. Saturday. 384-5239.

WOOD BURNING FURNACE, AUtomatic controls, excellent condition, $250. 479-9191.

DISCONTINUED SPODE CHINA, reasonable. 656-2059.

DRESSER AND NIGHT TABLE in top shape, baby buggy. 385-6047.

ROLL COT, GOOD CONDITION $30. 382-6761.

TWO METAL OFFICE DESKS with chairs, $70. 477-7150.

USED RED BRICK, 30 CENTS each. Phone 477-3010.

DAVID'S PLUMBING, FOR ALL your hot water needs, 386-8861.

QUART AND PINT SEALERS for sale. 477-6459.

100 MISCELLANEOUS FOR SALE

BARGAIN ANNEX
Lower Main Floor of
STANDARD FURNITURE
GOOD USED

3-pc. sectional	$199
Dresser and mirror	$159
Chest of drawers, from	$ 15
Hide-a-bed	$199
Recliner	$139
2-pc. chesterfield suite	$159
Hostess chair	$ 10
7-pc. dinette	$ 79
Buffet	$ 99
Pictures, from	$ 15

FREE DELIVERY
Come In — Browse Around
Trade-Ins Accepted
CREDIT TERMS
AVAILABLE
737 YATES
382-5111

G.E. MICROWAVE OVEN, $490. G.E. Talisman Royale portable dishwasher, cherry wood top, $495. G.E. trash compactor, $275. 9x12 light wool shag carpet, $175. Round white table with two chairs, $100. 2 White folding chairs, wicker seats, $25t. Round pedestal ashtrays, $15. Floral displays, $10. Brass dish display stands, $5 each. Mahogany office credenza, 8' long, $150. Rawling Tub and Taps, Monday-Sat. 388-7311.

YARD SALE 3588 RICHMOND Rd. August 26th and 27th, 10-5. Over 500 pocket novels, mostly Harlequins, 5c-25c, ceramics, green ware and paints, older bedroom suite with vanity, patio tables, chairs, roll-away, bikes, oak office chair, '66 Viva Vauxhall, uniforms, many more miscellaneous articles. Cash only please.

LAWNBOY MOWER, ROLL-AWAY cot, single box spring and mattress, 2-burner hot plate, 2 portable stereos, 2 solid wood arm chairs, pair of ski boots, arborite kitchen table and 3 chairs, games, baby items, teen clothing, and odds and ends. Saturday and Sunday 11-4, 3335 Maplewood Rd.

16' FIBERGLASS CANOE WITH oars, $275, Queensize boxspring, frame and headboard, $100; Baycrest sewing machine, hardly used, $100, 2 finches with cage, $15; highboy bureau, $10, Sanyo stereo, cassette deck, $125; 2 small stereo speakers, $8 pair, 20" box van, $15, 384-0495.

YARD SALE
NO PRESALES. Small appl., some furniture, household items, Univer. Books, misc and camperette. 2309 FORBES ST. 10 a.m.-3 p.m. SAT. THE 26th.

GIANT GARAGE SALE
Saturday 10 a.m. - 4 p.m., 1283 Tattersall Drive, 384-1648. Everything from 35 h.p. outboard motor beds, TV, 40" electric stove, etc. to flower pots and rolling pins. Miscellaneous items.

GARAGE-MOVING SALE
Saturday August 26th 9-2, B and W T.V., stereo, photo frames, and household items. 1786 Senwood (one block East of McKenzie and Larchwood).

GARAGE SALE, CAMPING equipment, stereo equipment, carpenter tools, car racks, garden tools, household notions, etc., Saturday, 9:30 a.m. 2189 Sandowne Rd., Oak Bay.

TEAK KITCHEN TABLE AND chairs, $135. Maple twin beds and 5 drawer chest, $250. Shag rug, orange, $75. Laxy-Boy, $75. Sectional chesterfield and chair, $125. Recliner $10. Two suitcases, $8 each. Miscellaneous. 592-6971.

19 CU. FT. COLDSPOT DEEP freezer, $225. Ashley wood burning heater, one year old, $275. As new, white rabbit, pant coat, $100. High chair, wooden playpens. 69 Mustang drivers door, $100. F-7014 tire, $20. 479-5634.

COLOUR TV. BEAUTIFUL CABInet, $175. White vanity, double chest of drawers, night table, $85. 4 F78-14 belted tires, $16. 100 used bricks, $15. One pair Hudson Bay blankets, $80. 477-1131.

'64 RAMBLER CAR AND PARTS, 12' wood boat and trailer, 7 hp hot water oil burning furnace, radiators, small tractor pieces, disc and cultivator, other misc. items. 1420 McTavish Road, Sidney.

HALF PRICE END OF SUMMER sale on all clothing, August 26th to September 2nd. St. Vincent de Paul Store, 840 View Street, 9 to 5 p.m., Monday to Saturday. 382-3213.

GARAGE SALE
Saturday 9 a.m. Chevvy II convertible automatic, Yamaha 250, various other items. 4903 Bellcrest Place. 658-6859.

GARAGE SALE, SATURDAY, August 26th, 9 a.m., 1256 Knute Way, Brentwood, new firescreen, skates, soccer boots, and miscellaneous.

10" CRAFTSMAN RADIAL ARM saw, complete, $375, new Black and Decker router kit, ¼ horse, $40, 2 15" white spoke rims with TA radials, call 388-7663 or 386-1725.

2 FAMILY QUALITY GARAGE sale, kitchen suite, rugs, frames, paintings, curtains, clothing, children's misc., etc. Sat. 10-4, 53 Linden Ave.

GARAGE SALE, SUNDAY, OLD fridge, iron railing doors, and miscellaneous. 1023 Colville, 386-0953.

ART SPECIAL
Selection of Joy Caros prints, regular $120 for $75. Suitable for gifts. Monday to Friday. 388-9915.

SHOP VAC, BLACK AND WHITE 12" and 24" TV, skates, boys, size 12, 2 and 3. Men's 9½, lady's 7 narrow. 721-3571.

NEIGHBOURHOOD GARAGE sale; Sat. 10 a.m., 1070 Wain Rd., Deep Cove, Furniture, garden tools, dishes, 1969 Cortina, etc.

SUIT, YOUTHS, GREY, $10. Green wool, sweater and skirt, $3. Brown raincoat, $7, both 14-16. Conn Trombone. 384-7677.

17 CUBIC FT. GOLD MCCLARY refrigerator, excellent condition, $450 Gold Westinghouse dishwasher, $250. After 3 p.m. 386-2654.

UPRIGHT PIANO, WOODEN coal stove, twin beds, etc. Two cars — 1959 Met convertible, 1965 Buick Riveria. 386-1840.

TABLESAW, 7", WITH STAND and motor, $75, Sta, 3 seat, $60. Electric ironer 21", $50. Exercise bike, as new, $70. 658-8609.

RAIN OR SHINE SALE. CARpets, clothing, windows, truck rims and mirrors, tent, baby items, etc., Saturday 9:30-2, 651 Pine St.

QUALITY CUSTOM MADE drapes, gold colour, like new, 18' and 8' wide. Moffat range, good condition. Offers invited. 477-3120.

SEWING MACHINE, TYPEWRITer, large aquarium, chair, bed, TV 3-7 p.m. 477-7896.

DOUBLE CONCRETE LAUNDRY tub complete with legs fittings, $20. 477-3964.

COMBINATION GAS-ELECTRIC fridge, over $500 new, $250. 478-3470.

VIKING 13 CU. FT. GOLD right-hand 2-door frost free fridge, used less than two years. 598-3859.

LAMPS, CERAMICS, PAIR $50, Hair dryer, $10. Makeup mirror, $10. 385-9186.

GARAGE SALE, EVERYTHING must go. Saturday, 10 till 6, 553 View Royal Avenue.

30 CUBIC FOOT BAYCREST deep freezer, 4 years old. New $450, asking $300. 478-4169.

INDUSTRIAL SINGER SEWING machine, complete, good shape, $350 595-7906, after 5.

PROPANE FRIDGES — USED and New Servels. Servel parts. 8028 Granville, Van., 263-8756.

UTILITY TRAILER
New, heavy duty, needs some finishing, firm $100. 386-8009.

ONE DOUBLE BED, BICYCLE, 386-7219.

8X10 SOUTH AFRICAN DEER skin rug, hand sewn. 598-2084.

100 MISCELLANEOUS FOR SALE

8'6"X12' SAROUK CARPET, EXcellent condition, $300. 6'x9' Bhamahar oriental handmade rug, $600. Kiking fridge, with freezer, as new, $250. Zenith cabinet colour TV, 26", with remote control, $400. Emergency lighting unit (Ready-Lite), $80. Two portable typewriters, $20-$45. Cabin tent, Pioneer $90. Coleman lamp, $15. Primus stove, $18. Fire extinguisher, $10. Children's desks, $22 each. Children's work tables, $15 each. Child's dual metal easel, $25. Armchair, $12. 10' bench, $20. Wrought iron sign, $60. 598-5974.

MOVING SALE. BIRD CAGE and stand, wheelbarrow, table saw, portable electric "Singer" sewing machine, suitcases, metal step stool, tire chains, logging chains, flower pots, fertilizer spreader, hand lawnmower, garden tools, axes, socket sets, tools, etc. 382-1528.

FURNITURE AND ANTIQUE sale. Filter Queen vacuum, $165, hide-a-bed, $100. Newer couch, $100. Dining room table, $110. Cherrywood Victrola cabinet, $85. Antique planter table, $50. Also chairs and large house plants, 595-5487.

2 STOVES, 1 GAS, 1 40" ELECtric. Both good condition. Both work well. They're yours for picking them up. For sale: 2 regular girl's bikes, make an offer. Painted kitchen buffet, double mattress and springs, on legs, upholstered rocker, Lazy-Boy chair, pole lamp, and floor lamp. 382-3715, 592-4419.

GARAGE SALE: EXPERImental aircraft parts, ham radio equipment, antiques, Coleman lamp and folding chair, professional hair dryer, household items and pocket books. Saturday and Sunday 9 a.m. to 4 p.m. 3588 Richmond Rd.

DROP-ARM LOVE SEAT, NEEDS recovering, miscellaneous drapes, roll-away cot, black and white portable TV. Kerosene stove. New mini bike without engine, 14" child's convertible bike, adding machine, 652-2583.

GENERAL ELECTRIC FRIDGE, $25. Kenmore automatic washer and dryer, $50 each. Philco electric range, $75. 15 cu. ft. Coldspot freezer, $100. ¾ box spring bed, $25. 592-1378.

6 HORSEPOWER COMPOST shredded, 1 year old, used only a few times, $195. Lovely mahogany secretaire desk, 3 drawers, ball and cloth feet, shelves covered by glass doors, 6'x34". 592-3362.

FULLY AUTOMATIC DRYER (Kelvinator) 6 fabric and heat selector. Timer up to 1½ hours. Excellent condition, white, $175. 386-0983 or 382-0781.

DISPLAY MATERIALS, WOOD and plexiglass, 8' case, desk, swivel chairs, calculator, plants, 69 Bastion Square, 383-5216, Saturday 12-5, Sunday 12-4.

INCINERATOR BARRELS, $4.20; fluorescent lights, $12.60 to $16.80; 2x6's. No delivery. Phone 388-9079.
GARAGE SALE, 1834 HAULTAIN. Saturday, 10. Make an offer.

WIFA DELUXE FIGURE skates, ladies 5½, Mk. blades. Bar stool, floor polisher, childs sleeping bag, CCM professional Hockey skates, mens 10; 477-1274.

PHILCO ELECTRIC RANGE, child's careseat, CSA approved, 2 strollers, stainless steel double sink, miscellaneous new building supplies. 478-6337.

GRENADIER CLARINET AND case, excellent condition, $65; table tennis table, folding legs, $45; Eureka cannister type vacuum, $15. 598-3214.

MUST SELL DELUXE DINETTE suite with 6 chairs and matching buffet. Tea wagon. Assorted curtains and rods. 478-7039.

CARPORT SALE, SATURDAY and Sunday, 2311 Esther Place, 478-3178. Utility trailer, rowing machine, baby items miscellaneous.

OIL STOVE WITH TANK AND stand to include hot water tank, $100; .303 Parker Hale rifle, $50; reel type lawnmower, $25. 478-7824.

MOVING, MUST SELL; GARAGE sale miscellaneous items, gardening tools, toys, etc. 1030 Dunsmuir, Sunday 1-5.

CHROME KITCHEN SUITE, $35; exercise bike, $10; oak sideboard, $50; Hoover vacuum bags. 477-9216.

RANGE, $75. RANGE HOOD, $20. Ford hubcaps off Ford Chateau van, 2 sets, $50 set. Also sunvisors, $15. 478-4568.

GOODRICH RADIAL ER70X14, new, $30; 14" tire rim, $10; highchair, $10; mesh playpen, $20; child's carseat, $20. 384-6683.

NEW MAPLE TABLE WITH 2 extra leaves and 4 chairs, $325; Speed Queen dryer, brand new, $325. 478-8788.

PROPANE DOOR, 10-GALLON water tank, 3'6 by 6', 3 wind-up jacks, four 12x30 windows, table and stand, vent cover. 382-4062.

¾ BED WITH HEADBOARD AND steel frame, Westinghouse combination radio-record player, 595-4904.

GARAGE SALE, 892 LAMPSON Street Friday p.m. and Saturday a.m. Household misc., children's toys, 20" tricycle.

23-CU.-FT. GE WHITE CHEST freezer, $200. Walnut corner china cabinet, $300. Call 721-3497, 9 to 12 p.m.

GARAGE SALE, SATURDAY AND Sunday, 10 a.m. to 2 p.m., 1083 Lodge Ave.

COMPLETE HOME WINE MAKing equipment, including 4 carboys, reasonably priced, 382-2248.

TWO-YEAR-OLD MAYTAG apartment size washer spin dry, $100. 382-4530.

GARAGE SALE, SAT. AUGUST 26th, 10 a.m.-5 p.m. 2035 Crescent Rd. (Oak Bay).

GARAGE SALE — FURNITURE, sewing machine, etc. 10 a.m. - Sat. 436 Monterey Ave.

CHEST FREEZER, 23 CUBIC foot, Viking Deluxe, as new, $250. 479-8351 after 5.

EXERCISE BIKE, $55. BLACK and white Hebridean wool rug, 54x78. $60. 382-5505.

VERY LARGE GARAGE SALE IN Crofton next door to Crofton Arms Apartment, Week long.

LARGE CHROME TABLE, 4 chairs, excellent, $75; 9x12 rug, $25; Red swag lamp, $25; 658-8154.

MISCELLANEOUS FURNITURE and carpets for sale, phone 383-9686.

2-PIECE CHESTERFIELD SUITE, recently covered floral pattern, $250. 70 Galaxie, $950. 479-6558.

NEWLY DECORATED 4-STORY artificial wedding cake, half price. 385-8264.

NEW NYLON ORIGINAL CANAdian Ensign flag, 12'x6'; 12x20 green sculptured rug, 656-5792.

ONE MAN ELECTRIC PORTAble sauna, excellent condition, 478-3466.

MOVING TO APARTMENT, must sell Sears washer and dryer $100. Spring horse $25. 384-4868.

NEAR NEW SMITH-CORONA portable electric typewriter. "Coronomatic" $250. 477-4439.

RECTANGULAR WALNUT COFfee table; Antique mahogany 3-tier serving stand, small rugs, 592-6803.

CLARINET, BOOSEY HAWKES, $95. Soccer boots, Adidas, 7, $7. 383-6071.

SINGLE BED AND FRAME, $20. Size 10 turquoise formal, $20. 592-0325.

INGLIS SUPERB 14 CUBIC FOOT fridge. Viking stove, sofa, chairs, double bed. 658-8298.

NEED A WARM COAT? QUALIfied muskrat, size 11, $350. 595-5757.

THICK NEW CONCRETE SLABS, 1½"x12"x21½", 85c delivered. 592-7068.

SPORTY GREY MINK AND suede coat, beautifully kept, like new, size 12. 477-8343.

KINGSMERE DRAPES, SIZE 75x54 and 100x54, with matching twin bedspreads, $95. 598-1762.

BATTERY OPERATED GRASS whip. Almost new. 382-0068.

GARAGE SALE, 10 A.M.
1924 Forester

SIMPLICITY WASHER, SPIN dryer, good conditon, $85. 595-2770.

UTILITY TRAILER, GOOD CONdition, $150. 592-2317.

RADIAL ARM SAW, INDUSTRIAL heavy duty, $400. 478-2677.

WHEELCHAIR, $115. 29 BUSHBY, 386-8525.

GOLD SHAG 12X11 WITH UNderlay, like new, $85. 479-1047.

USED REINFORCED DRAIN pipes, 12", 16" and 18". 383-1569.

GARAGE SALE, SATURDAY 11-5, 7607 Wallace Drive, aanichton.

100 MISCELLANEOUS FOR SALE

SCARCE ITEMS
Corner china cabinet, $339; Nest of 3 tables, $149; Hoover washer spin-dry, $119; 2-pc. French Provincial chesterfield, $559; 2-pc Colonial chesterfield, $589; Duncan Phyfe drum table, $139; 8-pc mahogany dining suite, $549; Electrolux vac with power head, $95; 9x14 British India rug, $299; Brentwood rocking chair, $129; Mahogany china cabinet, $299; Duncan Phyfe drop leaf dining tables, $129 to $279; sets of 4 dining chairs, $99 to $259; set of 4 Brentwood chairs, $99; tea wagon, $299; Walnut chest of drawers, $169; single semi-porter bed complete, $199; small oak dresser, $119; Cedar chests, $119 to $139; Red maple bedside table, $49. Use your Chargex or Master Charge.
PANDORA FURNITURE LTD.
1050 Pandora Ave. 383-6319

California COOPERAGE
REDWOOD HOT TUBS
CALIFORNIA COOPERAGE OF PARKSVILLE 248-5012
For Free Estimates Call:
Victoria — 384-5466, 477-7382
Duncan — 748-9409
Nanaimo — 754-4381
Port Alberni 724-1818, 724-1969

THE BOSS IS AWAY, SO there's lots of good deals at Pete's Place this weekend. Supero 100 year old Seth Thomas workings, antique clock in beautiful glass case, $1250. Oak drawleaf tables with 4 chairs, $299.95 set. Wardrobes from $99.95. Mirrored dressers from $89.95. Several superb sideboards from $295. Victorian framed prints from $14.95. One only buried Walnut cabinet steel framed piano, $295. Plus many more bargains. Open week nights till 9 and Sundays, 15 mins from town, Chargex, mastercharge and financing available, O.A.C. Pete's Place, 786 Goldstream, 478-6000.

VIKING AUTOMATIC WASHER, Harvest Gold, as new, $188.88; older style walnut vanity dresser with mirror $89.95; deluxe chest of drawers $59.95; 39" bed with mattress $39.95; contemporary style tweed sofa and chair $175.

TheTraders
388-6264 715 Finlayson
Open nights 'til 9 p.m.
Sat. 'til 6, Sun. 12-5

KILSHAWS
1115 FORT
Cash Guaranteed
APPRAISALS for Sale Purposes
AUCTIONS
Friday - 7:00
Kilshaws Auctioneers Ltd.
384-6441

EATON'S WAREHOUSE STORE
749 View St.

MOFFAT
ACTIVE FURNITURE
568 DAVID 382-8274
16 cu. ft. chest type freezer $298.00
TERMS AVAILABLE

GIANT GARAGE SALE, SATURday and Sunday 10-5. Featured: table saw, electrical motors, plumbing fixtures, bricks, desk, beautiful women's, teen, and baby clothes, toys, games, crafts, skates, double bed, handyman items, jewelry, and books. 3221 Frechette St.

GARAGE SALE; 9X15 AWNING for trailer, and motorhome etc. new with poles; black and white cabinet TV, storage cupboard; pots, pans, dishes, games, puzzles, miscellaneous. Friday 6-9 p.m., Sat. 10 til 3, 830 Dominion Rd. (off Craigflower).

MOVING SALE
1561 York Pl. Sat. 10-3
Steel shed, crystal chandelier, light fixtures, Danish teak dining chairs, other chairs, pedestal dinette table, brass curtain rod and rings, interesting miscellany. Cash only. 592-3319.

NEW SHIPMENT OF DANBY Compact Refrigerators includes 8-10 and 12 cubic feet models, priced well below other makes . . . and counter height freezer at only $278 at Butler Brothers, 1720 Douglas. 383-6911.

OAK BOOKCASE, OAK BOOKshelves, Kingsbury upright grand piano, Harrington and Co. upright grand; mahogany china cabinet, tables and chairs, 1920 oak secretary. Sidney Nearly New and Antiques, 9781 2nd St., Sidney, 656-3511. Open 7 days 10-5:30.

UPRIGHT FREEZERS
12 cu. $349.95: ACTIVE FURNITURE DISTRIBUTORS, 566 David St .382-8274.

BEAT THE HIGH COST
Of Wine and Beer
Make Your Own
INSTRUCTIONS
EQUIPMENT — SUPPLIES
HAMILTON HOPS AND GRAPES
464-A Burnside Rd. E. 388-4511

HOMELITE
CHAINSAWS
SALES — PARTS — SERVICE
GIBSON POWERCRAFT
2520 Government 382-8291

UNIVERSAL TRADING CENTRE 584 Johnson, Upstairs Warehouse. Bargains. Tools, furniture and fridges, curios, glassware, pictures, stereos, cameras and jewellery. 383-9512. We Buy, Sell and Trade

9X12 2-TONE GOLD SHAG RUG, $40. 15 gallon aquarium with stand, hood, and miscellaneous accessories, $40 complete. Arborite kitchen table with 4 chairs, not a set, $25 takes all. 383-4550.

48" BOX SPRING AND mattress, $75. Headboard and frame for double bed, $20. 30 gallon electric hot water heater, $30. Phone 595-1525.

McCLARY 2 DOOR AUTO. DEfrost fridge, 30 inch timed oven range. Good shape, harvest gold. The Pair—$485 ECHO Furniture, 704 View St., 384-2214.

IS YOUR TELEPHONE UNATtended? You could be losing business. Buy or rent an answering machine from Interconnect. 3585 Quadra St. 384-0511.

STIHL Chainsaws
SALES — PARTS — SERVICE
GIBSON POWERCRAFT
2520 Government 382-8291

GUARANTEED USED MAJOR appliances for sale by Phoenix Appliance Repair, 1307 Gladstone. Tues.-Sat. 2-4 p.m.

Office Desks
New, private. 656-5929

McDONALD SUPPLY
Amana Radar Range
307 GORGE RD. 386-6745

BOOK SALE
Pocket books, 3 for 25c, comics 5c each, Snowden's Books, 619 Johnson St.

CHAINSAWS
Alf Becker and Son Ltd.
2981 Tillicum 384-6414

CANOPY FOR TRUCK, PLYwood sides with plastic top, $45; large sales counter, offers, 382-3355.

KONICA T3, DOWNRIGGER, Gurdies, water skiis, 35 Johnson. 642-5161.

AVOCADO TUB, SINK AND TOIlet, $60; white sink and toilet, $40; plus taps. 478-3803.

SMALL COFFEE TABLE, $50. Pair trilite table lamps, $40. Silver cocktail shaker, $20. 595-8679.

STEEL GARAGE DOOR
New condition, 8' wide, $50. 386-8009.

6-MONTH-OLD WATERBED, EXcellent condition, $350. 595-0654.

SEARS ELECTRIC CHAINSAW, good shape, $55. 595-5953.

TOLEDO COUNTER SCALES, 30-lb. capacity. 478-6050 after 6.

100 MISCELLANEOUS FOR SALE

SMALL SAWMILL FOR SALE. Condition of sale requires removal in 30 days. Price $3,000 firm. Phone 598-8501, Sun., Mon., Tues. only.

APARTMENT SIZE KENMORE washer and spin dryer, ideal for mobile home. Was $369 now $190; excellent condition. 386-0983 or 382-0781.

TEN SPEED BICYCLE
Typewriter, double bed, household effects, plants, 388-9820.

GARAGE SALE, DRAPES, FIREplace utensils, playpen, handmower etc. 382-1858.

SEARS 1 HORSEPOWER DUALcylinder air compressor, like new, $200 or offers. 477-3316.

AUTOMATIC WASHER AND dryer, good condition, $175. 652-3000.

TWO 15 GALLON OAK WINE barrels, $30 each, gallon jugs, 25c each, child's trike. 652-2392.

GARAGE SALE, OAK BAY Sports Club, 1928 Oak Bay Ave., Saturday, Aug. 26th, 9 a.m. to 4.

12 CU. FT. FREEZER, $195; 2 headboards, $15; lady's bicycle, $60. 384-8378.

BEAUTIFUL NEW BELGIAN wool carpet, 100% wool, reasonably priced. Call 598-4775 anytime.

10-SPEED BIKE, METAL TYPEwriter stand, floor polisher. 592-7202.

440 CHRYSLER MARINE, 1100 hours. Phone 385-8996 evenings or weekends. $1000 or best offer.

14" FRONTIER CHAINSAW, $85. Orcana console electric organ, $75, both in A-1 condition, 478-8955.

8' CANOPY FOR PICKUP, INside wired and panelled. Sliding side windows. $350. 385-7727.

POOL TABLE AND ACCESsories, like new, $650. Large ironer (mangle) offers. 384-5317 after 5.

YARD SALE. 129 ONTARIO. From 10 to 4 p.m. Sunday.

4X8 POOL TABLE, $375. 656-5725, 656-2612.

SMALL APARTMENT SIZE freezer, 478-0971.

RCA NO FROST FRIDGE, 478-0971.

KITCHEN CABINETS FOR SALE, like new. Phone 595-8918.

101 CHILDREN'S MISCELLANEOUS

ENGLISH DUFFLE COAT (camel) size 12. Navy blue pure wool 4 piece sailor suit, size 4-6. Chilprufe coat, leather buttons, camel) size 10. Brown wool jodhpurs, size 6-8. Navy blue V-neck Courtelle pullover, 30" chest. Five navy blue boys blazers, various sizes. All clothing has been drycleaned. 479-5366.

CHILD'S SKATES, PAIR TUBE size 8', Bauer, $10, like new, pair Wifa skates, second hand, new blades, size 12, double A $40. Good condition, Wifa new size 1 double A, $65 and guards. 598-3138.

3-WAY BABY CARRIAGE, $60. High chair, $15. GM car seat, $20. Small bike, $20. Tricycle, $15. Booster chair, $5. Child's bicycle seat, $10. 478-7942, 478-8669.

BABY WALKER, $8; INFANT backpack, $8; rear facing infant carseat, approved, $15. Size 12 maternity clothes. 592-1978.

COMPLETE SET (15 VOLUMES World Book Childcraft, like new, best offer. 388-4708.

BUNK BEDS
Frames, springs, mattresses, $60 382-2735.

TWIN STROLLERS, USED twice, excellent condition, $55. 592-1546.

BATHINETTE CHANGE TABLE, $25. 598-5251.

103 MISCELLANEOUS WANTED

Robinson's
CASH!!!
FOR USED GUNS
1307 BROAD 385-3429

THE SALVATION ARMY Needs your re-usable clothing, furniture and household goods. "Help us to help others." Family Thrift Stores. Victoria, Sidney and Langford. For pickup — 386-3295.

WE BUY
Used furniture, TVs and appliances for cash. Mals Furniture, 385-2435, 1821 Cook.

WANTED REFRIGERATORS, freezers, ranges, washers, dryers, good condition, or suitable for renovations. Cash or consignment, 592-4222.

$ MONEY PAID $
Books, comics, magazines, Snowden's Books, 619 Johnson Street, 383-8131.

WANTED: 20 OR 16 GAUGE shotgun and hunting rifle. For sale 12 gauge shot gun or will trade. 386-6625.

USED LIGHT WEIGHT, DRESS sarees, (embroidered), old shawls and glittery fabric, metronome, round wooden pedestal table, 477-6338.

DON'T THROW AWAY YOUR basement or attic junk, one man's junk is another man's treasure, 595-7918.

COLLECTOR BUYING MILITARY medals, badges, helmets. Paying top prices. 474-2696. Also H.O. Trains.

STUDENT REQUIRES GOOD carpeting, 9x12 or larger, oriental, Wilton, dark plush or similar. 385-0279.

Costume jewellery, quality used clothing, linen, furniture, antiques, china, collectables, bits and pieces. Please call, 385-9878 or 384-4547.

CASH FOR COSTUMES, ANtique, clothing, jewelry, accessories, fabrics, micellaneous, 383-5504.

SQUARE DEAL BUY
Aluminum — lead — copper — brass—BEER bottles—pop bottles. 383-1221, 4126 Hillside. 383-1601

WANTED SINGLE AND DOUBLE wooden French doors. Medium size chest freezer in good condition. 656-6428.

HIGHEST PRICES PAID FOR all your household items. Universal Trading Centre, 584 Johnson St., 383-9512

WANTED; TOY TRAINS, ALL makes, all gauges. Judd Hood, 5302b Howell, Arvada, Colo. 80002. (112) 303-278-2079.

WANTED MODEL RAILROAD OR parts. European miniature preferred. 384-3397.

WANTED: OLDER TYPE Singer treadle sewing machine. 382-6552.

WANTED, SLIDE PROJECTOR for 2x2 mounts, good condition. 592-3759.

TEMPORARY POWER POLE. 598-6513 after 5.

DULCIMER, CHILD'S CAR SEAT, wood cook stove. 642-4323.

WANTED: 2-3 SQUARE OF 18" barn shakes, 652-1420.

WANTED GOOD RUNNING chain saw. 595-5640.

SELL OLD BOOKS TO THE Haunted Booksop, 382-1427.

CASH FOR BOOKS IN GOOD condition. The Book Mine. 385-1722.

OLD POSTCARDS, THIMBLES etc. 595-7567 or 383-8311.

BEER BOTTLES ACCEPTED. 426 William Street.

WANTED; UTILITY TRAILER, IN good condition. 385-6400 weekdays.

ORIENTAL FURNISHINGS, ART objects for private home. 656-4166.

FRIDGES AND FREEZERS bought. 598-7422, All-Temp.

WANTED—GOOD USED PIANO. 595-2266

BAND SAW FOR HOME SHOP, 12" or larger, 592-3563.

CEMENT MIXER WANTED, good working condition. 652-2896.

WILLIAM'S LOW PRESSURE burner, for parts. 658-8175.

WANTED: HUMMEL CHRISTMAS plates 1973-1978. 477-3790.

WANTED: ORIENTAL TABLES, vases, and objecte d'art. 598-2548.

103 MISCELLANEOUS WANTED

LADIES, GENTLEMEN'S VINtage clothing, accessories, jewellery, 1840-1940 era. 383-0405, 386-0911.

WOODEN DUCK DECOYS, OLD cut glass, crystal, Hummel items. 383-0405, 386-0911.

OLD CAR BATTERIES, RADIAtors, copper, brass, lead, 383-1328, 526 David.

WANTED: CONTENTS OF house or apartment, including major appliances. 592-4222.

PIANO WANTED ANY CONDItion. Also bench or stool, 384-3935, 479-0175.

PAPER BACKS IN GOOD CONDItion, City Book Exchange, 833 Fort St.

WINE CARBOYS, OLD POSTcards, glass fireplace, doors, small woodbox or coalscuttle, 595-8845.

GOLF CLUBS, LEFT HAND, full set. Good condition, reasonable. 656-6041.

WANTED — OLD LAWNMOWERS, chainsaws and bikes for ports. 384-2197.

OLDER WOODEN DESK WANTed, preferably, roll-top, also, bookcase, 383-0405, 386-0911.

WANTED: COMMERCIAL FLOOR polisher, carpet shampooer, must be in good conditon, 479-5400.

WANTED — GREENHOUSE metal garden shed, china pincushion ladies, 479-1974, 479-4680.

109 MISCELLANOUS TO RENT

CAMOSUN FURNITURE RENTAL
MONTH TO MONTH
Piece or Group
942 Fort St. 383-3655

TYPEWRITERS
Student rentals, manual $9 per month, $25 for 3 months, electric, $25 per month, City Office Equipment, 386-8396.

SAWYER SEWING CENTRE
RENT TO OWN — Domestic and Industrial sewing machines
740 FORT 388-[illegible]

115 SWAPS

23' CITATION TRAILER COMpletely equipped with fridge, stove, toilet. Well-constructed. Will trade for car, truck or whatever. Speedway Motors Ltd., 971 Yates, 385-2415. DL-00486.

FOR SALE 1976 FORD ¾-TON Camper Special. V-8, P.S., P.B., automatic, low miles. Insulated canopy, $6,000 or trade for Jeep or Land Cruiser, standard transmission. 478-5801.

DOUBLE WIDE, 3 BEDROOMS, private lot, Langford, $4000 cash or trade. Plus monthly payments from $334 per month, 382-7724.

FAIRFIELD TRI-PLEX GROSSES $10,000. Asking $85,000. Consider motor home or luxury auto as part downpayment. 385-1733.

700 SERIES DODGE SINGLE anxle dump truck, excellent shape; trade for boat, car or ?? 656-6806.

COMMUNICATION RECEIVER and radar detector, swap for car cassette or CB radio, 479-5903 after 5.

CLASSIC '59 CADILLAC HEARST, 60,000 miles, Arizona import, $3500. Swap for best boat or ?? 656-6606.

1962 GMC ½ TON PICKUP, 6 cylinder automatic, good condition, $550. Trades or offers. 384-2683.

CONDOMINIUM LAUREL POINT — will accept car, or boat as part payment. 592-2217.

ETCETERA TAKEN AS DOWN payment on 3-bedroom mobile home, 474-1369.

REBUILT 85 HORSE POWER Merc. sell or swap for small car, 479-3274.

WHAT HAVE YOU FOR A LOT In Arizona City? Call 388-5736.

116 COINS and STAMPS

THE ULTIMATE INVESTMENT, gold. Write for free brochure introducing 1978 Canadian Gold Beaver (Proof) One Troy ounce of 24 karat gold, a limited edition coin. Peaker Gallery of Fine Art, P.O. Box 6036 Postal Depot C, Victoria, B.C. V8P 5L4.

50-PIECE STERLING SILVER CAnadian Landmark coin collection, complete set. P.O. Box 2182, Sidney, V8L 3S8.

WANTED: CANADIAN SILVER Coins, 1966 and before. Also U.S. silver coins, 1964 and before. Paying top prices. 478-8580.

117 ARTS and ANTIQUES

THE BOSS IS AWAY, SO there's lots of good deals at Pete's Place this weekend. Superb 100 year old Seth Thomas workings, antique clock in beautiful glass case, $1,250. Oak drawleaf tables with 4 chairs, $299.95 set. Wardrobes from $99.95. Mirrored dressers from $89.95. Several superb sideboards from $295. Victorian framed prints from $14.95. One only buried walnut cabinet steel framed piano, $295. Plus many more bargains. Open week nights till 9 and Sundays, 15 mins. from town, Chargex, Mastercharge and financing available. O.A.C. Pete's Place, 786 Goldstream, 478-6000.

ROUND MAHOGANY CLAWED foot pedestal table, seats 4, eight leaves extend into oval that seats 14. Set of 6 mahogany ringback chairs. Also a fine selection of beautiful unusual golden oak pieces, reasonably priced. Harrison Antiques, 1016 Fort St., 388-7553.

WALNUT LANE CEDAR CHEST. PATENTED CANADA 1931. BEAUTIFULLY CARVED, RECENTLY REFINISHED. $450. 382-6404.

WHALE'S TEETH, SCRIMSHAW, Narwhal Tusk. Whaling and Nautical Antiques wanted by collector. K. H. Ways, 1756 Rohr Street, Glendale, Calif. 91202.

ANTIQUE ROYAL CANADIAN Mounted Police Centennial vase, made of Wedgewood and bone china, from 1874-1974, 100 years. Price $1200. 477-4157.

HIGHEST PRICES PAID FOR quality antique furniture oriental rugs, clocks, paintings, etc. David Robinson Ltd., 1019 Fort, 384-6425.

COMPLETE SET OF MATCHED walnut bedroom suite, excellent shape, $2000. 386-8584, 5:30-8.

SOFA AND CHAIR, 100 YEARS old, refinished and newly upholstered, 477-3786.

NAUTICAL ANTIQUES, BRASS, replicas, Scrimshaw. B. Coast, Nootka Court, 634 Humboldt St.

BELLEEK 6-PCE. TEA SET, BASket weave pattern, black trademark. Reg. $857. $550.00. 656-4982.

FURNITURE REPAIRED. ANtiques our specialty. 478-2539.

MAHOGANY SIDEBOARD; offers. 477-7150.

120 GARDEN SUPPLIES

RIDING LAWNMOWER, OLDERtype but works like a charm. A steal at $150. 595-5953.

BOLEN'S QT16 TRACTOR, 2 years old, scarcely used, includes 48" mower, grass catcher and snow plough, $3350. Days, 384-2042, evenings 479-8801.

Fertilizer

FROM SWAN LAKE FARM, OLD cow manure, no sawdust, 4 yards $37, 7 yards $52, 14 yards $99, bag $2. 595-0773.

SAANWOOD FARMS LTD. Cow manure, 652-2026 or 652-1743. No Sunday calls, please.

MULCH HAY.
70c bale. 652-3014.

Greenhouses

B.C. GREENHOUSE BUILDERS. Quality aluminum and glass greenhouses. For information—brochures, write 783 Hutchinson Ave. or phone 385-2841.

Plowing, Rotovating and Cultivating

DON'S TRACTOR SERVICE
477-3913
We rotovate, plow, cut grass and brush also, loading and hauling.

COOPER-RHOADES TRACTOR SERVICE
478-3143 or 477-5167
Grass or brush mowing, rotovating, loading, haul'ng, lot cleanup.

385-8198
4 BROTHERS — ALL AREAS
FREE ESTIMATES — ANYTIME
Rototilling, new lawn preparations, etc. See our ad under gardening.

TED'S TRACTOR SERVICE; rotovating, haying, leveling, etc. 478-4069 or 478-1490.

EDS TRACTOR SERVICE-ROtovating, levelling, vegetable gardens and yards. 479-2204.

120 GARDEN SUPPLIES

Seeds, Bulbs, Plants and Shrubs

FOR SALE; CACTI AND SUCCUlents, 30c-50c each. 477-3426.

PANSY PLANTS 25C EACH OR $2.75 a dozen. 592-6330 or 382-6305.

Topsoil, Rocks and Fill

SCREENED TOP SOIL WITH MAnure and sand, $13 per yd. Minimum delivery 6 yds. Sterilized potting soil by bag or yd. E. Nixon Ltd. Office 385-4431, Yard 478-0511, Nights 479-1937.

NUMBER 1 SCREENED TOPsoil, mixed with sand and manure, 7 yards for $65, 14 yards for $120. Number 2 topsoil, $5 yard. Self-pickup, $9 yard. 478-3322.

EXCELLENT SCREENED TOPsoil, Cedar Hill and McKenzie area, $8 per yard, delivery extra. 477-6964, 7 a.m.-5 p.m.; after 5 p.m. 479-1519.

TOP QUALITY SHREDDED TOP soil, mixed with sand and manure, 10-14 yard loads, $8.75 per yard. Smaller amounts available. Peninsula Bulldozing. 479-1884.

DON'T BE DISAPPOINTED. TRY our shredded black virgin soil, its weed free and excellent for lawns and gardens. 383-1532 anytime.

BEST SHREDDED BLACK LOAM, 4 yards $42, 7 yards $62, bag $2; No. 1 clean black loam, easy to spread, 14 yards $114. 595-8129.

FREE EASY ACCESS, 2 YARDS drain gravel and 8 yards fill. 2087 Crescent Rd.

QUALITY TOPSOIL $9 PER yard delivered, self pickup $8 per yard. 478-7030 or 478-2858.

SMALL ORDERS
Sand, gravel, drain and crushed rock, 1 to 6 yard loads, 658-5406.

TOPSOIL FOR SALE, DARK loam, $7 per yard delivered; minimum load 10 yards. 652-3572.

SMALL ORDER 1-3 YARDS TOPsoil, sand, gravel. Weekday delivery. Phone evenings. 478-1000.

BY SACK — FANTASTIC BLACK peat soil. Open 7 days a week. 382-2843.

CLEAN FILL, EASY ACCESS, free, you haul. 383-5442.

125 PETS AND SUPPLIES

PUPPIES FOR SALE. POMPANO Kennels, reg'd. Quality white miniature Poodle puppies. Registered — tattooed and shots. $150 and up. Please call 754-5868, Nanaimo.

REGISTERED SKYE TERRIER puppies, ready to go beginning Sept., one female, three males. $100 each. 748-8836, Mrs. C. Giles, Duncan.

FOUR PUREBRED BLACK male labrador retriever pups. Shots. Registered. Tattooed. Available September 1. Excellent field trial stock. $150. 479-0160.

SPECIAL HOME NEEDED FOR special kitten. Pure white male, odd eyed, and deaf. Must be kept indoors. Prefer older couple or pensioner. 383-3697 after 5:30.

REGISTERED PUREBRED GERman Shepherd pups for sale. Registered tatooed and shots. $100. 478-4021, 478-0054.

REGISTERED OLD ENGLISH Sheepdog pups, purebred, champion pedigree, $300 and up. Phone 647-5430.

PUREBRED ENGLISH SETTER, male, 5 months, excellent watchdog, great with kids. must sell due to allergy. No papers, 383-9020, after 4 p.m.

TWO GREAT PYRANEES PUPS, 6 weeks old, beautiful markings, smokey and white, quiet nature, $150 each. 474-1942.

GERMAN SHORTHAIR POINTers, purebred, ready to go Sept. 3rd; deposit will hold. 478-6085, 478-2089.

ONE CHIHUAHUA CROSS, ONE Doberman Cross, one Labrador pup, one small Lab Cross, kittens all colours. 479-5868.

SHELTIE PUPPIES, REGIStered, innoculated, wormed. 2 litters, all colours, Sable American Champion at stud. 743-5268 or 743-9147 before 5.

LAB CROSS PUPS. MALE Springer cross. To approved homes, 479-1485, 384-0859. Greater Victoria Animal Crusaders.

SCOTTISH TERRIER AVAILable for stud service. Has British registration only. Champion stock. Call 743-5821.

SENEGAL PARROT FOR SALE, young beautiful male, $99 together with strong new cage, $59. Phone 477-9223.

REGISTERED AMERICAN cocker spaniel, spayed, black and white, 9 months, to good permanent home only. $150. 477-2034.

2 BEAUTIFUL JAVA TEMPLE birds and cage, $40. Phone 477-5356.

FREE: LONG HAIRED KITTEN, mostly black, yellow eyes, adorable. 385-9075 after 6:30.

REGISTERED LONG COAT CHIhuahua pups and adult dogs for sale. 478-6926.

FOUR LOVEABLE 7-WEEK-OLD purebred black lab pups, $50. 478-4859.

AMERICAN COCKER PUPPIES, show and pet stock. 383-6210, after 5.

GREY FLUFFY KITTENS, trained, free to good home. 479-5634.

5 RUSSIAN BLUE KITTENS, 8 weeks old, free to good home, 479-2368.

REGISTERED MINIATURE white poodles, exceptional quality of good temperament. 478-5364.

REGISTERED ST. BERNARD male, 1 year old, good natured, $175. 478-6834.

BUYING A PUPPY? CALL VICtoria City Kennel Club "Watchdog" for advice. 385-2233.

SOLID BLACK KITTENS, LITTER trained. Free to good homes. 474-2724.

GERMAN SHEPHERD PUPS, nicely marked, unregistered. Males, $75, females, $60. 478-3132.

10, 20, 25 GALLON AQUARIUMS complete with fish and all accessories. $150 for all. 479-1445.

AFFECTIONATE MATURE NEUtered male cat needs a good home. 598-5706.

3 MALES, UNREGISTERED purebred pomeranians, 5 weeks old, $75 each, 388-4501.

GREAT DANE PUPS, 2 ONLY, 3 months old, 1 male, 1 female, black, 112-753-9635.

PUREBRED CHIHUAHUAS, born July 11, 1978, 383-0187, 3258 Glasgow.

10-GALLON AQUARIUM, COMplete; white rat with cage; Habitrail. 598-6335.

LHASA APSOS PEKINGESE, Japanese Chins and Bostons. Cobblehill, 743-2701.

TOP QUALITY REGISTERED German Shepherd pups for sale. 382-1818 after 6 and weekends.

BEAUTIFUL IRISH SETTER, EXcellent with children, preferably country home, $100. 382-8489.

4 ABYSSINIAN GUINEA PIGS, 2 albinos for sale with cage and supplies. 592-2604.

WANTED — GOOD HOME FOR 2 year old spayed female Sheep type dog. 478-7777.

LHASO APSO PUPPIES, 2 males, 2 females, 388-6374.

6 WEEK OLD MONGREL PUPS for sale. 383-6058.

ZEBRA FINCHES, $6.50; SINGing canaries, $15. 652-3175.

FREE; FEMALE KITTEN, LITter trained. 474-1803.

GOOD HOME WANTED FOR 8-month-old Irish setter. 386-9421.

LARGE BIRD CAGE, 18X18X24", $25. 598-7846.

2 AQUARIUMS, 5 GALLON AND 10 gallon. 477-2759.

KITTENS. FREE.
385-6430.

LOVELY BABY GUINEA PIGS smooth hair, $1 each. 656-1903.

FREE WHITE KITTEN TO GOOD home, 479-3712.

REGSTERED YELLOW LAB REtriever, female, 479-7056.

COCKER SPANIEL, 5 MONTHS old, blonde male, $150. 474-2439.

UNREGISTERED MALTESE FOR stud service. 658-5995.

FREE KITTENS TO GOOD homes, 592-1157 after 6.

REGISTERED DOBERMAN good watch dog, 474-1598.

CHIHUAHUAS, LONG AND short coat available. 478-2714.

ONE MALE PUREBRED border collie pup, $50. 478-4753.

125 PETS and SUPPLIES

SPECIAL
Senegal parrot, $129 each, baby cock-a-tiel, normal $49.98, pied $99, White $119, Perkin robins, $42 each or $81 pair. We have male and female canaries, lots of Zebra finches. New shipment of fish just arrived. Come and see us at The Bird Cage, 3619 Shelbourne Plaza. 477-3811.

HARLEQUIN DOG TRAINING club, obedience classes including puppy class starts Tues., Sept 12 at St. Dunstan's Anglican church hall in Gordon Head. The hall is located at the corner of San Juan and Tyndall Aves. Registration is at 7 p.m. For further information phone 479-2272.

MOVING. TWO REGISTERED rare Puli (Hungarian Sheep Dogs). Champion parents, given to loving home privided dogs not separated. 4-year-old spade female, 2½-year-old male. 383-6045.

RARE IRISH WOLFHOUND PUPpies, top quality and temperament. Line bred, "Bally," "Kelly," "Fleetwood," "Ambleside." To approved homes only Brandywine Farm, Crofton, B.C. 246-3800.

127 CHICKS, POULTRY HATCHING EGGS SUPPLIES

FOR SALE — SIX LIGHT SUSsex hens, 15 months old, good layers. Also three Rhode Island Reds. 652-1025.

RHODE ISLAND PULLETS AND silky Bantams. 384-0790.

8 LAYING HENS, BROWN EGGS, $10. 652-3175.

128 LIVESTOCK SUPPLIES AND EVENTS

REGISTERED SADDLE BRED Morgans, cross liver-chestnut. Eight-years-old, gelding, 16.1 h.h. English, Western and driving horse. Love to jump. Always in the ribbons. Good with children. $2000 or best offer, 112-743-5067 or 743-2773.

JOHN MacNUTT
TRUCKING
Sawdust—Shavings—Hogfuel
LARGE OR SMALL LOADS
479-6560 479-1908

SUMER SPECIAL
40% OFF, AGRICULTURAL SAWDUST AND CEDAR HOG FUEL, MANDER TRUCKING LTD. 385-3041, 479-7629 AFTER 6.

TB GELDING 6.2 H.H., 11 YEARS old, good dressage or eventing prospect. Wanted 2-wheel cart for pony 12.2 H.H. Phone 746-6719 after 6 p.m. or 748-0210.

8 YEAR OLD BAY GELDING, 15.2 hh, Morgan quarter horse, English and Western, gymkhana experience, sound, excellent in traffic. 748-9983.

MUST SELL — MY PAL JOEY, 15.2 HH, bay gelding, 10 years old, ribbon winning eventer, successful junior jumper, needs experienced rider, 478-9273.

VERY CLASSY 2-YEAR-OLD quarter horse filly. Unregistered. Nice mover, 15'1". Sire is AQHA Champion (unofficial). Asking $1,500, 652-3924.

11 YEAR OLD THOROUGHBRED mare, good mover, safe on road. Could show first year green. $950. Joanne: 479-1929.

15 HH CHESTMUT MARE BY Speldido. Show trained in jumping and dressage. Phone 112-335-2550 after 5:00 p.m.

FOR SALE OR LEASE: 7 YEAR old registered thoroughbred mare. Chestnut, 15.3 hands high, well bred, good mover. 386-9438.

HORSESHOEING AND TRIMming. Phone Ernie Dale, 479-8570 anytime.

REG. Q.H. MARE, AGED 7, 14.3 HH, trained English and Western. 723-9948.

WELSH PONY STUD FOR SALE, 8 years old, saddle and harness trained. $100. 598-1601.

MUST SELL REGISTERED APAloosa mare, best offer. 479-7492 after 5 p.m.

K AND M BOARDING STABLES. Indoor and outdoor riding lessons. 652-3014.

YEAR OLD, 14.1 HANDS PONY, needs firm hand; $600 or best. 652-2881.

THOROUGHBRED QUARTER horse gelding, 16 H.H. Excellent trail or Western pleasure. 652-1559.

REGISTERED GORDON SETTER pups, show or hunting. 743-2563, Cobble Hill.

HAY FOR SALE, FIRST CUT, $80 per ton, delivery extra. 746-6979, Duncan.

MUST SELL, 16HH CHESTNUT TB mare, 7 years old, quiet, sound, excellent disposition, $700. 598-2855.

20X35 FT. HUT, COME AND see. 592-1124.

CORRIDALE RAM, 5 YEARS, registered, proven. 479-4568 after 5.

TWO SAANEN WEANED DOES, $45 pair. 658-5538.

11 YEARS 16.2 HAND THORoughbred gelding. 388-4889. Offers.

GRASS HAY FOR SALE, 1583 MT. Newton X Road. 652-1078.

16" SADDLE, GOOD CONDITION, phone after 6, 652-1498.

13 HAND MARE, 7 YEARS OLD, perfect for beginners. 478-7488.

ANGUS JERSEY STEER, 6 months, $200. 652-3501.

SAANEN GOAT, AND DOE KID. Offers. 479-5459.

ONE ANGUS HEREFORD CROSS heifer, $400. 478-5448.

130 HEAVY EQUIPMENT and MACHINERY

USED FORKLIFTS
Excellent selection of over 50 used gas and electric forklift trucks. All makes and models. Call Wright Industries Ltd., 872-5526 collect.

'77 SINGLE AXLE DUMP truck, heavy duty Ford F500, 6 yards, Warn winch, 19,000 miles, $10,000. 478-3730.

17' FLATDECK TRAILER, TANdem axles, excellent 12 ply tires, 2 spares, electric brakes, complete, ready for use. Offers. 478-7137.

FIMEC OVERHEAD PANEL Sander, 6" belts, commercial use. For more information call 385-4780.

VENEERING PRESS, 4X4 SECtions, made of cast iron. For more information, call 385-4780.

GERLINGER FORKLIFE 16,000 pounds lift capacity, good condition, 383-3065, 595-2757 after 6.

MODEL 610 BOBCAT, UNDER 800 hours, complete with backhoe and trailer, $8500 or offers. 479-5116.

1972 CASE 580B BACKHOE, EXtended hoe, good condition. Phone 382-6458.

135 FARM IMPLEMENTS

HABITAT'S
EQUIPMENT CENTRE
944 GOLDSTREAM AVE.
478-0811 DL-0078A
Allis-Chalmers 20 HP tractor with loader, 48" rototiller, single plow, 48" spring tooth cultivator, excellent condition.

Well Drilling and
Pump Installation
Butler Brothers
Equipment Ltd.
652-1121

ISLAND'S BEST STOCK OF good, used and reconditioned farm tractors, mower conditioners, harvesters, planters and other equipment. J. Grieve Motors Ltd., Saanichton, 652-1642.

SMALL TRACTOR SALE, FORD 8N Number 1 shape. A case VA with mower, rebuilt motor, good shape. Semi-mount mower, 642-3520.

5 YEAR OLD HOWARD ROTOVAtor, good condition, $475. 479-2440.

SELL IT
FAST
THROUGH
CLASSIFIED
DIAL 386-2121

148 LEASE VEHICLES

ENSIGN
Will Show
— YOU —
How To
LEASE

AND SAVE!!
idealease
Member of Chrysler
Leasing Systems

LEASE
RETURNS

75 Dodge D100
Pick-up, V-8 automatic, radio
SALE PRICE $2995

75 Dodge B200
Van, 6 automatic
SALE PRICE $2795

75 Cordoba
V-8 automatic, power steering, power brakes, factory air, cruise control, power windows
SALE PRICE $5495

75 Plymouth Fury
Station wagon, V-8 automatic, power steering, power brakes, radio
SALE PRICE $3795

76 Dodge Colt
Station wagon, 4 cylinder, 4 speed, radio, roof rack
SALE PRICE $3695

76 Plymouth Volare
Sedan, 6 cylinder automatic, power steering, power brakes, radio
SALE PRICE $4295

76 Plymouth
Gran Fury
4 door sedan, V-8 automatic, power steering, power brakes, radio, vinyl roof, factory air
SALE PRICE $3995

TOM CINO
SELLS
PREMIUM
EX LEASE CARS

ENSIGN
LEASE LTD.
Quadra At
Caledonia
Dealer licence number
D548B
386-2411
Open Weekdays
Till 9:00

149 NEW CAR DIRECTORY

McCallum
DATSUN
VOLVO
McCallum Motors Ltd.
DOWNTOWN
1101 Yates at Cook
382-6122 Dir. Loc. 0085A
COLWOOD
1856 Island H'way
IF 94.5% OF NEW
VOLVO OWNERS
WERE SATISFIED,
WHY BUY
ANYTHING LESS?
Survey conducted among owners of new cars registered between July and Sept. 1977. Results available upon request.

150 CARS FOR SALE

SHOWROOM
CONDITION
'77 Cadillac Coupe de Ville D'Elegance, 7,000 original one-owner miles, mechanically excellent, power moonroof, pillowed velour interior, climate controlled air conditioning, dual power split seats with passenger recliner, vanity mirror, cruise control, tilt and telescopic wheel, automatic power door locks, power trunk and windows, plush carpets and mats, trumpet horn, burglar alarm system, AM-FM stereophonic radio and 8-track tape, dual remote control mirrors, heavy load levelizer, factory spoke wheels with steel belted radials. Blue firemist metallic exterior with matching half cabriolet vinyl top and dark blue interior. 18,000 miles or 18 months full warranty transferable to new owner. Immaculate throughout, garage kept since new. Service record available. Private sale. Serious enquiries only. $14,500. Call owner, 876-7627, Vancouver.

1970 DATSUN 510, 2-DOOR, 4-speed, 52,000 original miles. Body and engine excellent condition. Custom paint and exhaust, plus many extras. $1200 or best offer. 478-8696.

REAL BARGAIN, '73 DATSUN, 3-speed, 47,600 miles, good clean car. $1750 or best offer. 658-8413. DL 01632A. Rempel Auto.

'73 DUSTER, SLANT 6, AUTOmatic, power steering, power brakes, new paint, and tires. $1600, 385-2154.

'69 PONTIAC STATION WAGON, rebuilt engine, 2500 miles, new brakes, carburetor and front end, $160 or best offer, 384-5756.

MUST SELL BEFORE SEPtember 1973 Toyota Corolla Deluxe, 4-speed, very reasonable 479-9581.

1969 MERCEDES 280SE, EURopean specs, sunroof, Gray with blue interior. $6000 or nearest offer. 382-6781.

1977 CORDOBA, POWER STEERing, power brakes, power windows, excellent condition, $6195. 477-5715.

1974 PINTO RUNABOUT, GOOD condition, low mileage, ideal second car, $2,000 for best offer, 658-8484 after 5 p.m.

1972 VEGA WAGON, AUTOMATic, $1100, 383-2038.

150 CARS FOR SALE

ENSIGN CHRYSLER PLYMOUTH

ENSIGN'S
SUMMER
SALE!
WE HAVE A
FANTASTIC
SELECTION
OF CARS AND
TRUCKS CHECKED
BY CAR CLINIC
DIAGNOSTIC
CENTRE

GOV'T TESTED
PLUS 2-YEAR
WRITTEN
WARRANTY

71 Plymouth
Satellite
4 door sedan, V-8 automatic, power steering, power brakes, radio
SALE PRICE $1291

71 Chrysler
Newport
4-door sedan, V-8 automatic, power steering, power brakes, radio.
SALE PRICE $1991

72 Volvo 142
Sedan, standard, radio.
SALE PRICE $1991

72 Volkswagen
7 Passenger
WIND
Window van, standard, radio.
SALE PRICE $2691

74 Ford Pinto
Runabout, 4 cylinder, 4 speed, radial tires
SALE PRICE $1495

74 Ford
Gran Torino
4 door sedan, V-8, automatic, power steering, power brakes, radio, vinyl roof
SALE PRICE $1995

74 Pontiac Astre
Station wagon, 4 cylinder automatic, radio, radial tires
SALE PRICE $1895

74 Plymouth
Satellite
Sebring plus V-8 automatic power steering, power brakes, radio, vinyl roof, bucket seats
SALE PRICE $3795

75 Chrysler Cordoba
2 doors, V-8 automatic, brakes, radio
SALE PRICE $5295

76 Plymouth Duster
2 door, 6-cylinder, standard, 4-speed, radio, vinyl roof
SALE PRICE $3495

77 Plymouth Arrow
2-door Hatchback, 4 cylinder, 4-speed, radio, bucket seats.
SALE PRICE $3591

77 Dodge Aspen
4-door sedan, 6 cylinder, automatic, power steering, poper brakes, radio, vinyl roof
SALE PRICE $4995

77 Pontiac Grand
Prix
2 door, V8, automatic, power steering, power brakes, radio, vinyl roof, bucket seats.
SALE PRIC $5995

77 Mercury Cougar
XR7
2-door, V-8, automatic, power steering, power brakes, vinyl roof.
SALE PRICE $5995

ENSIGN
Chrysler-Plymouth
Ltd.
DOWNTOWN
YATES AT COOK
Dealer licence number
D495A
386-2411
Open Weekdays
Till 9:00

1972 COUGAR XR7
V8, auto, power steering, power brakes, radio, tested, 44,000 miles, $3495 or Offers.
E. K. MOTORS D2071B
642 E. Burnside 383-6231

1975 HONDA CIVIC
4-speed, radio, 8 track, just tested $1595 for Offers.
E. K. MOTORS D2071B
642 E. Burnside 383-6231

'71 VW
Beetle, semi automatic, 57,000 miles, very good condition, $1600. 388-9820.

'67 CORONET 500, MAGS, DUAL exhaust, tape-deck, $1100. 477-3894.

'70 VW BEETLE, 1600, $750 OR best offer. 388-6439.

'65 STANDARD, 2-DOOR VOLVO, good condition, 592-0482.

1974 VOLKSWAGEN
$2295. 478-6977

'65 PLYMOUTH FURY II, MAGS, air shocks, $1300. 479-4659.

150 CARS FOR SALE

THREE
POINT
MOTORS

THEY'RE
GOING
FAST
New Datsuns
at
Fall Prices
AT LEAST
$400 OFF

COMPANY CARS:
78 DATSUN 510
Sportback
$1,332 OFF
78 DATSUN 510
Two-Door
$967 OFF
78 DATSUN B210
$932 OFF

76 MERCEDES
300 Diesel
17,000 Miles
$5,000 Less Than
Replacement Cost

Government
at
Hillside
385-6737
Dealer Licence D00740A

Honda
CAR CENTRE
YATES AT QUADRA
386-6707
"FOR A GOOD
DEAL MORE . . ."

'78 CAMARO
V-8, power steering, power brakes, automatic, 15,000 miles, $6895. Pete's Auto Sales, 642 Burnside East, 383-6231 or 652-4134. DL 021628.

1976 VOLVO 244DL
Excellent condition. 10,000 miles. Fuel injected 4 speed, plus overdrive. AM-FM stereo cassette. Power steering. Burgundy with cloth interior, $6250. Evenings and weekends only, 721-3663.

1965 PARISIENNE, 2 DOOR hardtop, new paint, new motor, 327, Holley Edelbrock highrise, headers, bills to prove all work, mags. $1800 or offers. 479-0672 after 6.

'69 MERCURY MARQUIS, AUTOmatic, 4-door hardtop, power brakes, power steering, trailer hitch, transmission cooler, air shocks, factory air, radials. 479-2221, 479-9838.

1968 CHEVELLE LS7, 454, BALanced and blueprinted, M-22 4-speed, 456 gears, 300 miles on motor; $4000 firm. 656-5502 or 656-3261, ask for Maurice.

76 LEMANS WAGON, LOW MILES, as new, auto., PS, PB, R tilt wheel, colour maroon. Call Lea Walls at Empress Pontiac Buick GMC Ltd., 382-7121 or 383-9423. DL-01227A.

OLDSMOBILE WAGON
1973 Vista Cruiser, AM-FM, sunroof, radials. 64,000 miles. 350 4-barrel. Great family car. Best offer. 383-8573.

1976 GRAND PRIX LJ
Golden Anniversary edition, T-bar roof, 20,000 miles. Every conceivable option. Immaculate condition. $7600. 479-2546.

'70 VW DELUXE BEETLE, 4-speed, radio, tested, gas heater. GARDEN CITY AUTO SALES LTD., 2978 Douglas St., 382-9111, D-00319A.

75 VALIANT 4 DR. SEDAN V-8, auto, p.s., radio, tested, only 29,000 miles. GARDEN CITY AUTO SALES LTD. 2978 Douglas. 382-9111 D-00319A

'67 SUNBEAM MINX, 67,000 miles. Good engine. New clutch. Small amount of body work needed. $470 or best offer. 595-2946.

75 DART SWINGER 2 DR. HT. 6 cyl. auto, P.S., radio. GARDEN CITY AUTO SALES LTD. 2978 Douglas, 382-9111. D-00319A.

1975 AMC PACER, MILEAGE 15,000, on warranty, replaced by company car, bargain. $3300. 592-7470.

1975 TOYOTA CELICA, 34,000 miles. Excellent condition. Lady driven. Asking $2,995. 592-1430 evenings.

'69 FORD GALAXIE 500, 4-DR. hardtop, top running order, white and bronze, offers on $1400, 652-3503.

'67 THUNDERBIRD FOR SALE. For more information call 385-0091 after 5.

SNO-BIRD RECREATIONS LTD.
110 Burnside Rd. East 385-7334
GOOD CLEAN USED CARS

AUSTIN MARINA 73 MAKE, 10,000 miles, automatic, four door, gold colour. $2600. 386-2360.

CHEVY II CONVERTIBLE AUTOmatic. 4903 Bellcrest Place. 658-8659.

1976 CHARGER SE SPORT, 8 AUtomatic, 28,000 miles. $4800 or best offer. Phone 388-6275 pager 2428.

MUST SELL THIS WEEKEND. 1964 Rambler Classic, excellent condition, no rust, $450. 656-5810.

1972 TOYOTA COROLLA, 4-DOOR, 52,000 miles. Clean inside and out. $1450, 384-9678.

1974 MERCURY BOBCAT TWO door, perfect condition, $1800 or best offer. 383-6156.

9 PASSENGER STATION WAGON '71 Plymouth, low mileage, $1295. 386-3762.

'66 FORD BABY DUALS, 4-speed, V8, $1000 or offers, 383-4743.

CUSTOM '64 FORD FALCON, $500, 388-9070 between 5-6:30.

RARE 67 FIREBIRD 400, LOADed. 652-5503 after 6 p.m.

'64 CHEVELLE, $220, STANDARD, good running, 4 doors, 383-5347.

150 CARS FOR SALE

EMPRESS PONTIAC BUICK GMC

YOU CAN NOT Buy A Better Car Than An EMPRESS CROWN SEAL USED CAR with a 30-day 100 PER CENT MECHANICAL WARRANTY!

Look for the CROWN SEAL Sticker on the Windshield

71 Demon 2-Dr., H.T. $2695
73 Fury 2 Dr. (air) $2595
78 T-Bird $7295
78 Monte Carlo $6995

OPEN Mon.-Thurs. 9-9 Fri.-Sat. 9-6
2867 Douglas at Topaz
382-7121 D.L. D01227A

CREDIT Good or Bad
WHO CARES WE FINANCE NO CO-SIGNERS
Let us re-establish your credit. Separated, divorced, single male or female. You qualify. Buy and pay at same location.
Instant "NO-RED-TAPE" CREDIT
Palm Motors
3342 Oak St.
Walk-In, Drive Out
(1 block from Douglas off Cloverdale)

De Pape
CLOSED For Holidays
RE-OPEN Sept. 5th, '78
De Pape

'76 TRANS AM 4-Speed Only 27,000 Miles
ESQUIMALT AUTOMART, 480 Esquimalt Rd. 382-7195 D-00856A.

EXECUTIVE DRIVEN, 1 OWNER. 1975 Chrysler New Yorker Brougham. Power steering, power brakes, electric windows. 60-40 bucket seats. White with black leather interior. Must be seen to be appreciated. Before 5 p.m.: 386-6434. Weekends and evenings: 592-6891.

1978 BUICK SKYLARK HATCHback demonstrator. 4200 miles, burgundy, white interior, buckets, console, tape, tilt wheel, 305, PS, PB, auto., immaculate. CONTACT NEWT LARGE Empress Pontiac Buick GMC Ltd. 382-7121 DL-01227A 479-8434

1970 CADILLAC ELDORADO classic collector's item. Will sell, trade or part trade for clean late model truck. Call collect evenings 743-5929.

CLEAN 1970 DODGE MONACO, small 8 automatic engine, power steering and brakes, slight body damage, tested, runs beautifully; first $800 takes. 386-9669.

1972 FORD LTD COUNTRY Squire wagon, all power, new brakes, shocks, exhaust, excellent condition, 70,000 miles. $1995. Days 384-2042, evenings 479-8801.

1969 METEOR AUTOMATIC, power steering and brakes, small V-8, tested, exceptional value at $495 firm. 656-4085.

1973 CHEVELLE LAGUNA 3-seat wagon, auto., P.B., P.S., radio, extras, 48,000 miles, very clean, $2795. 598-1791.

70 DODGE DART SWINGER, 340 plus extras, good running condition, $2500 or best offer, will consider trade, 642-4358.

REDUCED FOR QUICK SALE. 77 Celica, 5 speed, showroom condition, 6,200 miles. Asking $5,900. After 6 p.m. 383-8529.

1975 FORD RANCHERO GT. V8, automatic, power steering, power brakes, canopy. Extra clean, low mileage. Asking $5595. 478-0247.

'72 TOYOTA MK II, CORONA sedan, low mileage, radio, exceptional condition, $1650. Cassette deck, snows, optional. 479-1114.

1969 CORTINA, 1600 GT, RECENT overhaul on engine, offers, phone after 6, 478-4381.

1970 FIAT WAGON, GOOD RUNning. Poor body. $225. Phone 383-6106.

'71 CORTINA GT. NEW CLUTCH and brakes, low mileage, good condition. $850 or offers. 598-5253.

KARMANN GHIA; '64 BODY, '58 engine, as is. $350. Tested. 598-8297 after 7.

77 HONDA CIVIC HATCHBACK, excellent condition; asking $3995. 385-3907, 474-2453.

MUST SELL LEAVING TOWN '73 Ford wagon. Best offer. 383-8380 before 1 p.m.

'51 CHEV 2-DOOR SEDAN, RESTorable, offers. 478-6834.

'68 VOLVO 4-DOOR, BEST offer. 383-5909.

'77 CAMARO DELUXE, IMMACUlate, $6450. 479-0135.

COLLECTOR'S '57 CHEV 2-DR. hardtop; $400 firm. Lee, 479-7238.

'67 CORTINA GT. $300 OR BEST offer. 385-1992 after 6:30.

$600, '69 FORD 4-DOOR, GOOD condition, tested, phone 478-0965.

1974 DATSUN 710, 2-DOOR HARDtop. 385-0935 or 592-0524.

1976 FORD LTD. MINT CONDItion. $3800. 478-9495.

SUBURBAN MOTORS

YOU CAN PUT IT ALL To-Gether AT SUBURBAN NEW! NEW!

YOUR CHOICE AT $1995
1974 DUSTER
1974 PINTO
1973 DATSUN
1973 VALIANT
1973 TORINO

YOUR CHOICE AT $1495
1973 ASTRE
1970 FALCON
1970 TOYOTA CROWN
1969 SKYLARK

AT SUBURBAN MOTORS THE HOME OF LINCOLN CONTINENTAL AND MKV MARQUIS, COUGAR XR7 ZEPHYR BOBCAT, CAPRI AND FORD TRUCKS
Douglas & Saanich Rd.
386-6131
DL00403A

MECHANIC APPROVED A very luxurious 1972 Mercury Marquis Brougham, 4-door hardtop. Many, many power options. Radio and tape deck. Air conditioning. 62,000, conscientiously maintained miles. Older couple's car, who have moved into town and don't need a car. Asking $2050. 598-1715.

ONLY 33,000 MILES 1972 Ford Galaxie 500 2-door hardtop with V-8 engine, auto., trans., power steering and brakes. The price is right on this immaculate car and another exclusive with Charlie Peterson at Empress Pontiac Buick GMC Ltd., 382-7121 or res. 592-0458. DL-01227A.

1967 FORD FALCON FUTURA 289, 76,500 miles. Excellent condition, very clean. Top end rebuilt 74,000 miles. Many extras including electronic ignition, metallic brakes, "Spax" shocks, Uniroyal tires. Asking $1695. 592-9364 evenings and weekends.

BEST OFFER CLOSEST TO $1,100. Clean 1972 Dodge colt. 4-speed standard shift. New radials and shocks. 80,000 miles, highway driven. 477-8002.

1969 396 IMPALA CONVERTIBLE. Just tested, good running order, new paint, rebuilt trans. $2975, must be seen. 3382 Kingsley Place. 592-3382.

'73 TOYOTA CORONA DELUXE, one owner, immaculate show room condition, 4 door with child proof locks, plus many extras, must be seen to appreciate, $2995, 598-5251.

'68 CAMARO SS, 396, REBUILT motor, and 4 speed, flared fenders, Craigers, black interior and exterior, offers on $3200, 595-0236 or 383-8352, Wayne.

'66 PARISIENNE 2 DOOR HARDtop, power brakes, power steering, rebuilt 283. Excellent reliable transportation. Will take offers. 474-1093.

1971 PONTIAC LAURENTIAN station wagon, V-8, automatic, power steering, power brakes, 56,000 miles, one owner, tested, $1795, 592-0967.

MUST BE SEEN. IMMACULATE '67 Buick Skylark, power steering, power brakes, automatic transmission, radio, vinyl roof. 477-8922.

1972 DATSUN B210, HATCHBACK, 5 speed, factory AM-FM tape deck, sports mirrors, phone 598-2257 or 383-8674.

'74 PONTIAC CATALINA, 2 door, all power, excellent condition, 54,000 miles, asking $2800, 656-4138.

1973 LTD. 2-DOOR, 6 NEW RADIals, power steering, power brakes, air, excellent condition, 11,000 miles per year. $3300 or offer. 385-7591.

'68 DATSUN 510 4-DR. SEDAN auto., radio. GARDEN CITY AUTO SALES LTD., 2978 Douglas, 382-9111, D-00319A.

1974 NOVA, 4-DOOR SEDAN, 350 cu. in. V8, P.S., P.B., factory air conditioning, radials, phone after 6 p.m. 743-3056.

1970 MAZDA COUPE, LOTS OF miles but a great little car for a student. Radio, good tires, safety sticker 384-3398.

1974 THUNDERBIRD
Fully loaded, air, all power, best offer over $4100. 386-0730, 385-4521.

'70 CHEV., 350 V-8, LOW MILEage. $700 or offers. 479-4285, 385-5334.

1975 AUSTIN MARINA, ONE owner, 1.8 SDL, 4-door, dark blue, $1800. 479-4167.

1971 VW 411 WAGON, AUTOMATic, 80,000 miles good shape. $1700. 385-7208 evenings.

'68 VAUXHALL. NEW CLUTCH and engine work. Best offer within 6 days. 658-1182.

'64 VALIANT 4-DOOR, SLANT 6, good shape, runs well, $300. 479-6038.

'67 FALCON, STANDARD, ONLY 53,000 miles, excellent condition, $650 or best offer, 383-6595, 5-8.

1974 PINTO STATION WAGON, 46,000 miles, good condition, must sell. Best offer. 382-4664.

'70 MONACO, EXCELLENT CONdition, p.s., p.b., tested, $1500 or best offer. 383-4637.

1973 TOYOTA COROLLA 1600 coupe, 1 owner, service record available. $2100. 656-5133.

1974 CHEV BEL AIR, V8, 4-DOOR P.S., P.B., radio, excellent condition. $1800 o.b.o. 746-6005.

RARE VW SAFARI JEEP, GOOD condition, offers, phone 384-7212.

1967 GTO, $2600 FIRM. MUST BE seen. 479-0281 after 7.

Brian Holley MOTORS LTD.
SUBARU VOLVO

5 ONLY!
BRAND NEW 1978 VOLVO 245 STATIONWAGONS ONLY $8398

YOUR CHOICE
Automatic, or 4 spd. with overdrive
Price Includes:
—power steering
—power brakes
—radial tires
—undercoat
—pre-delivery inspc.
—freight

TRADES WELCOME
Top prices paid for Premium Used Cars

Special prices in effect to Saturday, Aug. 31.

3319 DOUGLAS Between Woodwards and Woolco
DL 00903A 384-1161

PAINTER MOTORS LTD.
2936 Douglas
75 FIREBIRD, 4-speed, Stock.
75 MALIBU 350 auto., P.S., P.B.
75 SKYLARK V-6 auto, P.S. P.B.
74 CAMARO Z-28 350 P.S., P.B.
74 DUSTER 2-Dr. H.T., Sunroof
73 EL CAMINO 350 auto P.S., P.B.
73 DUSTER, Slant 6, PS, PB.
72 MUSTANG Fastback auto.
72 COUGAR 2-dr. auto., P.S., P.B.
71 JAVELIN SST, auto.
71 FORD F-250 Crew Cab
71 LTD Squire, 9 pass. wagon
70 BOOGIE VAN V-6, auto, radio, custom interior, new paint.
70 SPORT SATELLITE 2 dr. HT, 383 auto., p.s., p.b., p.w., Am-FM cassette, new ET mags.
69 CUTLASS 442 Convertible
68 RIVIERA 2-Dr. H.T., Loaded.
67 CAMARO Conv't 327 auto.
"ECONOMY CARS"
73 VEGA auto. 2 dr. Htchbk., 28,000 miles, just tested
74 COROLLA Auto, low miles.
72 CORONA, auto., low mileage.
100% FINANCING O.A.C.
D-00346B 385-1155
(After hours: 385-0122)

EZ-OWN
68 SATELLITE 4-dr. one owner 54,000 miles, V-8 auto, radio. Cash price $1566 or $156.00 down and $48 per mo. for 36 mo. TOTAL PRICE $1949.00 includes Sales Tax.
78 VAUXHALL VICTOR one owner automatic, extra clean, ideal lady's car. Cash price $1286 or $135.00 down and $59.00 per mo. for 24 mo. TOTAL PRICE $1615 includes Sales Tax.
BANK FINANCING O.A.C.
Call GARY LAIRI
YATES AUTO SALES LTD.
950 YATES D-10610A 388-7722

78 MK V
(BILL BLASS EDITION) Absolutely showroom condition. Every conceivable option including glass moonroof. This gorgeous automobile is finished in a burgandy metallic with matching interior and saddle tan landeau roof. An extremely exquisite automobile. YATES AUTO SALES LTD. 950 Yates St. 388-7722. D-01610A.

Student's Special 74 CELICA ST
4-speed, am-fm radio, new radial tires. SPECIAL $2295.
PAINTER MOTORS LTD. 1513 QUADRA at PANDORA
D-00346A 385-0122
(AFTER HOURS: 478-0790)

SIDNEY CAR MART
Shop in Sidney and SAVE-
Extra Clean
Late Model Cars Trucks and Vans
9757 5th St. D01591A. 656 2432

(2) 1973 Mustangs
Mach 1's, 351, auto, steering, brakes. Your choice, $3795. ESQUIMALT AUTOMART LTD. 480 Esquimalt Rd. 382-7195. D-00856A.

'72 JAG XJ6, A PAMPERED CAR, treated with tender loving care, 4.2 litres, automatic, air conditioned, AM-FM radio, electric rear defroster. 112-748-2279.

'69 OLDS CUTLASS 2-DOOR hardtop, power steering, power brakes, automatic, radio, tape deck, $1650, without tape deck, $1450, no dealers. 477-9613.

1973 PLYMOUTH FURY III, 2 door hardtop, 38,000 miles, air conditioning, Esso car clinic tested. Excellent condition, asking $2195. 592-9270.

76 AMC PACER DL, EXCELLENT condition, fully equipped, must be seen, $3500 or best offer, 598-5174.

'67 OLDS CUTLASS STURDY, strong running car $500, phone 384-0961.

1966 CYCLONE GT, 390 AUTOmatic, new paint, and pin striping 478-8180.

1974 VW BUG, SPECIAL EDITION super beetle, with sunroof, etc. In good condition. 386-9319.

'72 MAVERICK, 6 STANDARD, tested, economical, very reliable, $675. 479-8673.

'76 GRAN TORINO WAGON, IMmaculate, 23,000, consider compact trade-in, $5500. 386-6035.

'62 ACADIAN, 4-DOOR, 6-CYLINder, automatic, tested. $700. 592-4483.

'73 PINTO, NEW BRONZE METallic paint, 35,000 mies, like new. $2000 or offers, 388-7207.

'72 DATSUN, GOOD CONDITION, low mileage, best offer over $1100. 642-5730.

1974 BUICK RIVIERA GS, FULLY equipped, just take over payments, 386-2809.

SACRIFICE. '74 FORD PINTO, Automatic, tested August 1979. $1,095. 477-9216.

1967 FORD CUSTOM, 4 DOOR sedan, needs a little work, $200 or best offer. 385-8202.

1975 MONTE CARLO, WHITE, like new. 25,000 miles. For quick sale, $4300. 479-0143.

'59 MARQUIS, REBUILT MOTOR and transmission, $1100, 479-9409 after 5.

'77 RABBIT CHAMPAGNE EDItion, many extras, low mileage, 388-6275 pager 806 or 642-3152.

ONE OWNER
1974 Vega, 30,000 miles, automatic, excellent, $1550, 479-4966.

'67 CORVAIR. GOOD CONDITION, new paint, just tested, offer closest to $1000. 652-1408.

'64 FORD, RUNNING CONDItion ,$150 or offers. 598-3650.

PONTIAC BEAUMONT, 1967, IN running condition. $200. 592-3898.

1974 VEGA HATCHBACK, $1500. Phone 656-2753.

'73 DUSTER, 6-CYLINDER, $1,800 or nearest offer. 595-7919.

73 DUSTER, BLACK, 6 CYLINder. $2000. 384-6607.

'66 CALIENTE, TESTED, $300 OR best offer. 656-2459.

'72 PINTO 4-SPEED, ONE owner. $1250 or offers. 477-1963.

S&H TOYOTA

100 GALLONS OF GAS
WHEN YOU PURCHASE A NEW TOYOTA COROLLA 1200 DURING AUGUST

78 DATSUN 510
hatchback, 5 spd., tape, mag wheels $5995

78 CAMARO
2-dr. HT., V-8 auto., P.S., P.B., radio, 14,200 KM. $7295

78 CHEV
CAPRICE 4-dr. auto, P.B., P.S., radio, 19,800 KM $7295

78 COUGAR
2 dr. HT Bucket seats, console, vinyl roof. $7295

77 PINTO
2-dr. auto., 14,000 mi. $3895

'77 VOLARE
4 dr. HT., 6 cyl., PS, PB, 24,895 kil. $4995

'77 FIREBIRD
V6 auto. Radio, P.S. and brakes. Only 14,000 mi. $5995

'76 BRONCO
4 wheel drive, ranger model, auto. P.S. Like new $6495

76 ASPEN
4 dr. V8 auto. Radio $3995

'76 CADILLAC
SEVILLE, loaded, extra clean, 39,000 mi. $11,900

'76 LINCOLN
Fully equipped, only 37,000 mi. $9895

'74 TOYOTA
HILUX PU, 4 spd. 47,000 mi. $3395

74 SATELLITE
2 dr. HT, 6 cyl. auto. 23,000 mi. $3195

72 CORTINA
4-dr. auto. 19,000 mi. $2395

'72 TOYOTA
Corona, 2 dr. HT, 4 spd., Towner, 28,000 mi. $2895

69 TOYOTA
CORONA 4-dr. auto. Very clean $1695

SAUNDERS AND HITCHMAN LTD.
2040 Cadboro Bay Road at Fort and Foul Bay
Dealer Licence D01751A
592-2471
Open Weekdays 'til 9

S&H TOYOTA

'76 MONTE CARLO
Burgundy with burgundy interior. Mags, air condition. Buy of the week at $5195. YATES AUTO SALES LTD. 950 Yates St. 388-7722 D-01610A.

TRANS AMS
Choice of three 1977 Firebird Trans Ams. One white, one brown and one silver. For personal service see Dennis Tebb at Empress Pontiac Buick GMC Ltd., 382-7121, res. 477-0816. DL-01227A.

'65 MUSTANG
V-8 auto., P.S., P.B., radio, boots and mags. A clean rare find. ESQUIMALT AUTOMART LTD., 480 Esquimalt Rd., 382-7195. D-00856A.

'78 Cadillac Seville D'Elegance. Includes all factory options that are available. 2 tone-silver and black $19,600 or offers. GARDEN CITY AUTO SALES LTD. 2978 Douglas, 382-9111. D-00319A.

AIR-CONDITIONED
75 FORD RANCHERO SQUIRE V-8, auto., p.s., p.b., air, power windows, tilt wheel, radial tires. GARDEN CITY AUTO SALES LTD., 2978 Douglas, 382-9111. D00319A.

VINTAGE 1947 SPECIAL DEluxe Plymouth sedan, good condition, new whitewall tires, requires some body work to complete restoration. $1500 or best offer. 383-2034, 384-0662.

1977 VOLARE DELUXE 2-DOOR coupe, vinyl roof, 6-automatic, etc., 14,000 miles; $4895, nearest offer. 382-0640.

1968 MONTEGO MX STATION wagon, 289 automatic, tested, excellent condition throughout, $1450. 388-6931.

66 CUSTOMIZED BUG, NEW black paint, headers, flare extenders, new clutch and brakes. 656-5853 or view at 741 Pembroke.

'74 CHALLENGER 318 AUTOMATic, $3,000 or best offer. Phone 748-0341, 8 a.m. to 5 p.m., 748-1730 after 5.

VINTAGE 1952 PLYMOUTH hardtop, needs some work, second car for parts, $250. Must sell. Post Office, Box 22, Mill Bay, B.C.

'74 ASTRE HATCHBACK, LOW miles, new Perilli's and exhaust. Excellent shape, $1895. 478-7502 after 5.

1970 PLYMOUTH FURY I, 383, power steering, power brakes, tested. Body good, engine good. $500. 479-2766.

1970 EL CAMINO, NEW TRANS, motor, body good. Best offer. 385-6853.

1975 LTD. FORD COUNTRY squire wagon, 1 owner, $52,000 miles. $3500. 595-3793.

'75 PONTIAC, 2-DOOR HARDTOP, automatic. Blue, needs tires, $3395. 477-1345.

1950 PONTIAC, 1973 PLYMOUTH, 1968 International. Best offers. 385-7380.

LADY DRIVEN 1977 HONDA Civic, AM-FM Stereo cassette, excellent condition, $3895. 598-3824.

'69 FORD FALCON, 6 CYLINDER automatic, tested, good transportation. $475. 384-2362.

1975 PINTO DELUXE, AUTOMATic, power steering, $2800. 477-3854 between 5 p.m.-8 p.m.

1965 HILLMAN, 80,000 MILES, good running condition, offers 474-1482, 382-6412.

'67 GOLD VOLKSWAGEN square back, good shape in and out. $1,395 or offers, 479-7975.

1970 VOLKSWAGEN STATION wagon, transmission needs work, engine runs well, $350. 384-4697.

'68 COUGAR, TOP CONDITION, 48,000 original miles. New brakes and tires. $3,200. 652-1357.

1965 JAGUAR, PALE BLUE, good condition, $5200. Phone 743-5053.

1977 HONDA CIVIC HATCHback, like new condition, $3695 o.b.o., 112-749-3216.

1970 DODGE CHARGER, 383 CU. in.; offers. 595-2871.

DOUGLA
VOLKSWAGEN AUDI

Your Largest Volkswagen Audi Dealer On The Island!

$AVE DEMO SALE
ALL MODELS
PREMIUM TRADES
77 CAPRICE, loaded $6295
hdtp, loaded $6895
77 GRAND LeMANS 2 dr.
77 ASPEN Wagon $5195
77 COUGAR XR7, loaded $6895
77 VOLARE wgn, AT $5595 $5595
76 FORD Elite, loaded $4495
76 SCIROCCO, 4 spd. $4995
76 CUTLASS loaded $4995
76 AUDI 100 auto $6495
75 BUICK Skylark 4 sp $5195
75 DART SE Sn loaded $4495
75 SCIROCCO auto $4695
75 HONDA Civic, 4 spd. $2795
74 WESTFALIA Camper $6795
74 VOLVO 145E Wgn, AT $5695
73 TOLOTA MK II. at $2895
73 VW Safari camper $6895
72 VW BEETLE, 4 sp $1995

AUDI 5000 and DIESEL RABBITS
GOOD SELECTION IN STOCK

100% Financing on Approved Credit! Scotia Plan!

Douglas Volkswagen Ltd.
3329 Douglas Street
388-5466
Dealer Licence 00341A

PLIMLEY
BRITISH LEYLAND
1010 Yates
382-9121

BRAND NEW '78 MINIS ONLY $3625
77 HONDA $3695
76 TOYOTA COROLLA SW., A-T $3695
74 AUSTIN Marina A-T $1695
75 DODG DART 4-DR. A-T $2995
74 AUSTIN Marina $1695
72 DODGE Polara $1695
72 RENAULT, A-T $1195
73 VEGA SW $1295
68 DODGE SW., A-T $ 695
Many more to choose from.
Dealer Licenced 592

1976 MUSTANG II GHIA, ONE OWNER, only 22,000 miles. Phone Karl Kuester at Empress Pontiac Buick GMC Ltd., 382-7121, res. 477-5798. DL-01227A.

COLLECTOR'S ITEM
1955 Meteor Rideau, Crown Victoria. Beautiful condition. $6,000 or best offer. Can be seen 6118 Ryall Rd. in Duncan, or phone: 748-0923 after 6.

1962 MERCURY WAGON
Good motor, transmission, 6 wheels and tires, new muffler, radiator, battery, runs well, needs cleaning up. $275 or offers. Phone 656-3675.

73 MONTE CARLO V-8, P.S., P.B., radio, tilt wheel, bucket seats, console, vinyl top, pretty car. GARDEN CITY AUTO SALES LTD., 2978 Douglas, 382-9111, D-00219A.

'68 Cyclone 2 dr. HT V8 auto., P.S., P.B. Radio. Recent valve grind. Offers. GARDEN CITY AUTO SALES LTD. 2978 Douglas, 382-9111. D-00319A.

1967 CHEV. IMPALA, DRIVEAble or excellent parts. Good radio, tires. First $250. Compare! 652-3802.

1977 PONTIAC SUNBIRD, 4-speed hatchback, fully equipped, low mileage, excellent condition. 652-3086.

'68 ENVOY EPIC, GOOD CONDItion, automatic, 30,000 miles. Offers. 477-8279.

'75 MERCURY BOBCAT, 3-DOOR, 4-speed, AM-FM radio, excellent condition, only $2675. 478-8421.

'65 BEAUMONT SPORTS DEluxe 454, 3-speed automatic, $1850. 479-0135 after 6.

1974 MERCURY BOBCAT HATCHback, automatic, 47,000 miles, sacrifice, $1950. 598-4936.

'66 VW FASTBACK 1500, NEW tires and snowies, good transportation. $450 firm. 652-3552.

1969 AUSTIN 1800 IN SHOW room condition, $725 or offers, 382-6079.

1974 SUPER PINTO AUTOMATIC, 30,000 miles, lady driven, $2295. 592-9595.

'72 DATSUN 510, $1100, EXcellent transportation, clean. 382-7528 or 478-2411 after 4.

76 TRANS AM, 21,400 MILES. Stereo tape deck. Very good condition. $6500. 386-7675 after 6.

'74 TRANS AM, 27,000 MILES, p.s., p.b., $4500. 112-748-0043.

'62 VW, 75,000 MILES, NEEDS some work, offers, 652-2076.

'55 AUSTIN, RUNS. Offers, 642-5826.

1962 FORD FUTURA. $175. 384-0155.

METRO HONDA

'78 HONDAS
Ready For Immediate Delivery
NO REASONABLE OFFER REFUSED

"Where Your Trade Is Worth More"

Superior Selection Of Used Vehicles

Next to the ARENA

BANK FINANCING 100 PER CENT, O.A.C., AT 12½ PER CENT PER ANNUM

388-6921
OPEN 9 A.M.-10 P.M.
2151 Blanshard
BETWEEN HOLYROOD HOUSE AND MEMORIAL ARENA
Dealer Lic. D.01627A

METRO HONDA

REG. MIDGLEY
AMC Jeep FIAT

ONLY Very Special Cars!

'77 MATADOR COUPE
One owner, under 10,000 miles, white with berry interior. 360 V-8, automatic, power steering, power brakes, radio, alum. wheels, and much more. LIKE NEW!
$6195

'77 FORD MAVERICK 4-DR.
One owner, only 1,500 miles! 6-cylinder, automatic, power steering, power brakes, radio. Where can you buy like this?
$4995

ONLY Very Special Cars!

REG. MIDGLEY
AMC Jeep FIAT
736 Cloverdale 385-8756
DL 00247A

Brian Holley MOTORS LTD.
SUBARU VOLVO

'78 SUBARU
2 dr. R-2 series, in red with gold-orange stylized S-striped decor, black and white houndstooth interior, AM radio, coco mats, wheel trims, 4500 km (2500 miles) full new car warranty, 12 mo. unlimited mileage. Replacement cost $5265. Company car sale price.
$4595
3319 DOUGLAS Between Woodwards and Woolco
DL 00903A 384-1161

J.C. MOTORS LTD.
67 COUGAR V-8 auto $1795
67 MUSTANG V-8 auto $1495
69 DART 6 std. $ 995
69 TORONADO Loaded $2195
69 FORD XL 2-dr. HT. $1295
70 LE MANS HT. auto $1795
71 FORD sedan V-8, AT $1795
72 T-BIRD loaded $3695
72 TOYOTA 2-dr. $1595
72 IMPALA 4-dr. HT, A $1995
73 DODGE 4x4, 4-spd. $3995
73 METEOR V-8, auto $2195
73 FORD LTD HT. V-8 $2495
73 TOYOTA 1600 sedan $1695
74 AUSTIN Marina $1995
74 CAPRICE HT, loaded $3195
74 PINTO 4-spd. $2395
75 PINTO wgn., 4-spd. $2995
837 Yates D-00115A 384-0921

LINCOLN
'77 MODEL MKV. Jet black with red velour interior, moonroof. Beautiful condition throughout. YATES AUO SALES LTD. 950 Yates St. 388-7722 D-01610A.

1978 CHEV MALIBU CLASSIC, 15,000 KM V8 automatic, P.B., P.S., 8-track stereo, rust proofed. Over sea transfer forces sale. $6,200 firm. 746-7065 evenings and weekends.

73 CAPRI 2600 CC 4-SPEED radio, radial tires, mags, headers. Super Car. $2650. GARDEN CITY AUTO SALES LTD., 2978 Douglas, 382-9111. D-00319A.

1968 DODGE DART GTS, 340 inch, 4 barrel, headers, posi, new rubber, Pioneer tape, excellent condition, $2,100. 656-4603.

RELIABLE, ECONOMICAL '72 Volvo 142 GL, excellent condition; $2900 or best offer. 479-1809.

You Can Expect A Great Deal From . . .

Cornell GM
CHEVROLET
OLDSMOBILE
CADILLAC
CHEVROLET TRUCKS
Sales/Service 385-5777

SOONER OR LATER
You're Going To Buy From CORNELL GM

"DEFLATION SPECIALS"

STOCK No. C403A
'76 CHEVY Station Wagon
V-8 Auto. P.S., P.B., radio, roofrack, rear defogger, red in colour. Excellent condition.
"Deflation Special" $4695

STOCK No. 338A
'76 MONZA
6 cyl. auto, P.S., P.B., radio. silver in colour. Excellent condition.
"Deflation Special" $3895

STOCK No. C229A
'76 CHEVETTE
GM's answer to the Imports LDrive the little one home.
"Deflation Special" $3095

STOCK No. C216A
'76 Vega Hatchback
Auto, radio, sand beige in colour, with matching interior.
"Deflation Special" $3076

STOCK No. V184B
'74 Vega Wagon
Auto., good paint, runs well.
"Deflation Special" $2695

STOCK No. 82936B
'76 Datsun ½-Ton
With canopy, 4-speed, radio, blue in colour.
"Deflation Special" $4055

STOCK No. 72067A
'72 Capri 2-Dr.
Auto., radio. 2000 model. Silver in colour.
"Deflation Special" $2155

STOCK No. R224E
'75 Toyota Corolla
Ht., 1200 cc. 4-speed, radio, blue in color.
"Deflation Special" $2855

STOCK No. C402A
'76 Malibu Classic
2-dr, V-8 auto. P.S., P.B., radio, rear defogger. blue in colour. Excellent condition.
"Deflation Special" $5195

STOCK No. 73507C
'76 Volare 4-Dr.
V-8 Auto., P.S., P.B., radio, silver in colour. Excellent condition.
"Deflation Special" $4495

STOCK No. 83252A
'76 Camaro
V-8 Auto. P.S., P.B., radio, low mileage. Red in color.
N"Deflation Special" $5795

STOCK No. 82935A
'76 Chrysler Cordoba
V-8 auto, P.S., P.B., radio, power windows, tilt wheel, air condition, cruise control tape deck. Cream in colour.
"Deflation Special" $6295

STOCK No. 83450B
'76 NOVA
6 cyl. auto, P.S., P.B., radio, silver in colour. Excellent conditon.
"Deflation Special" $4295

STOCK No. C304A
'77 Chevelle 2-Dr.
V-8 Auto., P.S., P.B., radio, air. Blue in colour. Excellent condition.
"Deflation Special" $4795

STOCK No. 71889B
'77 Olds Vista
Cruiser Wagon, Squire model, V-8 auto., P.S., P.B., radio, roof racks, buckskin in colour
"Deflation Special" $6895

STOCK No. R363B
'77 Firebird
V-8 Auto., P.S., P.B., radio, low mileage. Gold in colour. Excellent condition.
"Deflation Special" $6655

OVER 150 UNITS To Choose From
GMAC and BANK FINANCING AVAILABLE
CORNELL GM
CHEV-OLDS LTD.
3050 Douglas 385-5777
D-00681A.

VICTORIA DODGE CHRYSLER
ON YATES

CAR WARS Has Started

BEFORE YOU BUY Consult One Of Victoria Dodge's Force

1975 CHRYSLER Cordoba, brown with tan vinyl roof. Set your course for adventure with your automatic speed control. Don't worry about re-entry, you can keep cool with your factory air conditioning. Cruise with the stars, your get away package. Only costs $4875. Complete with news from home on your private radio, call 384-8174.

Settle yourself into the cockpit. Touch the ignition switch and hear the engine come to life. As you taxi out into the traffic you feel the smooth power of a precisely engineered 350 CID V-8 power plant. This 1977 beautiful Firebird is now ready for take off. She comes complete with bucket seats, auto trans and console, AM radio and radial tires. She's sitting here on the flight line just waiting for you. Come see me, Paul Jacobsen, about her. St. No. 1773A $6495, call 384-8174.

Need lots of room to carry your crew, have a look at this beauty. 1975 Fury s-w, 4 dr. auto, P.S., P.B., radio, $3995. This economical 318 engine has enough power to transport you and your crew on any mission, and sporty, you will be the talk of galaxie with its sleek trim lines. Hope to see you at the launching pad. Just ask for Jim, at 384-8174.

Car Wars Special — Take an excursion ride to the stars in any 1 of our 10 remaining 1977 Volares or Aspens. Any 1 of these vehicles can give you the feeling of floating in space with their unique torsion bar suspension and low, low flying miles per gallon of gas. For a unique flying adventure, call LeRoy R. Williams.
384-8174 Res. 595-4963

Is it a UFO? No, but it will give you as muc hpleasure or more. 1977 VW Conversion, raised roof, completely equipped, less than 3000 miles, you couldn't find a better value even on Mars. $8995. Fly in soon to catch my fantastic special or call Rick Fowler, 384-8174.

[illegible] Mercury Monarch, 6 cyl., P.S., P.B., 4 dr. beige with tan vinyl roof. 14,200 miles. For too and from the launching pad. . . 76 Mercury Monarch, beige with tan vinyl roof, 4 drs., for ease of transporting your crew members. Peppy, but economical, 6 cyl. engine, power steering and brakes, for responsive handling during entry and re-entry on and out of traffic. All this with less than 15,000 earth miles. You won't have to draw your blazier to get the manager to come down from $4695. Try your offer.

VICTORIA DODGE-CHRYSLER
384-8174
Hours: Mon-Fri. 9-9
SAT. 9-6
DL No. D00867A

'73 OLDS CUTLASS
2-dr., V8 auto, PS, PB, radio, white on white. Sharp car. $3295 ESQUIMALT AUTOMART LTD., 480 Esquimalt Rd., 382-7195 D-00856A.

TOW CAR
1974 Plymouth 4-door hard top. Very good condition dark green metalic with vinyl top. 45,000 miles, equipped with 400 cu. in. engine, transmission cooler, electric brake hook-up and equalizer hitch frame $2700. 477-4602 after 5 p.m.

'73 CHEVROLET BISCAYNE 454, ex RCMP, heavy duty transmission and rear-end, not running, Michelin radials, offers, phone 385-6610 after 6.

76 BOBCAT, P.S., P.B.
16,000 miles, automatic, $400 cassette stereo system, vinyl roof. $3500. 479-2546.

1967 BUICK 2-DOOR HARDTOP. Power steering, power brakes. Automatic, V-8. $400 or best offer. 382-3048, between 5-7 p.m.

'63 VW, NEEDS REPAIR. 383-8998 Glen after 5; or days 387-5925 Local 269.

1971 PLYMOUTH SATELITE, automatic, power steering, tested, $875. 592-0967.

1964 METEOR STATIONWAGON, moving, must sell, best offer. 477-5719, 1529 Arrow.

'72 TORINO STATION WAGON, 6-cylinder, tested, good condition. $995. 478-8987.

MUST SELL 1974 COUGAR XR7, 38,000 miles. Air, power windows. Asking $3,495. 477-6432.

1971 TOYOTA 4-DOOR SEDAN, standard shift, Corona MKII, 1900 series. Try $900. 595-5953.

1971 CUTLASS, 2-DOOR, 350 AUtomatic, $800 or best offer. 382-8762.

1969 FORD FAIRLANE, 500, 2-door hardtop, new transmission, new tires. $900. 479-4964.

1975 El CAMINO SPECIAL CLASsic, 21,900 miles, $6000 or best offer. 479-4588, 6-8.

MUST SELL 1973 PONTIAC Astre, excellent condition, offers to $1600. 386-1946.

'64 CHEVY ACADIAN, AUTOMATic, good condition, phone 479-4523.

METRO TOYOTA

ESSO Diagnostic Clinic Tested
'78 Fiestas
'78 Corona Liftback
'78 Landcruiser
'77 Sportruck
'76 Capri 23
'76 Montego S/W
'76 Charger
'71 Charger
'76 Volare S/W
'75 GMC Van
'75 Celica ST
'75 Triumph TR6
'74 Ranchero P.U.
'72 Jimmy Sprint
'74 Volks Thing
'77 Formula
'76 Rally Sport
'74 Fiat 124 Con.
'77 Cobra II
'77 Cougar XR7
'75 Rabbit
'76 Trans AM
'77 Datsun Wgn.
'76 Z 28
'77 Corona Wgn.
'77 Trans AM
'74 Jeep CJ5
(2) '78 'Vettes
'78 Firebird 4-sp.
'78 Camaro LT
'74 AMX

ECONO-LOT
61 VW Bug $399
65 FORD ½-ton $599
65 DODGE 2-dr. HT $399
66 PLY. 2-dr. HT $899
66 MERC. $299
66 CHRYSLER Sed. $699
67 COUGAR $999
68 CORTINA auto. $1499
68 METEOR 2-dr. HT $999
69 VOLVO 4-dr. $999
70 MONACO sed., air $1499
70 FORD sed. $499
70 MAVERICK $899
71 DODGE Van $2999
71 VEGA auto $699
71 PINTO $999
71 BUICK Skylark HT $1499
71 CHEV ¾-ton $999
72 JIMMY VAN $2999
75 VW Bug $1999

100 Per Cent Bank Financing O.A.C.

NO REASONABLE OFFER REFUSED!

WIDE OPEN 'TIL 10 P.M. SAT. 'TIL 6

CALL NOW
386-3516
METRO TOYOTA LTD.
645 FINLAYSON
DEALER LIC. 00413A

METRO TOYOTA

'69 MERC COLONY PARK wagon. Full power, air conditioning, custom ordered trailer package, heavy duty transmission reinforced frame and hitch, air asst. shocks, many extras; good condition. Ideal for boat or trailer enthusiasts. 386-7383 afternoons or evenings.

ACADIAN 4-DOOR HATCHBACK demonstrator. Now is the time to buy my personal demonstrator, '78 Acadian, automatic, radial tires, finished in metallic dark green. Just 1450 km. Must be sold this weekend; any reasonable offer accepted. Contact Alan Shearne personally at 382-7121, Empress Pontiac Buick GMC Ltd. D-01227A.

SAVE $1518
1978 Buick Estate wagon, fully power equipped including cruise control and air conditioning. Colour silver, rich burgundy interior. Another exclusive with Charlie Peterson at Empress Pontiac Buick GMC Ltd., 382-7121 or res. 592-0458. DL-01227A.

'76 MERCURY MARQUIS 2-DOOR hardtop, excellent condition, 37,000 miles, power brakes, power steering, air conditioning, power windows, power trunk, lots of extras, best offer, phone 478-3801 after 6 p.m.

'72 LEMANS
2-dr. HT, V8 auto, PS, PB, radio, mags, new paint $2695. ESQUIMALT AUTOMART LTD., 480 Esquimalt Rd. 382-7195, D-00856A.

'75 GRANADA 4-DR. SEDAN V8 auto., P.S., P.B., radio, new radial tires. Pretty car, only 26,000 miles. GARDEN CITY AUTO SALES LTD., 2978 Douglas, 382-9111, D-00319A.

72 CHEVELLE 2-DR. HT. 350 V-8 auto., P.S., P.B., stereo, radial tires, $2650, GARDEN CITY AUTO SALES LTD., 2978 Douglas St, 382-9111. D-00319A.

BOUGHT NEWER CAR PRIvately, must sell 1972 Toyota Corolla 1600. Good condition, 42,000 miles. Offers 479-0086 weekends, after 4:30 during week.

WELL TAKEN CARE OF 1971 Vega, yellow, automatic, only 31,000 miles, radio, excellent condition, tested May '78, $1495 or offers. Phone 478-7704.

67 RAMBLER STATION WAGON, good dependable transportation, 70,000 original miles, one owner $600. 383-0747.

1971 LINCOLN MARK III, WHITE with white leather interior, sunroof, etc. $3800 o.b.o. 112-758-4506.

66 METEOR SEDAN, 390 V8, good, clean, well maintained car. $450 firm, or even trade on smaller car. Phone 382-1950.

1970 CHEVY NOVA, EXCELLENT condition, low mileage, 3 speed standard, $1400 or best offer, 658-8076.

SUPER VALUE 1971 PLYMOUTH Super Sports, 2-door hardtop. Loaded. Tested. Bargain at $1000 firm. 479-0654.

1971 GOLD CAPRI, 1600, 4 CYlinder, black vinyl sunroof, FMAM Cassette $1500. 478-3249.

1963 AUSTIN CAMBRIDGE, RUNS well, needs brakework, must sell, 658-8450.

1969 PONTIAC, 2-DOOR HARDtop, 350 motor, good condition. What offers. 478-5327.

'74 VEGA HATCHBACK, 1 owner, very clean, 4-speed, radio, factory air, 477-9869.

1975 VOLKSWAGEN RABBIT FOR sale in excellent condition, $2700. 382-2926.

1973 VEGA 4-SPEED, RADIO, low mileage, excellent transportation for only $795. 477-6312.

150 CARS FOR SALE

BARGAIN HUNTERS

66 GMC ½ Ton $ 850
67 FALCON S-W $ 249
68 CHEVY II, 6 cyl. $ 950
69 METEOR S-W $ 859
70 TORINO S-W $ 947
71 TOYOTA Corona $1272
71 HORNET auto $1025
71 MUSTANG $2446
72 PINTO auto. $ 700
72 MERCURY S-W $1666
72 CORTINA $1202
72 GRAN TORINO $1645
73 CHEV Auto. $1923
73 MONTE CARLO $2845
74 GREMLIN auto $2208
78 SPYDER Conv't $7200

Palm Motors 3342 Oak St.

(1 Block from Douglas off Cloverdale)
D00641A 386-8385

PAINTER MOTORS LTD.

Compare Selection

74 CAMARO Auto., P.S.
75 FIREBIRD 4 speed
75 COMET 2 dr, 6 cyl.
74 ELDORADO 30,000 miles
73 CHALLENGER mags
72 COUGAR 351 V-8
70 SATELLITE 2 dr, 383
67 COUGAR 4 speed
67 METEOR convertible

"SPECIAL"
77 Firebird $5995

PLUS MANY MORE
Compare Price

BANK FINANCING
1513 Quadra at Pandora
D-0346A 385-0122
(After Hours: 478-0790)

'65 RAMBLER AMBASSADOR station wagon. Fine all round condition. Recently rebuilt motor and transmission. Good tires. Trailer hitch. Radio. Paint, body, and interior very good. A good solid unit. Ready to serve. $600 or close offers. 658-5589.

RARE '69 BUICK
400 GS, stage 1. Only one in city, excellent condition, only 38,000 miles on new motor; superb performance car, warranteed. Phone Jim after 6 at 721-3947.

1966 METEOR STATION WAGON, 289 cu. in. automatic, transmission cooler, radio, excellent tires, plus snow tires. $550 or best offer. Phone evenings after 5:30 p.m., anytime Sat., Sun. 384-7610.

MUST SELL
'68 Galaxie Fastback, rebuilt 390 GT, Holly, Sig Erson, Accel, recent tranny, srift kit, new 411 posi, new wiring, recent front end work. $4000 invested. $2200. 386-8009.

COLLECTORS!
Corvette Roadster — 1964. V327, 4-speed. Hard and soft tops, new chrome. Must be seen to be appreciated. $10,000 firm: No triflers. No trades. 746-7247,5:30-6:30 p.m.

1973 MUSTANG MACH 1, 351 Cleveland, new Holley carb, built-in Jensen speakers, clean and runs excellent, priced to sell quickly at $3100 or highest offer, by Sunday. 384-7854.

FOR SALE — 1975 PLYMOUTH Fury, bought new in May of '76. V-8 automatic, low mileage of 14,000, lady driver, $4600. Phone Friday evening or weekend, 478-1419.

'68 FIREBIRD, REBUILT TURBO 400 trans., Holley-Offenhauser-Crowler-Transgo, new tach, traction bars, mags, N50s. 656-2310, $2400 OBO.

71 DODGE CHARGER SPECIAL Edition, professionally rebuilt 318, automatic, power steering, power brakes, mags, hideway headlights $2295. 383-0747.

1978 CHEV CAPRICE CLASSIC, 4 door, V8, automatic, power steering, power brakes. Only asking $5500. DL 00094A, Super Motors, phone 385-0031 or 592-3540.

'76 DODGE ROYAL MONACO Brougham, 47,000 m, P.S., P.B., P.W., P.L., P.T., air, cruise, new Michelins, 2-door, black, $5,500 OBO, 478-8429.

1968 CHEVELLE, WHITE, FOUR-door, 6-cylinder, standard transmission, Feb. '79 safety sticker, good working condition. $550. 383-5170.

'74 FORD HARD TOP
Galaxie 500 4-door, power brakes, power steering, air shocks, new radial tires, goobd condition, 474-2015.

'76 PINTO, 2-DOOR, STANDARD transmission, excellent condition, very low mileage; $2590 or best offer. Phone days 598-6211, nights 477-5774.

1963 ACADIAN STATION WAGON, 6 cylinder standard, excellent condition, $895, 477-8004. 4426 Fieldmont Pl. off Shelbourne near Mt. Douglas.

1977 DATSUN F10, FRONT wheel drive, Salon Edition, 5 speed, immaculate condition, $4550. 595-5304.

LOOK
1968 Dodge Charger, good rubber, fair condition, best offer; must be sold. Bill Crabb, 384-2166.

1974 GRAND TORINO ELITE, all power, beautiful condition; price reduced for quick sale. 748-1775.

1976 HONDA, 4 SPEED, RADIO, 22,000 miles, exceptional condition. 592-3121, Sports and Classic Cars. D00244A.

73 TOYOTA CORONA 4-DOOR sedan, standard transmission, new tires, just tested, runs well; $1850 or best offer. 477-9274.

'66 VALIANT SLANT 6 4-DOOR sedan, automatic, low mileage, very economical and reliable, excellent shape. 477-5634.

1970 KARMAN GHIA, EXcellent condition, 52,000 miles, new brakes and paint, consider older trade. 656-1656.

1976 VOLVO 245 DL STATION wagon, 4-speed overdrive, low miles, excellent condition, call 477-0985 after 6 p.m.

STATION WAGON
'72 Ambassador Brougham, fully equipped, including air conditioning, top condition, $2195. 592-9289.

'76 HONDA HATCHBACK, GOOD shape. New tires. Offers on $2,900. 477-7050.

1971 THUNDERBIRD, LANDAU top. All options and in excellent shape, $2,995. 383-8985.

1972 PONTIAC LEMANS, V8 2-door, well maintained, $1295. 595-2126.

1972 VEGA GT HATCHBACK, tested, one owner, best offer, 658-1036.

'69 VAUXHALL VICTOR. LOTS of new parts. Closest offer to $600 takes. 652-1886.

1974 OLDS 98 WITH ALL OPtions and extras, $5300. Phone 592-6887 after 6.

1967 COUNTRY SEDAN STATION wagon, good tires, recently rested; first $275 takes. 652-3349.

1972 PLYMOUTH DUSTER, 50,000 immaculate miles; only $2500. Call 592-3150.

1966 COMET CALIENTE 2-DOOR hardtop, 289 automatic, new vinyl roof, mags, console, $800. 746-5573.

FOR SALE, '71 TOYOTA COROLLA $450. 386-2338.

1975 DATSUN PICKUP WITH canopy, snow tires. Phone 384-2169.

66 BUICK SPECIAL, $1500 FIRM. 382-3390.

1965 CHEV, RELIABLE TRANSportation. 382-0121.

150 CARS FOR SALE

STOP MOTORS LTD.

2524 Douglas
383-3635

'69 GTO 400
3 speed
Was $3695 NOW $2995

'72 Pinto 4-Speed
Was $1995 NOW $1495

'72 Cougar
Air, Vinyl Top
Was $3695 NOW $3295

'73 Ford ½-Ton
Heavy Duty 4-speed
Was $2995 NOW $2695

'74 Vega 4-Speed
38,000 milts
Was $1895 NOW $1495

'74 Datsun Wagon
Automtic
Was $2495 NOW $1895

'74 Ford ½-Ton
V-8 AUTOMATIC
Was $3495 NOW $2995

'75 Gremlin
6 cyl Auto., 7,000 miles
Was $3595 NOW $2995

'75 Dodge Van
1 ton automatic
Was $4595 NOW $4095

'76 GMC
4 Wheel Drive Auto.
Was $6895 NOW $6495

'76 Ford Super Cab
Only 45,000 miles
Was $6495 NOW $5995

'76 GMC Van
Funcraft Fully camperized
NOW ONLY $8995

'77 GMC 1-Ton
350. 4-speed
Was $6995 NOW $6595

'77 Charger Daytona
Auto., P.S., P.B.
Was $6995 NOW $6595

PLUS MANY MORE FOR THE BEST DEAL
Stop Motors Ltd.
D-02184A

Millstream CHEVROLET

78 MALIBU Classic Landau, 8 automatic, power steering, power brakes, power windows, power door locks, AM-FM radio, 50-50 seats, finished in gold with buckskin trim. $7650

69 CHRYSLER 4-door hardtop, 8-cylinder, automatic, power steering, power brakes, radio, radial tires finished in green. Good reliable transportation. $1450

71 MAZDA 1200 2-door coupe, 4-cylinder, automatic, radio, exceptionally low mileage, good reliable transportation. $1750

70 MONTE Carlo, 2 door hardtop, V-8 automatic, power steering, power brakes, radio. Finished in dark green. Hard to find model. $1950

77 FORD ½ ton pickup, short wheel base stepside, 8 cylinder, 4-speed, power steering, power brakes, mag wheels, white lettered tires. Finished in black. $6350

OPEN
MON. - FRI.
8:30 a.m. - 9 p.m.
SATURDAYS
9 a.m. - 6 p.m.

Millstream Chevrolet Ltd.
1730 Island Highway
474-1211
Dealer Lic. D01384A

Wille Motors

GREAT SELECTION

'74 Mercury Bobcat
Automatic, radio, hatchback.
SPECIAL $2195

'69 CHEVELLE Station Wagon
350 automatic power steering, power brakes, radio, roof rack.
SPECIAL $1695

TRUCKS
70 GMC ¾ ton V8 $1495
72 COURIER Pickup 4-sp. $1695
72 DATSUN Pickup 4-sp. $1595
75 FORD ½ ton custom $3295
75 MAZDA Pickup 1800 with canopy, 4-speed $3195
76 GMC ¾ Ton Pickup $5495

VANS AND MOTOR HOMES
70 MOBILECRAFT 17' Tri. $2495
74 WINNEBAGO 19' Brave $12,750
76 TRAVELAIRE 20' Tri. $6495
78 SECURITY 22' M-Home $20,975
78 SECURITY 20½' M-Home $18,950

NEW SECURITY CAMPERS
8 FT. TO 10 FT.
NOW IN STOCK!

STOP IN TODAY
and See
PAUL SMITH, SYD BURGESS
3240 Douglas at Cloverdale
382-2313
OPEN 9 'TIL 9 P.M.

'70 PONTIAC 2+2
V-8 auto., PS, PB, radio, $1595. ESQUIMALT AUTOMART LTD., 480 Esquimalt Rd., 382-7195. D-0056A.

CLASSIC
1961 T-Bird, 390, power brakes, power steering, good body, interior and tires. $3,500 firm. No triflers. 652-3648.

MAZDA RX3, 1973, AUTOMATIC, 7 radial tires, mileage 35,000, excellent condition, asking $1950. 595-5983, 477-7597.

1973 VOLVO 164E, AIR CONDItioning, sunroof, leather interior, AM radio, tape deck, radial tires, recent motor work done. Best offer over $3,500. 478-0771.

1973 AMX, 360 HIGH PERFORMance, 4 speed, $3200, 652-2241.

150 CARS FOR SALE

Speedway MOTORS LTD.

VOLKSWAGEN
PORSCHE
AUDI

MORE PEOPLE HAVE PURCHASED VOLKSWAGENS from
SPEEDWAY
than any other DEALER on the Island
WHY?
CHECK and COMPARE

78 FORD
Fairmont Squire wagon, white with wood siding, small, compact wagon with V-8 automatic, power steering, power brakes.
$6295

77 FORD
T-BIRD — Outstanding styling with striking colour combination of red with white vinyl roof and white vinyl upholstery, V8, automatic, power brakes, power windows, power steering.
$6695

76 CHEVETTE
General Motors small car line, with hatchback, folddown rear seats, radio.
$2995

75 FORD
Van, camperized V8, automatic, power steering.
$5295

72 DATSUN
Pickup and camper. Versatile, economical camper and truck with fridge and stove, sleeps four, low mileage truck.
$2995

72 VW
Window van, yellow and white, ready for camper conversion.
$1895

72 DODGE
Wagon, 10 passenger V8, automatic, power steering, power brakes.
$1295

71 BUICK
Le Sabre. Four door hardtop, roomy family transportation, for only
$1295

71 FARGO
Tradesman van, slant 6, automatic, power steering, lots of room for camping or whatever.
$2195

70 VW
Van, white and blue.
$1495

TEST DRIVE an AUDI 5000 TODAY

SAVE $$
1978 VW
WESTFALIAS
BUSES
RABBITS

VW DIESELS
NOW IN STOCK
LIMITED SUPPLY

DOWNTOWN
971 Yates Street at Vancouver
Dealer Licence No. D00486
385-2415

DEMONSTRATOR
1978 Buick Regal Sports Coupe. V-6 turbo charged, automatic, power steering, brakes, AM radio with tape deck, bucket seats, power windows, etc. Just over 5000 miles, as new. For further information please call Errol Richardson at Empress Pontiac Buick GMC Ltd., 382-7121 or res. 383-2465. DL-01227A.

IDEAL FAMILY 9-PASSENGER STATION WAGON
Immaculate condition 1976 Ford LTD. Country Squire, only 33,000 miles, city tested. Must be seen to be appreciated. $5850 O.B.O. No triflers please, 479-6334 anytime.

FULLY EQUIPPED FOR TOWing. 1974 Pontiac Grade Prix. Has full power, air conditioning, tilt wheel, cruise control, electric sunroof, big engine, big radiator and transmission cooler. New tires. $4200. 478-2680.

'74 FIREBIRD
V-8 auto, PS, PB, radio, bucket seats, factory mags, $4695. ESQUIMALT AUTOMART LTD., 480 Esquimalt Rd., 382-7195. D-00856A.

1977 HONDA, 4-DOOR WAGON, wood grain option, forced wheels, roof rack, etc. Absolutely like new. $4450. 592-3121, Sports and Classic Cars. D00244A.

BRONZE COUGAR XR7, 1975 AUtomatic, 400 cubic inches, leatherette interior, best offer over $4,300. 386-3834 after 5.

1976 TOYOTA COROLLA 4-speed, tape deck, very clean. $2585. 592-3121, Sports and Classic Cars. D00244A.

1972 DATSUN 510, STANDARD, new tires, tested till May 79. $700. 478-3770.

1967 METEOR CONVERTIBLE, excellent mechanical condition, body good, top fair, $1,000 firm. 386-3910 anytime.

150 CARS FOR SALE

1950 PACKARD, COLLECTORS item, 28,000 original miles, excellent condition, no rust, new battery, original radio, $3500, 652-3339.

'68 KARMANN GHIA CONVERTible, good top and body, excellent running condition. Tested. $850. 477-1130.

77 HONDA ACCORD, SILVER grey, pin stripes, sunroof, mag wheels, radials, low mileage. $5,850 or offers. 479-2803.

'69 OLDS CUTLASS, 2 DOOR, new trans, tires, brakes, runs well, tested, best offer. 382-8638.

'72 GREMLIN, 6 CYLINDER AUtomatic, 57,000 miles. Offers. 479-1739 or 595-2394.

73 V8 VEGA, NARROWED 12 bolt, taurbo 350. Serious inquiries only. 478-4750.

1972 DATSUN 510 STATION-wagon. Good condition. 80,000 miles. $1,200. 598-4345.

'69 BEAUMONT 2-DOOR HARDtop, 307 V-8, 3-speed turbo trans. $2000. 478-5359.

'72 VW BUG, RADIO, GAS HEATer, recent paint, excellent mechanically. $1400 or best offer. 592-0478.

'66 PONTIAC STATION WAGON, Excellent running order. $550. 382-7864.

'77 OLDS CUTLASS SUPREME, 2 door, loaded, air, 18,000 miles. $6500. 479-9983.

'68 CHEV BISCAYNE, 37,700 miles, good condition, $995. 477-1036.

1969 BUICK SKYLARK V-8, 2-door custom. Radio, 74,000 miles. $1,100. 598-5282.

MODEL A COUPE, IN PIECES, restoration started. Everything is there. $1250. 479-7975.

MODIFIED '72 CORTINA, LOW mileage, 4-speed., mags, steel radials, new clutch. $875. 478-1077.

'68 MUSTANG, FB, 302, AUTO, Burgundy, offers, 595-2363, after 4 p.m.

'62 OLDS, 4-DOOR HARDTOP, automatic, excellent motor, 82,000. $500 or best offer. 592-7445.

1976 PACER DELUXE, AIR CONditioning; $3800 or best offer. 479-9930.

1958 BUICK RIVIERA, OFFERS. 479-6980.

'60 VOLKSWAGEN, RUNNING $100. 592-3395.

'71 PINTO AUTOMATIC. EXcellent condition. Tested. 595-6706.

'77 HONDA CIVIC, GOOD CONDItion, $3200. 474-1837.

151 SPORT, IMPORT CARS

'70-'71 MERCEDES BENZ 6.3, IMmaculate condition, 6000 miles on new motor, 1978 replacement cost, over $53,000. Must sell immediately. Asking $12,900. 656-3317.

THE CAR WITH STYLE AND handling. 1975 Peugeot, 4-door sedan, sun roof, radials, radio, excellent condition, $4700. 598-5326, 474-2522 and 743-2300.

1973 MGB IN EXCELLENT CONdition. Recent rebuild. New radials, battery. Receipts to show. $3,200 or best offer. 595-7917 before 6 p.m.

1971 MERCEDES BENZ, DIESEL 220, excellent condition, genuine leather, 67,000 kilometres. Grand Prix Becker radio. $6,900 or offers. 478-8788.

1967 MGB GT, NEW CLUTCH, front brakes and Michelin X tires, AM-FM radio, $1795. Crystal Auto Service Ltd. 2620 Rock Bay Ave. 384-5321, 385-5542 DL01987 A

71 PEARL WHITE FORMULA 455 with rebuilt 350, 38,000 miles, new clutch, starter, brakes, battery and more, 384-4372, anytime.

MUST SELL FORMULA V RACE car and trailer, completely rebuilt, race ready, serious inquiries only, 595-0236.

1973 JAGUAR
V-12 E-Type Coupe. Trades considered. 479-1423.

63 MGB 1970 REBUILT MOTOR, 74 trans. Good top and seats. Needs body and interior work. Phone Brian: 383-9160 or 386-6164.

1971 MGB, NEW CLUTCH, REbuilt engine with racing pistons, 40,000 miles. Immaculate shape. $2,800 firm. 383-8407.

1962 MERCEDES 220, LOW MILEage, one owner, new tires, clutch, muffler, brakes, excellent running and body condition. $2300. 385-3196.

$1200 MECHANICS SPECIAL
1971 Opal GT, 60,000 miles, good condition throughout. Phone 385-3716.

'68 CORVETTE 427 AUTOMATIC, new radials, TA's, new valve seals, and solenoid. Kept in storage $6200. 746-6903.

COLLECTOR'S MODEL — 1963 Volvo 544-B18. Motor in excellent shape. New brake system. $500. 477-6244 anytime.

THE FLEA
1959 Austin America, rebuilt motor, good condition but needs clutch adjustment, $600, 477-2739.

GOING TO EUROPE, MUST sell '72 850 Spyder, excellent condition, first rreasonable offer, also, '69 Beetle, 477-2730.

'75 BMW 2002, EXCELLENT CONdition at 40,000 miles. Extremely attractive in bronze with tan leatherette. $6700. Inquiries, 477-3679.

71 MINI 1275 COOPER S ENgine, $2800 or best offer. Phillips 66 Station, Shelbourne and Cedar Hill X Road or 592-3193.

1961 SUNBEAM ALPINE SPORTS car, soft top and removable hardtop, $700. Phone 477-3246 between 5:30-8:00.

1970 MGB ROADSTER
E. K. MOTORS D2071B
642 E. Burnside Rd.

'68 MGB ROADSTER, EVERYthing done except rugs, great condition, must be seen. 474-2697.

'75 YELLOW TR6, 24,000 MILES, 1 owner, radials, rust proof, 2 new tires. $5700. 383-5782.

73 AUDI FOX, REBUILT ENgine, good condition, $2850. 658-1037 after 6.

OWNER LEAVING COUNTRY. Must sell now 1972 Black MGB. Good condition, $2400. 479-8179.

1974 PORSCHE 2L TARGA, EXcellently maintained, $12,500. Trades considered, 656-6806.

1970 TR6, OVERDRIVE, 64,000 miles, excellent running condition, $1900; offers. 592-6657.

MERCEDES 1962 190 SL. EXcellent shape, a rare find. $9,000. 658-5995.

72 TRIUMPH GT6 MARK III. Good condition. Must sell. $2,400. 388-6854 or 478-2534.

1974 MG MIDGET, NEW BATtery, new exhaust, new transmission, 17,000 miles, 386-3985.

SPORTY '71 SPITFIRE, showroom condition. Oversize radial tires. Offers over $2800. 592-3656.

1969 MERCEDES 230, AUTOMATic, red with black interior, 5-track, $3700. 595-5108.

1967 JAGUAR 420-G, NEW PAINT and interior wood trim redone. Offers. 652-3847.

1970 MGB FOR SALE. PHONE between 5 and 6 p.m., 598-3691 $1500.

1974 DATSUN 260Z, GOOD CONDItion, Michelins. Ansa, Cibies. $3,900. 384-8271 after 6.

970 COUGAR, EXCELLENT CONdition, asking $2650 or best offer 388-9966.

1973 MGB, EXCELLENT CONDItion, 25,000 miles, call after 5, 595-8708.

'64 'VETTE ROADSTER, 327, 4 speed, serious inquiries only, $9000, 592-0736.

1972 TR6 AM-FM STEREO, ANSA exhaust, overdrive, excellent condition. Duncan 748-2878.

1977 CORVETTE, LOW MILEAGE. Automatic transmission. Air conditioning. $10,400. 383-5194.

70 MERCEDES 280S, WHITE with brown interior, excellent condition, $6000. 598-8516.

WANTED: 1970-1972 PORSSHE 914 in fair or good condition. Days only 595-3194.

'69 TRIUMPH SPITFIRE, GOOD condition. Asking $1950 or best offer. 385-5802.

'74 DATSUN 240Z, GOOD CONDItion, $4800 or best offer. 592-6923.

'68 TR250, EXCELLENT CONDItion. Must sell. $2250. 384-6710.

'64 VOLVO P1800. $900. 477-8593 after 3 p.m.

1966 MGB, OFFERS. 382-9691.

'75 MG MIDGET, EXCELLENT condition, asking $3200. 385-1185.

1969 MERCEDES 220. CHEAP! First $3400 takes! 748-8737.

151 SPORT, IMPORT CARS

ALFA ROMEO
FINEST SALES AND SERVICE
EUROPEAN SPECIALIST
EUROCAR
731 PEMBROKE ST.
383-3626
1972 FIAT SPORT COUPE
DL 02134A

'74 BMW 2002 TII (FUEL INJECtion) superb condition, brand new Michelin XAS all around, new brakes, new muffler, original metallic paint, black vinyl interior, stock radio, only 43,000 miles. Purchased and driven only in Victoria. Offers on $6800. 595-5303 evenings.

1977 BMW 520I
19,000 km (11,500 miles), AM-FM cassette stereo, sun roof, metallic radoza green, air conditioning, power brakes and steering, 4 speed, Pirelli snow tires, orginal owner, $16,500. 592-7468.

1968 MERCEDES 230, IMMACUlate body and interio, Michelin radials. Complete maintenance record. Many optional extras, 96,000 executive driven miles. Must be seen to be appreciated. $3,850. 382-5165 days, 595-2375 evenings, ask for Mrs. Copeland.

LOTUS ELAN COUPE SE, SPEcial features include double O-H cam, KO wheels, am-fm cassette player, two dual Weber carbs, pop-up headlamps, rebuilt engine. super deal at $5900 or best offer. Phone 598-3685 or 388-7354.

'73 CORVETTE, T-TOP, 350, 4 SP, hand rubbed gold laquer, radial TA's, AM-FM, never winter driven, 33,000 miles, excellent all round condition. Call 112-724-4364 after 6:30 p.m.

INVESTMENT PLUS
California 1959 MGA, free from rust, completely rebuilt, like new, rust, completely rebuilt, like new, must sell. Phone 652-3864.

1976 CORVETTE, LOW MILEAGE, perfect condition, power windows, tilt steering. Yellow with brown leather interior. $9,500. 384-4373, 5-7 p.m. Will take smaller car or jeep as part payment.

1960 AUSTIN HEALEY 3000, EXcellent condition, $3950. See at Phillips Station at Cedar Hill Cross Rds, and Shelbourne, or call owner at 595-1960. Consider taking larger car in good condition in trade.

MERCEDES 71 250C. POWER steering, power brakes, 4-speed, tapedeck, 2 snows, 4 Michelin X. Good condition. $7,000 or best offer. 537-5642.

154 TRUCKS, BUSES AND VANS

BRAND NEW 1972 F100 FORD 4x4, super suspension, dual shocking, new Dana 60 posi rear end, new Dana 44 front end, front and rear truss rods, airhorns, custom interior, custom skid plate, custom motor and lights. Off-road tires, motor one-half race. Many extras. $7500, o.b.o. Weekdays only, 478-4280, nights, 478-7760.

CHEVY STEP-SIDE
78 Chevrolet C-10
Short Box
Cheyenne model, many options including custom built deluxe canopy, immaculate condition, one owner, low mileage, still under warranty, replacement cost over $9000. Offers on $7450. 382-9451.

1974 FORD ½ TON
F-100 Custom, V8, auto, power steering, power brakes, radio, dual tanks, air conditioning, $3495 or Offers.
E. K. MOTORS D2071B
642-E. Burnside, 383-6231

78 DODGE MAXI-VAN, V-8, power steering, power brakes, sleeps 4, hot and cold water, shower and furnace, $13,000. Call 479-6574 Saturday, Sunday, Monday or Tuesday.

1973 SCOUT 4X4
V8, auto, radio, locking hubs white spoke wheels, just tested. $3695 or offers E. K. Motors D. 2071B 383-6231.
642 E. Burnside Rd.

'73 BLAZER
Going hunting? Cheyenne K5. Tru-Trac tires and white spoke mags. 4x4. First rate condition throughout. Warranteed. Call Jim after 6 at 721-3947.

FOR SALE: '72 MAZDA PICKUP, 4 speed, West Coast mirrors, heavy duty bumper, radio and canopy. White with blue stripes. $1,750. 642-3161.

MUST SELL, '73 CHEV ONE TON window van, 350 V8, automatic, p.s., p.b., radio, extra seats with belts, best offer around $2850. 595-7367.

1974 GMC ¾ CREW CAB Camper special, dual battery and tanks, 1976 Rendell 9'' self contained camper $8200, 478-1570.

1976 G.M.C. SIERRA 4X4, ¾ TON, low miles, excellent condition. Gordon's Mobile Sales Ltd., 3 miles south of Ladysmith on the Island Hwy. Phone 245-3946. DL 00237A.

1978 4X4 CHEV, POWER STEERing, power brakes, automatic, camper special. 382-1361 or 748-9767.

'77 FORD E100, WINDOW VAN, 138'' wb, 351 V-8, auto, p.b., p.s., only 6,500 miles, 1 owner, price $5,900, 479-1470.

1974 FORD RANGER XLT SUPER Cab, ½-ton 360 automatic, power steering, power brakes, factory air, $3,500. 478-1774.

1976 FORD ECONOLINE 150, power steering, power brakes, privacy glass, radial tires, Captain's chairs. 351 V-8, 598-1082.

1971 INTERNATIONAL HARVESTer 45-adult-passenger bus, excellent condition. Just tested. $5,000. 478-8793.

'63 FORD VAN, REBUILT ENgine, 20,000 miles. $500, 479-4689 ask for Mel, Steve 382-0378.

1969 VOLKSWAGEN WINDOW van, nicely, camperized. $1250. 477-6630.

1972 350 FORD, GVW 10,000, INSUlated box and refrigeration, 50,000 miles, $5795. 478-7698.

1962 ¾-TON CHV, 4X8' BOX, 6-cylinder, 4-speed, new 8-ply tires, $1150 or best offer, phone 598-5888.

'73 DODGE VAN, EXCELLENT condition, low mileage, must sell. First $2800 takes. 479-1206.

56 FORD PICK-UP, FIRST $800 takes, 55 Ford pick-up, first $800 takes. 595-4992.

1974 DATSUN PICKUP, 1800 CC, rigged for camper. Low mileage. 743-9397.

1965 FORD, ONE TON, BABY duals, 12' deck. Runs great. 748-1775.

'70 ¾-TON CHEV VAN, 350 AUTOmatic, carpeted and insulated, just tested. 1700 or best offer. 477-6073.

1974 FORD ¾-TON, 360 4-SPEED, $3500 or best offer, 384-7952 after 4 p.m.

'69 WESTPHALIA, EXCELLENT condition throughout, reliable transportation, $3,800. 595-2588.

1970 CHEVY HEAVY DUTY ½-ton, canopy, 96,000 miles, good condition, $2300. 656-5254.

1964 INTERNATIONAL PICKUP, 304 V-8 motor, good condition, What offers. 478-5327.

MUST SELL 1971 FORD TANDEM dump truck, excellent condition. (112) 746-7597.

'76 CUSTOM GMC VAN, $7500, Offers. 388-9070 between 5-6:30.

'62 FORD VAN, WAS RUNNING, $300 or best offer. 656-2459.

'77 CHEV VAN, V-8 AUTOMATIC, radials. 479-9844.

76 GMC 1 TON CARGO VAN, FOR quick sale. $4975. 384-9249.

1969 FORD ½ TON, AS IS OR parts, 478-5941.

70 FORD 4X4, 360 4 SPEED, SUN roof, asking $2850, 642-3792, after 6.

'73 JEEP COMMANDO, STEEL top, $3200 after 6 p.m. 479-7429.

69 DATSUN, 1300 PICKUP, REAL good shape, only $995. 383-8985.

1970 1 TON STEP VAN, TESTED, good condition, 656-4219, 656-3511.

69 DODGE ½-TON, AUTOMATIC, radio, good shape, $875. 598-8604.

77 FORD 4X4, $6500 MINUS, 300 cubic 4 speed. 478-2160.

'72 FORD ¾ TON PICK-UP, $2000 or best offer, 479-0410.

'73 FORD CREW CAB ¾-TON 4X4, $3500. Call after 5, 478-9446.

1977 CHEV 1 TON FLAT DECK, 20,253 miles, $4800, 478-3286.

1967 GMC CUSTOM VAN, FULLY camperized, asking $1800. 652-4381.

71 FORD ½ TON, 6 CYLINDER, 3 speed, $2600, 384-2653.

'78 ¾-TON CHEVY VAN
384-5368

'69 FARGO ¾-TON WITH CANopy, Good condition, 383-0666.

'76 FORD F150 4X4, $3700 OR best offer. 479-5619.

'68 VW BUS, BRAND NEW motor, $1400, 1325 Kings.

154 TRUCKS, BUSES AND VANS

B. MADSEN MOTORS

2601 SOOKE 478-5011

FOR GOOD CLEAN TRUCKS AND CARS

'77 GMC 4X4
auto, short box, roll bar, V8, P.S., P.B., special wheels and tires, dual tanks, tilt wheel, model 1500 Sierra Grande.

'76 FORD F250
4x4, V8, 4 speed, free hubs, side mirrors, clearance lights, rear bumper, 2 tone, brown and tan, matching trim.

'75 JIMMY 4X4
Gold and white, V8, radio, roll bar, lug tires.

OVER 30
TO CHOOSE FROM
ALL PRICE TAGGED
FROM '77 TO '64

D-05698
478-5011

Ramcharger

'76 S.E. 4x4, 400 V-8, PS, PB, auto., radio, large wheels, tires, roll bar, 6100 G.V.W. Package, etc. Bucket seats, console, rear seat. Metallic silver and white. Blue vinyl interior and carpets, 22,000 miles. Beautiful, $7800. 656-1289.

VAN
1967 VOLKS with partial conversion. Hard to find. Bank financing O.A.C. Call 388-7722.
GARY LAIRD
YATES AUTO SALES LTD.
950 Yates D-01610A

74 FORD ¾ TON
L.W.B. 360 auto., PS, PB, cannot be duplicated at $2850. Full bank financing O.A.C. Call 388-7722.
GARY LAIRD
YATES AUTO SALES LTD.
950 Yates D-01610A

1970 CHEV ½-TON
1970 Chev. ½-ton pickup, V-8, automatic, power steering, power brakes, radio, canopy, 1 owner, well kept unit. For personal service contact Peter Rodgers at 474-1211 or res. 479-5865. Millstream Chevrolet Ltd., 1730 Island Highway. DL-01384A.

'76 BRONCO
Absolutely Immaculate with V-8 auto., P.S., P.B., finished in a lovely powder blue with white top. YATES AUTO SALES LTD. 950 Yates St. 388-7722 D-01610A.

1975 FORD F250 4X4 CREW CAB, 50,000 miles, 360 cu. in., power steering, power brakes, 4-speed, locking hubs, heavy duty suspension, 8,000 lb. Warn electric winch, canopy, radials, Bosch headlights, CB, tape deck, radio, spotlight, excellent shape, $6,000. Private vehicle. 642-3424.

HUNTER SPECIAL
74 JEEP CJ5 4x4 V-8 4-speed, mags, tires, special $4895.
PAINTER MOTORS LTD.
1513 QUADRA at PANDORA
D-00346A 385-0122
(AFTER HOURS: 478-0790)

1977 CHEVY ¾-TON VAN, power steering, power brakes, 350 V8, high back seats, long wheel base, radio, two large side mirrors, step-up tow bumper, low mileage, offers. 479-8202 or 652-5526.

OWNER MOVING
1973 GMC 1500 long box heavy duty ½ ton pick-up, 350 V-8, automatic, power steering, power disk brakes, radio, two tone paint, 57,000 miles, very good condition. $3400. 595-8818.

1977 DODGE ¾-TON 440, ONLY 21,000 miles with 76 11 ft. Falta Camper including jacks, fridge, furnace, toilet, only $11,900. Coastline Trailer Centre Ltd., 3368 Douglas, 382-6102. D-01346A.

5-SPEED
76 FORD COURIER PICKUP, One owner, 29,000 miles, economical 4-cyl. $3450 or offers. GARDEN CITY AUTO SALES LTD., 2978 Douglas, 382-9111. D-00319A.

73 Ford Crew Cab V-8, P.S., P.B., radio, 4 speed, split rims, recent valve grind, new paint, nice clean family truck. $3650 or offers. GARDEN CITY AUTO SALES LTD. 2978 Douglas, 382-9111. D-00319A.

68 GMC ½-TON, V-8 AUTO., West Coast mirrors, heavy duty bumper, radio, bucket seats, $1450. GARDEN CITY AUTO SALES LTD., 2978 Douglas St., 382-9111. D-00319A.

'71 MAZDA PICKUP 4-SPD., radio, heavy duty bumper, west coast mirrors, canopy, good hunting truck. GARDEN CITY AUTO SALES LTD. 2978 Douglas, 382-9111. D-00319A.

MUST SELL 1977 ½-TON PICKup, short box, Silverado model, trailering special, excellent condition, low mileage, must be seen, 477-3919, or 595-2146.

'73 VW BUS, 7-PASS, 4-SPEED, radio, tested, radial tires, new paint, nice condition. $3,450. GARDEN CITY AUTO SALES LTD., 2978 Douglas, 382-9111. D-00319A.

1977 CHEV CAMPERIZED WINdow van, ¾-ton, raised roof, extras. Ideal family camper, 11,000 miles. Offers on $8500. 4357 Shelbourne Street, 477-7066.

1977 FORD F250 RANGER, camper special, Super Cab, V-8, 460 motor, PS, PB, radio, cruise control, loaded, like new, 15,400 miles. $8400. 658-8496.

INTERESTED IN VANNING?
A unique '75 GMC Van. Black, low mileage, extras too numerous to list. For appointment to view phone 721-3953.

1973 FORD ½-TON, CUSTOM AUtomatic, excellent condition, new 16'' rims and 8-ply, rebuilt transmission, new rear end, new exhaust, $2500. 382-0762.

1969 VW VAN, WINDOWS, SEMI camperized, 8000 miles on rebuilt motor, new tires, exhaust, clutch, 2 snow tires on wheels. Asking $3000. 382-5808.

1965 INTERNATIONAL PANEL, ¾ ton, 4x4, Ramsey PTO winch, 18'' split rims. $1500 or best offer. 382-3757.

CAMPERS, DIVERS, SKIERS: immaculate camperized 1973 Econoline van, loaded, must be seen, unique inside, 656-5070.

'78 GMC ¾, 4X4, V8 AUTOMATIC, 9 options, under 50 miles. $9200 firm. Munro Motors. DL 0038A. 748-8760.

1972 VW 7 PASSENGER WINDOW van. Loaded and in excellent condition, $2950. 388-6389 (after 5 p.m.)

1976 FORD COMMERCIAL ½ TON van, complete with roof racks and storage bin, 16,000 miles. $6000. 388-7373.

1969 VOLKSWAGEN VAN, SEMI-camperied, excellent running condition, new clutch. Extras. $1900. 479-6591 after 6 p.m.

'74 GMC JIMMY 42,000 MILES, roll bar, 2 tops, 8 wheels, $5000. Accept small car as part payment, 382-3216 after 6.

1978 FORD 150 RANGER XLT, four on the floor, radials and a lot more. 1200 kilometers. Cost $8800. Sell for $7500. 382-5449.

1969 VW VAN
Partially camperized, excellent condition, no rust, $1495 or best offer, 477-6751.

HEAVY DUTY FORD ½-TON, 360 4-speed, 40,000 miles, $2600. 479-5116.

'64 DODGE VAN, GOOD BODY, needs minor work, asking $250. 477-6312.

1976 DATSUN SPORTS TRUCK, fibreglass canopy, new condition, $3800 O.N.O., 388-6434 or 478-8741.

1964 MERCURY PICK-UP COULD be fixed or used as parts. Best offer takes. 385-7121 Joy.

1976 FORD CREW CAB, 4 WHEEL drive. $5500, phone 642-3597.

154 TRUCKS, BUSES AND VANS

McCALLUM DATSUN VOLVO
McCallum Motors Ltd.

GIGANTIC MID-SUMMER USED TRUCK CLEAR-OUT

77 DODGE Tradesman Mini Motorhome
76 DODGE power wagon
73 INTERNATIONAL Travelall
77 FORD F100 PU V-8
77 GMC C15 Van
76 CHEV ¾-ton camperized van
76 FORD F100 PU, 6 cyl.
75 DODGE ¾-ton window van
74 CHEV K5 Blazer 4x4
73 FORD F100 PU
71 DATSUN PU, 4 spd., stripes
75 DATSUN PU and canopy. Orange.
75 DATSUN PU and canopy, gold
73 VOLKSWAGEN Westfalia camper
72 VOLKSWAGEN window van
69 FORD F100 4x4

MOST VEHICLES B.C.A.A. Inspected

DOWNTOWN
1101 Yates at Cook
382-6122 Dlr. Lic. 0085A

COLWOOD
1856 Island H'way
478-1741 Dlr Lic. D-085

77 DATSUN SPORT TRUCK
Under 7,000 miles as new.
YATES AUTO SALES LTD.
950 Yates 388-7722 D-01610A

1973 INTERNATIONAL SCOUT 2, 4x4, 4 speed Standard, V-8 304. Bench seats, dark blue. 58,000 miles. Excellent condition over all. $3600 firm. 595-4655.

MOVING, MUST SELL. '76 FORD Van, 27,000 miles, tinted sunroof, solar vent, picture window, plus more. Insulated and upholstered. Serious offers. 386-8826, 388-7391.

1978 GMC SIERRA 15, 350 CU. IN. 4-speed, P.S., P.B., 13,000 kilometers, 6PR steel-belted radials, custom canopy, headers, intake manifold, small Holley 4-bbl, AM-FM stereo cassette, $6,200. 598-2574.

1971 DATSUN 2-TONE PICKUP and canopy, mags, new tires, AM-FM. Must sell. Offers. (112) 653-4566.

1970 DODGE CUSTOMIZED VAN. New brakes, clutch, paint, $2,000, or best offer. 75 Kennetn, 479-4995.

72 FORD CAMPER SPECIAL, power steering, power brakes, new headers and duals, canopy, tested, $3000 or offers. 382-1381.

'77 FORD F 100, CUSTOM HALF ton, custom camper shell, new 6 ply whitewalls, new radio, etc. $4700. 595-6651.

MUST SELL
Rebuilt 67 Ford 4x4, good condition; $3250 or best offer. 478-2138 after 5.

1973 FORD ¾ TON TRUCK, power steering, power brakes, V-8, 4 speed, very clean unit, $2395. Phone 385-3716.

1971 DATSUN 1600, 61,400 MILES, economical, radio, only $1300. See at 24-2512 Dougals St., corner Bay St.

77 SINGLE AXEL DUMP TRUCK, heavy duty Ford F500, 6 yards, Warn winch, 19,000 miles, $10,000. 478-3730.

1972 VOLKSWAGEN 9 PASSENger bus, excellent condition, asking price $2795, will consider trades. Phone 592-9270.

'61 VW VAN, TESTED, GOOD running order. Needs paint. $800. 595-0936 after 5 weekdays.

'70 ¾-TON CHEV VAN, 350 AUTO, carpeted and insulated. $1,400. 477-6073.

1966 MOVING TRUCK, RUNS great. Asking $1,850. Consider trades. 385-1733.

'69 FORD ECONOLINE, V'8, standard, panelled, insulated, $900. 656-1554 after 6.

1970 INTERNATIONAL PICKUP, 4-speed, V-8, radio, $995 or offers. After 5 p.m. 656-5829.

FOR SALE
1966 W-100 Dodge 4x4, not stock, $4,500. 385-2662 after 5 p.m.

'66 FORD 1-TON, BABY DUALS, short wheel base, 4-speed, V8, $1000 or offers. 383-4743.

'69 ECONO, V-8, STANDARD, panelled, insulated, $900. 656-1554, after 6.

73 FORD ¾ TON VAN, V-8 AUTOmatic, partly camperized. $3050. 479-2482, 656-4902.

'72 DODGE SPORTSMAN, WINdow van, tested, good condition, offers, 383-4244.

FORD VAN, 1964, COPPER, INSUlated. Carpeted. Mag wheels. $550. 383-7654.

1975 DODGE RAM CHARGER, 28,000 miles, $6250 or offers. 479-6926.

'77 GM ¾-TON 4X4, 350 4-BAR rel, 4-speed, power steering, power brakes. $6,800. 642-3468.

'69 ¾-TON DODGE WITH BOX. '75 Ford Ranger Super Cab ¾-ton with cap. 383-3683.

1973 TOYOTA PICKUP WITH canopy, automatic, best offer 388-9966.

ECONOMIZE, '73 FORD F250, heavy duty 6, auto, PS., PB., 48,000 plus miles. $2500. 479-4528.

1960 CHEV PICKUP, TESTED, $350. 479-0279.

TRADE THROUGH CLASSIFIED DIAL 386-2121

158 TIRES

TWO SUPER CHARGERS, L60-15, on 5-bolt ET Rims, Uniluq, $100. Weekdays only, 478-4280, nights, 478-7760.

RADIALS
Uniroyal FR78-15, steel belted, only 6500 miles. 478-2464, 385-5683.

NEAR NEW FIVE 800X16.5 WIDE oval tires, mounted on 5 hole rims. 386-9876.

THREE CHEV RIMS, 16'' 6-BOLT, $30. 656-5309.

FOUR A78X13 SNOW TIRES — 2 studded. $100. 382-5756.

158 TIRES

CUSTOM WHEEL SPECIALS

(4 ONLY)
15x7 Fine wire Tru-spoke wheels including Roto-lugs. Reg. $256.95.
NOW ONLY $199.95 ea.

(4 ONLY)
13x5.5 ET Radial Spoke Reg. $79.50.
NOW ONLY $68.90 ea.
(Lugs and Nuts extra)

(4 ONLY)
14x7.50 ET Radial Spoke Reg. $98.62
NOW ONLY $82.72 ea.

(4 ONLY)
14x7 Keystone Sunspoke Reg. $83.62.
NOW ONLY $70.14. ea.

(4 ONLY)
15x8.5 6 Hole Chev-GMC Turbine wheels. Fit Pre 1970 Chev ½ Tons, Blazers, Jimmy 4x4.
NOW ONLY $89.95 ea.

UNI-LUG PKGS.
10 PACK $18.75
8 PACK $15.75
Installation and accessories Extra

D & D TIRE
1620 BLANSHARD
382-7283

160 PARTS, ACCESSORIES

GO TO
SANFORD SONS
2605 BRIDGE ST.
VICTORIA
CLOSING OUT SALE
ON USED AUTO PARTS

FOR CHEV
Two wide 15'' chromies, $40; air shocks, $45; full synchro 3-speed standard trans., $55; tinted windshield for '63-4 Chev-Pontiac hardtop, $40; '68 Chevelle 2-door hardtop, hood, windshield, doors, and rear body parts, complete power steering changeover for '64-'70 Chevelle-Beaumont V-8, $60. 478-4248.

'73 CAPRI 2600, NEEDS MOTOR work. '69 Charger RT, needs motor and trans. '62 Morris Minor, needs work, 440 parts, magnum heads, torquer manifold and holley. All open to offers. Phone after 6 p.m., 474-2947.

4 FORD VAN, 15'' RIMS, $12 each, 4 G-78x15 tires, new $220, like new $100. Miscellaneous Alpine parts, offers on all items, 479-8380.

WRECKING '64 CHEVY NOVA II, parts, 68 and 74 Jeep parts, 2 sets of highback bucket seats, $40 set, 1 pair 14'' radial snow tires, between 5 and 7, 385-0194.

'68 PONTIAC WAGON, EXcellent nose, parts or whole. Excellent 3-speed full syncro and clutch, $75. Newly rebuilt power glide with shift kit, $150. Chevy II headers, new, $65. Most '48-'58 Anglia parts, cheap. 477-2931.

Why Sell Your Car?
Have your import or domestic engine done by professional rebuilders. Rebuilt engines available. Sea Power and Machine, 656-4341.

TRUCK WRECKING
CROSS ROAD MOTORS
COBBLE HILL, 743-2352

FIBERGLASS CANOPY, FITS regular bed import trucks, excellent condition, $365, 4 tires and wheels, fit Mazda or Datsun truck, $100. 386-0162.

NEW BIG BLOCK 2'' HEADERS, for '67-'69 Camaro, $95. Traction bars, $20. 350 Chev TRW pistons, stock bore, 12½ to 1, $100. 327 with 350 horse cam, $375. 595-0528.

1973 CHEV 350 MOTOR AND turbo 350, 34,000 miles, $500 or offers. Can be heard running. 598-4344.

8' TRUCK CANOPY, NEEDS work, $50, 2 — 14'' Ford chromies, with tires, $30, 4-15'' Ford ½-ton pickup rims, $30, 384-8239.

'73 CORVETTE TURBO 400, 15,000 miles, 2 convertors and ring gears, $300 or best offer, 386-2515, 595-6140, Greg, 592-0337, Steve.

55-63 10-BOLT 513 GEARS, $100 or best offer. Dodge 4-speed and vertical gate shifter, $250 or best offer. 383-1485.

2 FORD BENCH SEATS CLUBwagon Custom. Brown, never used, 6 Ford 8 bolt 16.5x8.75 rims. 478-2939.

2 SOLEX CARBS WITH cleaners and manifolds for VW Porsche etc. for dual set up $75. 479-4528.

VICTORIA 4-WHEEL DRIVE
FREE WHEELING HUBS for any make of 4-wheel drive. D-13531. 597 Hillside at Rock Bay 388-6511

COMPLETELY REBUILT CHEV Turbo. 350 automatic, very low mileage. $350 or best offer. Have bills. 477-3316.

8' CANOPY, 36'' HIGH WITH cargo door. Volkswagen radio, sapphire 9. Call 477-4525.

VEGA V-8 KIT, FORD 8'' REAR end, 411 possi, Chevy 327, complete needs rebuilding. Phone after 6, 598-2839.

12 BOLT POSI-TRACTION, $125, 10 bolt, $35; disc brakes for Chev, $60; 283 auto. trans, all complete, 479-0135 after 6.

1969 TOYOTA CORONA MARK II 4-door. For information 383-9060 o 383-6824.

'62 CHEV BEL AIR, SIXcylinder, auto., good parts, body rolled, drive away. $100. 592-3994.

FALTACRAFT CANOPY FOR long box import. Cardo doors, asking $350. 478-5075.

WANTED: 750-16 10 PLY TIRES, or 8 hole custom rims and tires. 652-3000.

1964 BUICK SPECIAL, 70,000 miles, good parts, seats, tires, radio, $195. 478-8148.

WANTED 3-SPEED STANDARD transmission for 1966 Fargo van. 388-5936 days.

AUSTIN 1100 ENGINE, AND trans, was in Mini, needs work, $100, phone between 3-5. 479-5934.

'56 VOLKSWAGEN VAN PARTS, or whole. Evenings, after 6, 595-8976.

DODGE 383 ENGINE PLUS trans, $300. GM C.B. 40 channel radio. 384-6446, before 3 p.m.

FOUR MAGS, 13'', RED GLASS stags in center, $85 for set. 477-4813.

VALVE GRIND FOR SLANT 6 225. Call Bruce, 478-7830.

1971 FIAT 850, SPYDER, PARTS for sale, 384-8926.

'65-'66 MUSTANG STEEL RALLY wheels wanted. 477-7702 after 6.

1957 CHEV BELAIR 2 DOOR hardtop for parts. 656-4282.

'62 MG MIDGET, WILL SELL for parts or whole. 479-7588

FORD FALCON FOR SALE Working motor and parts. 595-8198.

WANTED: RIGHT FENDER FOR 1966 or '67 Dodge Coronet. 746-5688.

BRAND NEW 45 DCOE WEBBER 382-9668.

65 COMET HOOD, RIGHT FRONT fender, grill $75. 656-5853.

162 AUTO REPAIRS, SERVICE and TOWING

DARYL'S MOBILE AUTO REPAIRS AND SERVICE
At your home or business, 24-hour emergency service. Phone 388-4436.
Special rates for Old Age Pensioners

RADIATOR REPAIRS, FAST TOP quality repairs at Maurice's Auto Body, 427 Bets St., phone 385-2361 or 384-8094. Located behind the Burnside Pay and Save Gas Station.

VOLKSWAGEN SPECIALISTS. Beyer Brothers Automotive, Formerly Oak Bay 66. 1945 Oak Bay Avenue. 598-3525.

SCRAP CARS HAULED
Associated 478-9571

JUNK CAR REMOVAL, SOME models free, 652-1283.

164 AUTO BODY WORK AND PAINTING

WHY PAY MORE? LET US GIVE your car a urethane clear coat custom finish. Contact Reg Thorne, 417 Hillside, 388-6733.

168 CARS AND TRUCKS WANTED

WE PAY

the Highest Prices for Your Clean USED Car
TRY US — YOU'LL BE SURPRISED!

CONTACT CARL SPICER
Used car mgr.
Empress Pontiac Buick GMC LTD.
382-7121 DL01227A

TOP DOLLAR
FOR
TOP CLEAN CARS
Contact:
BRUCE LOCKHART
CORNELL-CHEV-OLDS
3050 Douglas 385-5777

CASH
"FOR GOOD USED CARS"
TRADE UP or TRADE DOWN
Call 382-9111
GARDEN CITY AUTO SALES
2978 DOUGLAS

WANTED —
(IN NEED OF REPAIRS)
Two-door hardtop or convertible. '64-'70 Chevelle-Beaumont, '66-'70 Nova or Acadian. Must be reasonable. 478-4248.

CASH FOR LATE MODEL CARS
We Also Consign
ESQUIMALT AUTOMART LTD.
480 Esquimalt 382-7195

1970 AIRSTREAM, 31', TWIN beds, air conditioner, awnings, etc. A-1 condition. Asking $10,500. 478-2950.

WANTED — CENTURY HARDtop tent trailer, must be top condition. 384-6683.

WANTED: '69-'73 FORD ¾ TON pick-up in good, clean condition, 658-5928.

WANTED: VW CAMPERIZED OR Westfalia around 1973, in good condition, 386-0501.

WANTED '65 OR NEWER CHEV ½-ton short box pickup. Good price for right truck. 382-0080.

¾ TON RANGER XLT, EXcellent condition. 479-9214.

WANTED FOR RESTORING
'55 Chev. convertible. 478-4248.

WANTED RESTORABLE AUSTIN Cambridge. 1958-1961, 383-8875.

WANTED — SMALL TESTED dump truck for farm use. 478-0252.

168 CAMPERS, TRAILERS and MOTOR HOMES

CAMPERS — NEW
8' WILDERNESS $4380
10' WILDERNESS $6640

CAMPERS — USED
73 ANGUARD 9½' $3200
72 VANGUARD 10½' $3200
71 VANGUARD 11' (loader) $3600
69 CORSAIR 10½' $1900
Faite Craft 8' $1200
74 TRAVELMATE for import $2000
Okanagan for import $1700

TRAILERS — NEW
23' WILDERNESS $7370
27' WILDERNESS $9000

TRAILERS — USED
74 VENTURA (Frig. furnace) $2500
75 25' TRAVELAIRE $6800
75 LAYTON $3800
77 KOMFORT 5th Wheel $8300

DOGWOOD
TRILER SALES LTD.
2630 DEVILLE ROAD
DL-00421A 478-6841

RENTALS
FALL Bookings Available
RESERVE YOURS NOW
PEDEN R.V. LTD.
2835 Quesnel 386-3464

NOMAD TRAVEL TRAILER, 14 ft. but spacious inside. 2 tanks, 2 sinks, 2 tables, dual voltage, electric brakes, ice box, heater and 3 burner stove. Large wheels plus spare. Sleeps 4-6. Reduced to $1750 for quick sale. 478-2128.

'77 DODGE ¾ TON 440, ONLY 21,000 miles, with '76 11 ft. Falta Camper including jacks, fridge, furnace, toilet, only $11,900. Coastline Trailer Centre Ltd., 3388 Douglas, 382-6102. D-01346A.

1973 STARCRAFT SWINGER, hardtop camper, 3-way fridge, dual electrics, 2-burner propane stove and sink, swings out for travelling. Complete $2000 or best offer. 656-1645.

1975 STARCRAFT STARMASTER 6 tent trailer, 3-way fridge, 3-burner stove, furnace, sink, stand-up closet, ample storage, portable toilet, 10' canopy, excellent condition, $2600 firm. 595-6998.

WANTED TO RENT, NEW CONdition, late model travel trailer, 17'6'' or less, fully self-contained from September 9th to October 1st. 478-5448.

'72 HOLIDAY RAMBLER 31 FT. trailer, like new, top of the line with air, TV antenna, only $12,000. Coastline Trailer Centre, 3388 Douglas, 382-6102. D-01346A.

18' GLENDALE TRAVEL TRAILer, self-contained, '71 model, sleeps six, will trade on older mobile home. $3000. Pair of Broite jacks $75. 385-1571.

24' CITATION MOTORHOME, BY Bendix, with lighting plant, airconditioning, stereo, 454 GMC motor, will consider offers or trades on trailer. 478-6619.

DELUXE 10' VANGUARD camper, fibreglass roof, oven, toilet and jacks, furnace, 3-way fridge, easy load boat rack, $3500 478-8214.

FOR SALE BY OWNER — 1976 28' Empress Motor Home. Low mileage. Power plant, awning, dual tanks, 110 volt air, etc. Phone 112-248-9661.

19½' MOTOR HOME, 3-WAY fridge, stove, toilet, 8,000 miles on rebuilt engine, excellent condition. Must be seen to be appreciated. $3,000. 478-8671.

8' OVERHEAD CAMPER
Sink, stove, icebox, $700 or Offers
E. K. MOTORS D 2071B
642-E. Burnside 383-6231

SECURITY CAMPER, 8'9'', 6 months old, 3-way fridge, toilet and holding tank, pressure water, hydraulic jacks. $2,800. 386-9115.

15 FT. RANDELL TRAILER. Starter with furnace, only $1,495. Coastline Trailer Centre Ltd., 3388 Douglas, 382-6102. D-01346A.

TRAILER RENTAL
New Fold down trailer, available for one month. Complete. Call 386-6582.

1977 VANGUARD, 22' MINI MOtorhome, 17,000 miles, trans cooler, hitch, dual tanks, Ford chassis, very clean. $13,000 firm. 479-1039.

72 TRAVELAIRE 22' TRAILER 4-burner stove, oven, fridge, toilet, bath, shower. Beautiful condition. 592-9789.

1975 OKANAGAN CAB OVER camper, will fit import truck, 3-way fridge, furnace and jacks, top shape. $1595. 658-5998.

'69 VW CAMPER, FACTORY built with pop-top roof, 43,000 miles, excellent condition. $3,395. Phone 746-4596 after 5 p.m.

20' SOUTH PARK TRAILER 1973, good condition, $4400 or best offer, 385-6027 after 7 p.m.

13' SHASTA TRAILER, PORTApotty, oven, sleeps 4, new tires, very good condition. 477-2454.

CAMPER JACKS FOR SALE, $95. 478-3080.

168 CAMPERS, TRAILERS and MOTOR HOMES

PEDEN
RECREATIONAL VEHICLE LTD.

VANGUARD
MOTORHOMES — CAMPERS
TRAILERS — 5th WHEELS
— VAN CONVERSIONS —

Import Campers — Canopy Tops

"Motorhomes"
Good Selection of
All Sizes in Stock

VANGUARD
"SALE"

New '78 VANGUARD VAN CONVERSION on maxi Dodge chassis. Features 360 V-8, auto, P.S., and P.B., stereo, sleeps 4. Has 3 cu. ft. 3-way fridge, furnace, flush toilet plus other Vanguard quality features.
SALE PRICE ONLY $13,995

New '78 VANGUARD 11' camper. This roomy camper features 3½ cu. ft. 3-way fridge, furnace, 4-burner range with oven, flush toilet with 15 gal. holding tank, pressure water and much much more.
SALE PRICE ONLY $5,295

New '78 VANGUARD 27 ft. Tandem Trailer. Live in luxury! This beautifully decorated trailer features 6.6 cu. ft. 3-way fridge, eye level oven, separate front bedroom with large double bed and unique living room with comfortable chesterfield and chairs. Ideal to take south this winter.
SALE PRICE ONLY $9,775

New '78 23' VANGUARD tandem trailer featuring large rear bathroom with tub, 6.6 cu. ft. 3-way fridge, oven, and large front living room.
SALE PRICE ONLY $9,295

THESE ARE JUST A SAMPLE OF THE GOOD BUYS COME IN AND SEE THEM ALL!!

"Trade-Ins"

'77 24½' Vanguard Mini-Motorhome, 12,600 miles on Ford chassis, with 4,000 watt power plant, deluxe awning, TV, antenna, etc. $20,995
'77 11' Vanguard deluxe fibreglass roof $5,995
'73 11' Security Camper, 3-way fridge, furnace, oven, jacks, etc. $ 3,195
'72 9½ Security, fridge, HTG, oven, jacks, boat rack, etc. $ 3,095
'77 9½ Vanguard, fridge, HTG $ 3,695
'71 9½ Vanguard, oven, HTG $ 2,195
2 used canopy tops from $ 350

SUPER
PARTS SPECIALS

12.5 BTU Coleman air conditioner with heat strip $510
10 ft. automatic roll up awnings $285
3-burner Coleman oven range $199.95
10,000 BTU Thermostatic furnace $119.95
Sani-Potti portable toilets $ 99.95
3-burner hot plates $ 54.95

See Our Complete
Parts - Accessories

Store
Repairs — Rentals
Van Tops Installed

PEDEN
RECREATIONAL VEHICLE LTD.

386-3464
2855 QUESNEL ST. D-01950A
Behind Empress Pontiac Buick

RAVEN R.V.'s

Van Conversions
Custom Builders
THIS WEEK'S SPECIAL:
10% of all van tops in stock, and we have tops for most vans in stock.
Protect your pick-up. We have canopies to fit most trucks, some used units available.
4099 Tuxedo
479-3178

ARE YOUR TRUCK SPRINGS ADEQUATE?
We sell and install DENDOFF overload springs for all trucks including imports! Phone 382-0213. LOGAN'S RV SERVICE CENTRE 650 Burnside East, near Douglas

1966 CHEV ¾-TON HEAVY duty, 55,000 original miles, $400 worth of new tires, 4-speed transmission, 10' camper, stove, oven, fridge, very good condition, priced for quick sale. 112-335-2121.

CANOPY CAMPER, SLEEPS 2, stand up room, stove, sink, cupboards, water tank, dinette, propane approved, great for hunting and fishing, like new. Must be seen. 592-6228.

'72 CAVEMAN 11' CAMPER, range with oven, 3-way fridge, furnace, 4 new hydraulic jacks, sleeps 6, $3000. Can be seen at 9398 Lockside Drive, Sidney, 656-5403.

8' OVERHEAD VANGUARD camper, jacks, battery, furnace, stove, new 3-way fridge, 2 propane tanks, excellent condition, $2200. 478-5886.

1973 VW MOTORHOME, 25,000 miles, 22 mpg, permanent raised roof, fridge, stove, water system, radial tires, very economical, excellent condition, $5,900. 479-1919.

1977½ TOYOTA CHINOOK, MINI camper, 10,000 miles, 2 burner propane, heater, sink, 3-way fridge, toilet, Pop top, 25 MPG. Top shape. 386-8291.

17' ARISTOCRAT TRAILER HOT water, shower, fridge, toilet, real nice rig. Coastline Trailer Centre. 3388 Douglas, 382-6102. D-01346A.

1973 VW WESTPHALIA WITH pop-top, includes VW tent and 4 mounted snow tires. 52,000 miles. $4,695. 477-9139.

'72 SPORTSCRAFT HARDTOP tent trailer, with canopy, good condition, sleeps 6, $600 or offers. 382-0981.

1977 17' JAMBOREE MINI MOtorhome, sleeps 4, completely self-contained, asking price, $12,500 Phone 479-8883.

14' TRAILER, 3 WAY LIGHTS, electric brakes, 3 burner stove, furnace, ice box, and flush toilet, $1395, 384-6993.

1975 TERRY 25', LARGE FRIDGE and oven, TV, double bed, awning, air, no miles. Phone 384-1797.

UTILITY TRAILER, SUITABLE for motorcycles or camping. 384-5320 after 5.

1964 8' CAVEMAN CAMPER, ICEbox, stove, oven, sleeps 4, $950. 656-5225.

16' ARISTOCRAT, LOW-LINER IN perfect shape. 598-3589.

SACRIFICE, BEST OFFER, travel in comfort, 22' motor home. 392-6510.

NEW DELUXE ALUMINUM 8' canopy, slopesides, insulated, $430, 477-3562.

30-GALLON FRESH WATER tank pvc new $30. 477-0281.

10½' CAVEMAN CAMPER fully equipped, 595-3603.

73 WESTPHALIA CAMPER, must sell, $5500. 386-9677.

8' OVERHEAD CAMPER WITH Brophy Jacks. 479-2023.

168 CAMPERS, TRAILERS and MOTOR HOMES

COASTLINE
TRAILER CENTRE
3388 DOUGLAS
(Across from Suburban Motors)

PRE-WINTER
"SERVICE"

—Monometer propane test.
—WHL bearing checked.
—Wheels greased.
—Front frame and bumper painted
—Bottles painted.
—Fully winterization with RV antifreeze.
—Guaranteed no winter freeze up.

BOOK YOUR WINTER SERVICE NOW
ALL OF THE ABOVE
$75.00
(INCLUDING ANTIFREEZE)

Don't Forget
OUR
1-A Day Deals

Full PARTS and SERVICE

OPEN NIGHTLY TIL '8 P.M. Monday thru Thursday
SUNDAYS 1 p.m. to 5 p.m.

382-6102
D-01346A

DOMINION
MOTORS
HOME OF
—LAYTON—HOLIDAIRE trailers
—KIT Campers
—CHINOOK Motor Homes

Good Used RV's
75 FRONTIER 11 FT. CAMPER FULLY SELF CONTAINED HYDRAULIC JACKS, Coolerator intercom $4595
67 31-ft. AIRSTREAM $7250
70 10-ft. LANCE Camper $1995
68 SHASTA 27' trailer fully self contained. Large fridge, ducted heating $4295
76 HOLIDAIRE 14' trailer, very clean $2795

STILL
A few AIR CONDITIONERS left for your mobile home and RV's. Give us a call today!

PARTS, ACCESSORIES
REPAIRS
HOURS OPEN
Mon. to SAT., 8 A.M. to 5 P.M.
Dealer Licence Number D-00448A
1703 BLANSHARD ST.
(Across from Hudson's Bay parking lot), Victoria, B.C. 385-5012.

'79 NOMADS
Are
Arriving Soon
CLEARANCE
Of Remaining
'78 NOMADS
See them soon
While Selection Lasts

Parts — Accessories
PROPANE
All at

BOB'S
MOBILE HOMES LTD.
25 Crease 386-3623
DL 00414A

IMPALA CAMPING WORLD
APOLLO
OTTO
BOLER
LIONEL
WINNEBAGO
FLEETCRAFT, SUNDOWNER
HOLIDAIRE, LEISURECRAFT
CANOPY TOPS — ACCESSORIES
PAT BAY HWY., SIDNEY
656-5504 MDL 2486

OPEN 7 DAYS
ALL REASONABLE OFFERS WILL BE ACCEPTED
Book Tent Trailer Rentals NOW

OKANAGAN
MOTORHOMES — CAMPERS
TRAILERS — CANOPY TOPS
Parts and Accessories
—REPAIRS—
"We Install Hitches and Do Wiring"
NOW OPEN 'TIL 9 p.m.
THURSDAY AND FRIDAY
LOGAN'S RV SERVICE CENTRE
650 Burnside, near Douglas
384-0213 D-00287A

MUST SELL 1977 25' TERRY, NO miles, complete with extras, $7700 or best offer. Call Tom 388-1076 days, 478-7039 evenings.

1976 DODGE B200, MAXIVAN-Mini Home, custom conversion, sleeps 4, Immacualte, fridge, stove, furnace, toilet. $9,800. 383-8208.

17½' TRAVEL TRAILER, SELF-contained, toilet, shower, fridge, stove with oven, 3-way lights, canopy. $3195. Phone 246-4378.

MODERN 20' SELF-CONTAINED travel trailer, $2,500. 1895 John Rd. ¼ mile north of Sandown Race Track.

DELUXE VAN CONVERSION BY Venture on ¾-ton '75 Ford, many extras, must to see. Quick sale. $8000. 477-9270.

RENT-A-MOTOR HOME
New units available, in large and small sizes. 112-245-3311.

17' TRAVELAIRE WITH FRIDGE, toilet, furnace. Carpeted. Sleeps 6. Tested. $2,500, Excellent condition. 595-4128.

WANTED TO RENT FOR THE winter: 16'-18' trailer, with toilet. Trailer will be parked. 478-6591.

25' TERRY, BEAUTIFUL CONDItion, must be sold this week; best offer over $6000. 478-5671.

BOATLOADER FOR CAMPERS and motor homes. 478-3796 or 478-2754.

RENTALS TRAILERS AVAILable September and winter rates October 1st. 384-4816.

PATTERSON MOBILE LEASE
Motorhome Rentals
384-0233 478-6368

8' WOODEN CAMPER, SLEEPS 3, well insulated, $500, 385-5953 after 2 p.m.

22' 1958 DELUXE AIRSTREAM IN good condition. Asking $2,000. 479-0898.

WINNEBAGO MINI-WINNIE, mint condition, many extras, $13,000 firm. 382-5355.

MUST SELL, NIMROD HARDtop, with canvas kitchen, $600. 501 Macaulay. 386-9039.

974 KAPLUN HARDTOP TENT trailer, sleeps 6. Asking $800. 479-7866.

CAMPER FOR IMPORT TRUCK, sink, icebox, propane stove, offers. Phone 478-9310 after 4:30.

FOR RENT: 21' WINNEBAGO motorhome, available from Sept. 10th on. 477-2704.

8' FIBERGLASS WHITE SPORTSman canopy, with roof rack, $300. 479-6088.

'74 VW WESTPHALIA, FRIDGE, stove, sink, cassette, radio, 479-2108.

8' CANOPY FOR PICKUP, INside wired and panelled. Sliding side windows. $350. 385-7727.

EXCEPTIONAL VALUE 1969 Ford F100 and 1975 camper for sale. 386-3636.

OLDER 30' TRAILER PLUS ADdition set up in Sooke. Must sell. 385-7121 Joy.

GOOD CAMPER FOR HUNTER, Alaskan type, $200. 479-5272.

8' SECURITY CAMPER, SLEEPS 3, $1,000 or offers. 479-6926.

WANTED TO RENT; SMALL MObile, Sept. 10-17. 658-5937.

ALASKAN CAMPER AND WOODen truck canopy. Phone 652-2588.

MUST SELL, 8' CAB OVER camper, with jacks. 386-6689.

168 CAMPERS, TRAILERS and MOTOR HOMES

Fennell's
TRAILER SUPPLIES LTD.

PROPANE — REPAIRS
AND
APPLIANCE SERVICE

Custom Building
and
Van Conversions
Large Parts
and Accessories Store

652-3941
Mon.-Sat. 9 to 5
Sun. 12 to 4
6459 Patricia Bay Hwy.

'71 11' SCAMPER, SELF-CONtained, excellent condition, 4031 Hodgson Pl. 479-2763.

NORSEMAN TENT TRAILER and camping supplies cabinet. Offers. 382-3925.

1976 KUSTOM COACH 30', 2500 miles, A-1 condition. Offer closest to $10,000. 479-0551.

OLDER GENERAL 16' TRAVEL trailer. Stove, icebox, sleeps 5. Offers. 385-3774.

22' TRAVELAIR TRAILER. COMpletely equipped, like new condition, $4000. 743-9722.

WANTED: '58-'64 LINCOLN. Must be in reasonable condition. Phone 642-3298 after 12 noon.

MOTORHOME FOR RENT, OFF season rates, after September 1. 478-8635 after 6 and weekends.

FACTORY CAMPER FOR VOLKSwagen bug, $175. Utility trailer, $60. Girl's bike, $8. 382-9818.

TRAILER AWNING, 14X8, AUTOmatic, custom built, for airstream trailer, $250. 385-5128.

1975 15-FT. SCAMPER, 3-WAY fridge, furnace, dual tanks, spare tire, like new. 478-5810.

1978 24' BUNK-STYLE MINI Wini, loaded, 2800 miles, $29,000. 658-8880.

USED R.V. AND BOAT HEADquarters, 1080 Goldstream Ave. DL02161A.

SOFT TOP TENT TRAILER. $225 388-4839.

169 MOBILE HOMES AND PARKS

MOBILE HOME OPEN TO offers
Beautifully located 2 bdr. double-wide, stove, fridge, wall to wall, drapes, sundeck, porch, landscaped, in SEA-MOUNTAIN VIEW Lannon Creek Adult Park, 2 miles before Sooke, please phone 642-5318 after 4 p.m.

4-YEAR-OLD 3-BEDROOM MONarch mobile home, 24x52, located in adult trailer park. 10x16 attached matching workshop or garage for small car. Cedar shingles on skirting, fenced concrete patio, 900 sq. ft. back lawn, small garden. 478-3147.

TRADE
Your car or boat as down payment on double wide mobile home 24 x 40, 3 bedrooms, new carpeting throughout. Stove and fridge. Sundeck. Near lake. Immediate occupancy. 478-1854.

12X64 TWO-BEDROOM MOBILE home, Tri-Way Mobile Home Park No. 57. Adults only. Small garden, fruit tree, covered patio, lots of parking. Utility shed. On bus route. Walking distance to stores. 478-5190.

4 BEDROOMS
Double wide, in country setting, spacious kitchen-dining area. Large living room. Has good future profit potential, at the price. Excellent location. Friendly Mobile Homes. DL 01635A. 474-1288.

12X60 2-BEDROOM, DINING room, galley kitchen, front room with Franklin fireplace, included with trailer utility shed and wood shed. Children and pets welcome. Will accept any reasonable offer. Phone 112-743-5226.

1152 SQ. FT. DREAM HOME
24 x 52 on a large gorgeous water view site, landscaped with fishpond, carport, glassed edition, loads of parkins, privacy, more! Close in! Buyright, 474-2154.

LUXURIOUS
12x68 with living room tip-out, 2 bedrooms, raised dining room, very attractively located. Close to city. I don't believe you'll find one nicer at the price. Friendly Mobile Homes, DL 01635A, 474-1288.

OPEN HOUSE SUNDAY
SHIRL-MAE
697 HOY LAKE ROAD
See our rep on location to view the 3 remaining homes on display!
Buy Right Homes 474-2154

'74—12X69 PARAMOUNT, 3 BEDroom, family park, skirted, landscaped, 10x20 roofed sundeck. 5 minutes from school, 25 mins. from town. Immediate possession. Asking $16,500. 478-9377, 477-4395.

WANT A GOOD DEAL?
A double wide for the price of a single wide. Franklin stove, separate dining room, lovely kitchen, large backyard. Friendly Mobile Homes, DL 01635A, 474-1288.

CEDAR CREEK
Beautiful 12x68 2-bedroom, adult location. Just a lovely home, with workshop, large deck, garden, etc. A good buy at $15,900. Friendly Mobile Homes, DL 01635A. 474-1288.

COLWOOD
3-bedroom, 12x68, 5 appliances including dishwasher. Lovely yard and garden, the strawberries are just right! Friendly Mobile Homes, DL 01635A, 474-1288.

DELUXE DOUBLE WIDE, 1344 square feet, 3 bedrooms, dining, living and family room with fireplace, 1¾ bathroom, sea, mountain view, adult section, Lannon Creek, Sooke, 642-5082.

WANTED TO RENT, LARGE trailer or mobile home (partially furnished), by responsible couple, under $200 monthly. Mid-late September. 384-9000.

WILL TAKE TRADE
Car, boat, or truck, on DP. This 2x68 2 bedroom with add-on and large deck. Friendly Mobile homes. DL 01635A. 474-1288.

SEE THIS
24x48 3-bedroom DW. Beautiful park. Pets, children, and friends welcome. Large lot. Friendly Mobile Homes, DL 01635A. 474-1288.

WELL LOCATED SINGLES, DOUbles, in both adult and family areas of Hidden Valley. For full information call Keith 478-6434 or 478-0034. Admiral Homes Ltd.

PRIVATE, CLEAN, 12X60 2-BEDroom. New carpet, drapes. Includes washer and dryer. No. 12-697 Hoy Lake Rd. Bank terms O.A.C. 388-5464. No. 541.

1152 SQ. FT.
at a price hard to beat. Only $24,900. In a family area.
Buy Right Homes 474-2154

WANT YOUR OWN LOT!
Here's a gorgeous ½ acre waterfront lot for long term lease with eventual purchase option! New 14' or 24' wide. Buyright, 474-2154.

MUST SELL 12X48 GLENDALE. Major appliances, drapes, and carpet. Garden shed and addition. $10,000 or offers. Immediate occupancy. 478-8129 after 5 p.m. weekends anytime.

ATTRACTIVE 10X44 MOBILE home in excellent condition, situated on easily maintained space. Adults only. 384-8791, 478-8181, DL 01297A.

14'X70' MOBILE HOME, FRIDGE and stove. Including lot. Near Langford. Cash or trade. Your down payment with monthly payments approx. $326. 382-5034.

BRING YOUR OFFER!
Immaculate 68 x 12 overlooking beautiful lake! Large covered veranda, 4 appl. more! Close in! Call now! Buyright, 474-2154.

NEW DELUXE 14 X 70 FLEETwood, set in beautiful adult park, must be sold, with or without furniture, 642-4690.

MUST SELL: 24X40 3-BEDROOM, skirted with two porches, partially landscaped. Close to elementary and high schools. Offers. 642-4192.

TWO BEDROOM 12X68, IN quiet, private park, Sooke. Can relocate. 642-5374 after 6 and weekends.

1971 CHINOOK, 66X12, TWO BEDrooms, fenced yard, patio, storage shed. In family park, $13,000. 478-0789.

Buy Right Homes 474-2155
LISTINGS WANTED

169 MOBILE HOMES AND PARKS

BUY RIGHT
now at
TWIN OAKS

Don't delay any longer in viewing Victoria's newest luxury concept in modern home living! Only 11 sites left and going fast! Homes come complete with skirting, decking, shed, landscaping, and much more! Drive by 1498 Admirals Rd. 6-8 eves. or 1-5 Sat-Sun and talk to our Rep on location or see our display homes at 2744 Spencer (corner of Trans. Can.) Mon.-Thurs. 9-6, Fri., Sat., 9-6, Sun. 12-6. For further information phone:
Buy Right Homes Ltd. 474-2154

GOLDSTREAM MOBILE HOMES
One only 12x60 Monarch, 2 bedroom in adult park. Stove, fridge, drapes, 12x12 greenhouse and metal shed. Move right in. $12,500.
—One only at this price, 14x70, 3 bedroom, fridge, stove, carpets, drapes, must be moved. $15,900.
—Special this weekend only, 24x40 double 2-bedroom, 2 baths, furnished, carpeted, in adult park. 2807 Sooke Lake Rd., phone 478-1751 or Marshall Smith, 478-8774
DL 01280

Friendly Mobile Homes
BUYING OR SELLING
For a sincere interest in your needs call:
1—1002 Goldstream Ave., Victoria
Victoria 474-1288 Mill Bay 743-5564
24 hours DL01635A

TRIANGLE HOMES VICTORIA Limited, 2435 Trans Canada Highway, Victoria, B.C. 14x60 Bendix, 2-bedrooms, stove, fridge, carpeting and drapes. August special — $17,995. 14x70 Manco 3-bedrooms, fully furnished, deluxe throughout, August special — $22,995. $1,000 discount on all homes in stock until the end of August. DL-01668A. 478-1774.

TRI-WAY MOBILE HOME PARK
12x60 Rolohome, 2 bedrooms deluxe home with separate front dining room, set up on beautifully landscaped lot. Parking for 2 cars. Also very attractive 10x44 mobile home in excellent condition, situated on easily maintained space. Adults only. 478-8181, DL01297A.

THIS IS THE ONE
12x66 Statesman, 2 large bedrooms, utility room, washer and dryer, stove and fridge, wall-to-wall carpet throughout, enclosed 32x14 carport, with tool shed attached. 8x16 sundeck on reverse isle. Landscaped with fence. Choice location. Adult section. Mill Bay. $15,900 or best offer. 595-8177.

NEW MOBILE HOMES, 728 SQ. ft. to 1344 sq. ft. Priced from $15,900 delivered, set-up, taxes included. Call Gordon, Fed or Brian. Gordon's Mobile Sales Ltd., 3 miles south of Ladysmith on the Island Hwy. Ph. 245-3946. DL 00237A.

TRAILER PARK
Monthly winter rates will be in effect October 1st, Make reservations at Inn-City Victoria Camper Trailer Park, 2 miles from city centre. 382-4322 anytime.

LOVELY 3 BEDROOM 12X64, fireplace, two metal sheds, situated in Cedar Creek Mobile Home Park, 1 mile from Shawnigan Lake. 112-743-9195, 112-743-5766.

THIS CAN'T BE BEAT!
A beautiful 2 BR 12 wide, 4 appl. in one of B.C.s most beautiful parks. $7000. Buyright. 474-2154.

PARKWOOD 1-B.R. MOBILE IN quiet adult park. Near bus. stores. JEACKSON'S, 974 Goldstream, DL00044A.

DOUBLE WIDE, 3 BEDROOM, private lot, Langford, $4000 cash. $385 per month, with grant. 382-7724.

OPEN HOUSE, NO. 53, 2587 SELwyn Road. 12-3, August 26, 27. Many extras. 478-6963, 474-2994.

$14,500, 3 BEDROOM DELUXE mobile home in family park. 592-3904.

AS NEW, 1974 2-3 BEDROOM MObile home, 12x64 to be moved, $12,000 or offers. 385-6452.

THREE-BEDROOM MOBILE home in attractive Sooke park. 595-5239.

MOBILE HOME, 60X14, ON CITY bus, 2 large bedrooms, large patio, 2 carports. 382-5974.

178 SUMMER HOMES COTTAGES, RESORTS

COMFORTABLE WATERFRONT cabin on Hornby Island, available Sept. 4, $100 per week. 478-3470.

181 TOURIST ACCOMMODATION

NEAR CITY CENTRE
HARTNELL HOUSE
1204 YATES ST.
Reasonable daily and weekly rates. 383-0742 or 386-2812

CRAIGMYLE GUEST HOUSE
English style bed and breakfast. Daily, weekly rates available. 595-5411 or 595-2697.

190 ROOM AND BOARD

UNIVERSITY TWO BLOCKS away. Magnificent quiet comfortable room, prestige home. Every convenience. Seriously committed cheerful non-smoking female student or staff member. Huge library. Laundry. Always fully stocked kitchen. Fix own breakfasts, lunches, snacks. Dinners only occassionally provided and by invitation. $177.50 monthly. 592-9273.

RETIRED?
Or just plain tired o shopping and cooking. Month's rest? Permanent home? Recuperating? Our location and food are excellent.
INFORMATION, 383-4164
GLENSHIEL HOTEL

WE HAVE 2 ROOMS LEFT! Guest House for Senior Citizens, with sink the other sharing full bath with one person. 914 St. Charles St. 595-3534.

EXCELLENT ACCOMMODATION with young family. Working person preferred. Central location. $250. 479-9652.

ROOM AND BOARD FOR ACtive retired person in Gordon Head. Home cooked meals. 477-4211.

CRAIGMYLE GUEST HOUSE
Open to all ages, excellent meals, large dining room, colour TV in lounge. 595-5411.

BOARD AND ROOM, SEPtember 1, 388-4135.

191 ROOM and BOARD WANTED

OUT OF TOWN, GRADE 10 STUdent needs boarding home in Parkland Secondary School area. 656-6203.

193 ROOMS TO RENT

ROOM TO RENT IN PRIVATE home. Students. No drinking or smoking. Share kitchenette. 2616 Blackwood St. 384-3051.

JUBILEE AREA, CLEAN, QUIET furnished room. Kitchen facilities. Men. 592-6615.

JUBILEE AREA, FURNISHED large room in quiet house. Share bath, $110. 595-5457.

LOVELY, PRIVATE OAK BAY home, offers the best in accommodation for elderly person 592-6850.

JAMES BAY, MEN ONLY, rooms for rent, $100 monthly, 383-8745.

FAIRFIELD AREA, FURNISHED, private, quiet working person, 382-0535.

COMFORTABLE ROOM FOR man, 1409 Camosun, sharing kitchen. 382-8375.

FEEL AT HOME, ROOMS WITH or without board, on University bus line. 382-4536.

$80 FURNISHED, CARPETED share facilities, 385-0307, 383-9883.

194 ROOMS WANTED

WANTED: ROOM OR SUITE Sept. 5th-14th. For one couple, ocean front house or cottage. Ask for Richard, 598-6854.

197 HOUSEKEEPING ROOMS TO RENT

BRIGHT ROOM COOK-FORT area. Middle-aged, elderly lady only, 384-7474 after 5:30.

NEAR CRAIGDARROCH CASTLE, suitable for student, $100, 592-2265.

FURNISHED ROOM, $85. NEAR Vic High. 383-1883.

197 HOUSEKEEPING ROOMS TO RENT

STADACONA PARK
Large bright housekeeping room in charming older home, private entrance, laundry facilities, all utilities included and surrounded by lovely gardens. On bus route near new shopping plaza and adjacent to park and tennis courts. 595-0765 or 595 5376.

SPACIOUS AND CLEAN, FULLY furnished with fridge, stove, new cupboards and sink. Available immediately. 228 Edwards, No. 3 or 478-0915.

FAIRFIELD
Close to beach and park. Furnished room $85 p.m. Phone Audrey at SAEC 388-6161 or 382-9255 (24 hrs.).

ROOM WITH FRIDGE, STOVE, sink, suit quiet male, non-drinker, also room for $80, student welcome. 1255 Pandora.

ROCKLAND, MODERN FURnished room with private kitchen, quiet house, ideal for university students. 595-0685.

DOWNTOWN EVERYTHING SUPplied, stove, fridge, quiet working man or active pensioner. 711 Johnson.

STUDENTS, FAIRFIELD BY THE sea, furnished, stove, fridge, lounge area, utilities included. $135. 386-8762.

16 'TRAILER FOR RENT $110 per month. University area. For information: 477-8892.

FURNISHED ROOM FOR QUIET lady, non-smoker, across from bus and stores, $60. 385-6217.

CLEAN, FURNISHED HOUSEkeping room, for male, near university, 477-0967, after 4 p.m.

LARGE ROOM, FIREPLACE, bathroom, full kitchen facilities, $171. 388-7605.

RITZ HOTEL — DOWNTOWN
Without service 25% off
710 Fort St. 383-1021

CLEAN, QUIET, FRIDGE, stove, sink; older man, non-drinker, 1007 Johnson.

200 APARTMENTS TO RENT UNFURNISHED

CONVENIENT
Orangewood Manor
4026 QUADRA ST.
Attracaive 2 BR Suites
IMMEDIATE OCCUPANCY
INDOOR
POOL
Sauna-Workshop
Roof Garden with Views
LAUNDRY-EACH FLOOR
MANAGER—479-3223
CONCORD

FOR RENT
IN THE COUNTRY
Two, three-bedroom suites with extra plumbing. Large living room, kitchen with stove and fridge. $350.00 per month with owner paying all utilities, includes electric heat. Large sun deck, lots of parking. Would suit family or young working people sharing. Very private country setting, 20 to 25 minutes drive into Victoria. Phone 478-5716 or 386-7521.

Two — 1-bedroom suites with stove and fridge supplied, wall-to-wall carpets. $175.00 with owner paying all utilities, includes electric heat. In the country for peace and privacy. Phone 386-7521 or 478-5718.
BOORMAN INVESTMENT CO. LTD.
612 FORT ST.

PENTHOUSE
Owner will give 1 or 2 yr. lease on this attractive penthouse suite in Esquimalt with unlimited view of the Straits and Port Angeles. This suite has all expensive wall to wall carpeting throughout. 4 bdrms., master bedroom huge with 3 pce. ensuite. Large living room, large dining room. Huge rec. room and wet bar, 3 bathrooms, galley kitchen. All this at asking of $500 per month on lease. For more info. please call
HAL BARBER, anytime, 384-8101
Knowles Realty Ltd.

LORD MICHIGAN
235 Michigan St. 384-2035
Two-bedroom suite $238.00, heat and cablevision included, available September 1.

DUPONT VILLA
345 Michigan St. 384-3040
Bachelor suite $170.75 heat and cablevision included available September 1.

For further information please contact Brown Bros. Agencies at 385-8771.

CAPTAIN'S WALK
APARTMENTS
1357 ESQUIMALT ROAD
Close to Dockyard and shopping centres, bus stop at door, elevator and controlled entry. Roof deck with panoramic view. 1- and 2-bdrm, suites available from $195. Some with seaviews. Phone resident manager at 385-9381 between 3 and 5 p.m. and 7 and 9 p.m. No animals.

LARGE 2 BR STES.
Near Schools
One Month's Free Rent
831 Ellery St.
Mrs. Scholefield 386-0856
Mr. Creighton 388-4422
CREIGHTON PROPERTY MGMT.

LAUREL POINT
New 2-bedroom suites, some with fireplaces, 5 major appliances, facilities associated with luxury accommodation, choice 2nd-10th floor, serene harbour setting, close to Parliament Buildings, $500-$800; purchase option, 388-6751.

CITY CLOSE IN
Get on the sunny side, walk easily to work. Large corner 1 bedroom (3½ rms.) very large balcony. See mgr. at 111-760 Queens or phone 383-8307 anytime. Dickie Agencies Ltd., 919 Fort St.

2 BEDROOM BASEMENT SUITE, in Sidney. Fridge and stove. Separate entrance. Utilities included. $195. Available September 15. Phone Dentro, 656-1176.

LANGFORD
One bedroom in smaller apartment block, close to Westwind Motor Inn, $156. Some utilities included. 478-5248.

LARGE BRIGHT 2-BEDROOM basement suite, Town and Country area, $250 per month includes all utilities. 1 - 2 children acceptable. Non-smokers. 479-5063 or 479-5046.

$159
One bedroom, Cook and Bay, heat and cable, 474-1349, 595-0530.

3 BEDROOM BASEMENT SUITE, $260 per month, utilities included, stove and fridge included. No pets. 479-8366.

SPACIOUS 1-BEDROOM APARTment, 1600 block Fort Street, prefer older person, well-trained pet o.k. 180. 384-2768.

HILLSIDE AND GRAHAM, ONE and 2-bedroom suites, wall to wall not pets. Available September 1 and October 1. 386-2871 or 382-9995.

ROYAL WOODS ON MCKENZIE, 1-bedroom and den, pool tennis court. Includes heat. $265. 652-9946.

ONE 2 BEDROOM, DRAPES, stove, fridge, and heat, $240, one 3 room lower suite, $160, 1162 Kings Rd. 383-5295.

FAIRFIELD, BACHELOR, TRIplex, self-contained, bright and clean, $160. 598-6956.

ONE SUITE FOR RENT, CLOSE to University, 1-bedroom, fridge and stove. 477-1288.

FORT, NEAR ST. CHARLES
Bachelor, $160. Heat, hot water, parking, No pets. 598-1145.

LARGE 1 BEDROOM UPPER DUplex, carpets, fridge, range, Jubilee area. $225. 595-3196.

$124 PER MONTH, SPACIOUS, can be seen at 1511 Bank St., No. 1, from 5-6 p.m.

FAIRFIELD AREA, NEW SMALL block, one bedroom suite, $190. 392-2087.

200 APARTMENTS TO RENT UNFURNISHED

WINDSOR
COURT APTS.
252-254-258 Gorge Rd. E.

WISHES TO INVITE YOU TO VIEW OUR SPACIOUS APTS. AND RECREATION FACILITES.

Our 3 Resident Managers will be only to glad to show you all facets of the complex.

1-bedroom suite from $195.00
2-bedroom suite from $255.00
Bachelor $175.00

Includes use of 50' indoor swimming pool — saunas — swirlpool — squash court — tennis court — universal gym.

Heat included.
Adults only. No pets.
For further information, appointments or viewing of display suite please call Resident Managers anytime.

Mrs. Noad
383-0509
Mrs. Pepperall Jr.
384-6305
Mrs. Pepperall Sr.
384-6103
or Mr. John Johnston
386-3692
Office Mon.-Fri.
388-4555
McArthur Park Estates

"LAUREL
POINT"
HARBOUR FRONT
LUXURY
CONDOMINIUMS
FOR RENT
FROM $500 to $600.
PER MONTH

Spacious, 2-BR prestige condominiums are now available for rent. These top quality apts. contain frost-free fridges, self-cleaning ovens, dishwashers, in-suite washers and dryers. 2 bathrooms, w-w carpets, drapery and balconies. Laurel Point facilities include its own library, clubrooms, workshop, swimming pool, saunas, and underground parking.

SEASPRAY
PROPERTIES LTD./ REALTOR
"VIEWING BY APPOINTMENT ONLY"
KIM GILES 386-3124
AFTER HOURS
John Speers, 385-7561

$240
Per Month
LARGE
1,000 sq. ft. plus
2 BDRM UNITS
OFFERED BY
CENTRAL MORTGAGE AND HOUSING CORP.

Includes domestic hot water underground parking, quality appliances.

HATFIELD
HOUSE
877 Ellery St.
Call 388-3103

TARA PLACE
1039 VIEW ST.
NOW
RENTING

138 large, well-designed bachelor suites, centrally located. Balconies, beautiful landscaping with large patio in rear of building, underground parking, 4-pce bathrooms, laundry facilities, colored appliances, tennis practice area, controlled entrance. Inquire daily, 11 a.m. to 7 p.m., 383-1833.

DUNCAN
APARTMENTS
3048 Cowichan
Lake Road
748-0236

AVAILABLE SEPT. 1ST
2 bedroom $235
1 bedroom $174

These suites are conveniently located on transportation and opposite shopping and are especially suited to senior adults. For further details phone 382-0626, no pets please.

WATERFRONT
2-bedroom suites available in adult only, no pet building, heat and cablevision included in rent. Building features indoor pool, games room and sauna. Four further information and viewing call resident manager 385-4022 if no answer call Realspan Properties Ltd. 388-6454.

VILLA WEST APT.
2 bdrm. suites for rent from $221. Heat, cablevision, fridge, stove, wall to wall carpet, quiet secluded patios, controlled entrance, children welcome. 788 Dominion Rd. 385-9475.

ESQUIMALT-CLOSE IN
3½ room, bright ground floor apt. with heat, hot water, cable and parking, $197. Dickie Agencies Ltd. 919 Fort, 383-2810 or 382-4312.

VERDON MANOR
Has 2-bedroom suites available now, kids and pets O.K. 382-0332, 384-9793.

MODERN 1-BEDROOM SUITE $160. Sussex, Esquimalt. 383-2478.

THREE BEDROOM SUITE FOR rent. 384-7448.

ROYAL WOODS, 1-BEDROOM, $245. 479-5848 or 477-9209.

200 APARTMENTS TO RENT UNFURNISHED

PARENTS

Are your children attending Mt. Douglas High, Fernwood or UVic this fall?

Why Not Live
Close By

120 family oriented Town houses. Large 2- and 3-bedroom units each with washer and dryer. Close to shopping. Two large playgrounds for children.

1 Year Lease
No Pets
CALL 477-5422
for further information.

Gordon Head
Townhouses
managed by
Edgecombe
Properties Ltd.

ONE MONTH
RENT FREE
NEWTON
GARDEN
VILLAGE
1738 NEWTON

1-, 2- and 3-bedroom vacancies, in spacious complex. Adult and family blocks. Some carpeted, some hardwood floors. Cablevision. Children's play areas. Pool, heat, and parking. Close to schools, shops, and buses. No pets. From $193 to $294. Please phone 592-7869.

JAMES BAY — 1-BDRM. APTS., in completely renovated (in and out) older Victorian block. Desirable for older tenants only. Close to shops, bus, delightful walks, etc. Avail. now. From $185.00.

LUXURY 1-BDRM SUITE. PANoramic view. Many amenities. $300.00. Avail. now. Also same Avail. now. $185.00. To view call 598-3972.

WALKING DISTANCE TO TOWN — well-kept, older block. Bachelor and 1-BR. suites to rent $120-$135. To view, 384-5830.
david burr ltd.
655 Fort St. 384-9335

DARWAI

760 QUEENS AVE. 4 BLOCKS from the Bay. Easy walk to pool, arena, and parks. Large, bright, carpeted suite, bachelor from $160, 1 bedroom from $170, 2 bedrooms from $220. Please call Mrs. Sioberg 388-6659 or office 386-6308.

VILLAGE
GREEN APTS.
383-1912 384-1955
We have bachelor, one and two bedroom apartments and townhouses available for your immediate occupancy. Manager's Suite, 213-122 Menzies, Caretaker's Suite, 14-119 Croft.

LORD HARLEY APTS.
3220 QUADRA
MAYFAIR AREA

Sept. 1	3 Bedroom	$365.00
Sept. 15	1 Bed + Den	$225.00

SWIMMING POOL, SAUNA, HOBBY ROOM, RECREATION ROOM, MATURE ADULTS — SORRY NO PETS. CALL MR. SALON 386-3711. PARK PACIFIC.

SANSAR APT.
1140 HILLSIDE
Quiet spacious, pleasantly situated, convenient to bus and shopping centre. No pets. 1- and 2-bedroom suites, $195-$260. Manager 385-0456.

JAMES BAY, AVAILABLE OCtober 1st, in quiet building on quiet street, 1 bedroom, $195, includes heat, hot water, parking, wall to wall, drapes, fridge, stove and balcony. Laundry facilities available, mature adults only, no pets, references. phone 9-5 weekdays, 385-8081.

FAIRFIELD CHARACTER SUITE Panoramic views, 3 bedrooms, character, L.R. with fp. 2 bathrooms, ground floor entrance, private patio, overlooking Fairfield and ocean. Available Sept. 1st. $395 per month. Call Tony Brogan, 388-6275 pager 2471.

MODERN 1-BEDROOM APARTMENTS PRICED AT $186 AND $193 PER MONTH. 975 BALMORAL. 384-0307.

VICTORIAN APT.
2111 SPRING RD.
1-BR from $160; 2-BR $200. Parents with child welcome. Res. Mgr. 383-6989.

SELF-CONTAINED, CLEAN newly decorated 1-bedroom apartment with den. Not suitable for sharing. $190 per month. Apply 020 North Park St. or phone 382-5157 weekdays between 8-4:30 p.m.

FAIRFIELD NEAR HOSPITAL, deluxe 2-bedroom, 1½-bath cond. Ground floor suite in quiet new building. $325 per month. Sorry no children or pets. Available Sept. 1. 477-4424 after 5 p.m.

ATTRACTIVE 4-ROOM SUITE, private entrance, treed lawn, wall-to-wall carpeting throughout, fridge and stove, close to town $145 single, $155 couple. References. 386-1884.

ONE BEDROOM SUITE, HEAT, hot water, cable, drapes, w-w balcony. Clean controlled building. Walk to town or Jubilee Hospital. No pets. $200-$210. Quiet mature adults. 1-7 p.m. 595-3379.

BACHELORS AND ONE BEDrooms, $165-$190. Free parking, sauna, cable, laundry facilities, game room. Bus service, theatre, shopping, at hand. Bordering Topaz Park, quiet area. 385-1557.

ONE AND TWO-BEDROOM PLEAsant apartments in older centrally located building, $.50 and $220. 1122 View Street, phone 386-1237.

SELKIRK-ESQUIMALT
1 bedroom suite in quiet side by side four-plex, available September 1st, $154. 479-0093 after 6 p.m.

VERMAY MANOR
Has 1 and 2-bedroom suites available now. Adults, no pets, 385-4132, 384-9793.

NEXT TO VIC GENERAL ONE bedroom in smaller apartment block, September 1st, $215. 383-6593.

WANTED — CLEAN MALE TO share house in View Royal, $115 and share utilities. No pets, 479-6135 after 6 p.m. or 479-8445.

IDEAL LIVING ACCOMMOdations for senior citizens in beautiful new bachelor suites. Centrally located. Phone 383-1833.

JAMES BAY, PRIVATE ENtrance, 1 bedroom, newly renovated, $225. No. 4-507 Simcoe. 383-5570, 479-9987.

$150. SELF-CONTAINED BACHElor in small block, near Woodward's includes heat, water, cablevision, 382-8307.

LUXURY 1-BEDROOM SUITE, walk-in closet, $295 per month, sauna, pool, etc. 595-0659.

$204.00 — TWO-BEDROOM SUITE, Cablevision, Carpet, 1239 Park Terrace, Esquimalt, 385-2925.

MODERN 2 BEDROOM, HEAT, hot water, cablevision, parking included, $219, 388-5810.

1 - 3 BEDROOMS, $187 - $222, Colwood-Langford, no pets 477-2548.

OAK BAY AVENUE — LARGE bachelor, fridge, stove, $150. Heat included. 595-6071, 598-8411.

ONE BEDROOM, $165, QUIET block, Esquimalt Rd. Hardwood floors. 382-5612.

EXECUTIVE LIVING!
Large 1-bedroom, All amenities. Convenient location. 595-5141.

200 APARTMENTS TO RENT UNFURNISHED

SEASPRAY
PROPERTIES LTD./ REALTOR
1911 Quadra St. 386-3124

"THE APARTMENT SPECIALISTS"

TOWNVIEW APTS.
946 Balmoral Ave.
FURNISHED OR
UNFURNISHED
Bach. suites at $165.00 and $190 per mon. Available just in time for University opening Close to buses and downtown. Special rates with a lease.
PETS WELCOME
TO VIEW CALL BLDG. MGR.
GARY EDEN 383-2045

PARK WEST
55 Bay St.
Deluxe 1 bedrm. suites available Sept. 1st., some with water views, close to town, building features exercise room, controlled entrance, laundry room and covered parking. Next door to "Park West" are tennis courts, baseball diamond, and park.
TO VIEW CALL BLDG. MG.
THE SMEATONS 383-7703
ASSIS. MG. 385-4515

E. G. PRIOR APTS.
2622 Prior St.
2 Bdrm. suites now avail. from $250. per month. Includes outside PARKING, HEAT AND GAMES ROOM. One block south of Hillside just up from Quadra "TRULY AN EXCELLENT RENTAL VALUE" Sorry Adult Bldg. No Pets.
TO VIEW CALL MIKE FOWLER 384-5335

1015 KINGS
(At Quadra)
Looking for a new, clean quiet building that is close to town and on bus route, 1 min. walk to Safeway. 1 Bdrm are now available. These suites have quality broadloom, decorative drapes, and colored appliances. Sorry Adult bldg. No Pets.
TO VIEW CALL GARY EDEN 383-2045
OR
JOHN SPEERS 385-7561

GREENWOOD MANOR
1255 Verdier
(BRENTWOOD)
Quality and spacious 2 bedroom apts. are coming available Sept. 1st in this new bldg. Includes w-w carpets, drapes, fridge, stove, in-suite storage and free parking.
TO VIEW CALL THE JASPERS' 652-1524

BAYWOOD ARMS
BELMONT MANOR
350-380 Belmont
COLWOOD
PETS & CHILDREN
WELCOME
Fridge, stove, w-w carpets and drapes are included in rent. Bldg. features controlled entrance, laundry facilities, large balconies and enclosed play area. Close to schools, park and shopping.
1 BR from $190
2 BR from $240
To view call
Cathy 474-1051
Laurie 474-2915

DUPLEXES
878 Brock
3-BR SxS located in Langford and Sooke area at $300 per month. Appliances, W-W carpet and drapes incl. For more infor. and appointment to view call:
JOHN SPEERS, 385-7561

AND HERE ARE
A FEW MORE
TO CHOOSE FROM

BACHELOR

$190	902	Caledonia	382-0760
$180	3255	Quadra	383-9931

1 BEDROOM

$220	902	Caledonia, heat incl.	382-0760
$209	925	Esq. Rd.	384-0735
$210	980	Wordsley	382-5622

2 BEDROOM

$265	1368	Pandora	382-1288
$270	980	Wordsley	382-5622

OFFICE HOURS
MON.-FRI. 9-5
Kim Giles
386-3124
AFTER HOURS
John Speers, 385-7561

HALCYON REALTY LTD.
(F. W. Staples)
388-4243

TREE HOUSE
1229 Pandora, 384-5827
or
THE BRAEMOR MANOR
1118 Balmoral, 384-6564
Large corner 1-bedroom suites in newer buildings. $195 a month. On a quiet street, only 10 minutes to downtown.
Office Hours: 388-4243
Evenings and Weekends:
DAVID — 384-5827
FRANK — 477-9177

WATERFRONT
Seagate; 707 Esquimalt Rd., on Victoria's Harbour waterfront with a very large indoor-heated swimming pool and hydro therapy pool. Mature adults only, no pets. Available Sept. 1, Large 2 bedroom corner waterfront suite, $350. Includes heat and cablevision. Resident Manager, 383-1731 or 388-6100. Diamond Developments Ltd.

PRIVATE BEACH
Condominium with private entry. Secluded adult oriented complex, 30 mins from downtown Victoria. 3 units available from 1000 sq. ft. to 1300 sq. ft. 2 bedroom, 2 bathroom, vacuflor, dishwasher, fridge and stove $350-$395. Roscoe Developments Corp. 642-5254.

ESQUIMALT, DELUXE CONdominium, corner 2 bedroom, 1118 sq. ft. $325 less with lease. 1½ baths, drapes, wall to wall carpet, stove, fridge, heat, and underground parking included. 658-1094.

ONE BEDROOM APARTMENT, Langford area. $178. No children or pets. September 1. 478-3353 after 5.

CITY CENTRE
Large bachelor, semi-furnished, or office, quiet, garden area, references, $165. 386-9829, 598-4060.

LANGFORD LAKE AREA, 1220 Goldstream Ave., two-bedroom apartment, $200 per month. Phone 478-1721 between 9 and 5.

LARGE, ONE BEDROOM, SEA view, Sidney, glass balcony, dishwasher, and new carpets. 656-5751, 656-6855.

LANGFORD-COLWOOD AREA, large, 2-bedroom near to schools, shopping and transportation, $221, 478-4109.

885 OLD ESQUIMALT RD. APTS. 1 bedroom, beautiful large suite, $189. Mature adults. No pets. 477-7026, or 383-0888.

BACHELOR SUITE AVAILABLE, children and pets welcome. Reliable persons over 21. 383-8813, 9 a.m.-6 p.m.

ESQUIMALT AREA, LARGE, bright 1-bedroom suite. $199 monthly. Fridge, stove, heat included. 382-1127.

ONE BEDROOM SUITE FOR rent, 869 Esquimalt Road, September 1st. 382-3469.

1-BEDROOM, GROUND FLOOR, 943 Esquimalt Road, $185. 479-4063 382-1054 after 5.

JAMES BAY, ACROSS FROM park, large 1 bedrooms; prices range from $183-$195. 385-9443.

CLOSE TO TOWN, CABLEVISION and heat, 1 bedroom, $188 for quiet mature person, 384-9412.

GROUND FLOOR, 1-BEDROOM apartment in a quiet small block, near Beacon Hill Park. 478-7014.

ESQUIMALT, LARGE, BRIGHT, one-bedroom unit, seaviews, $220. John, 386-3231, 477-8096.

COLQUITZ AREA, BACHELOR suite, self-contained, utilities. 479-2820.

ONE-BEDROOM APARTMENT IN older home, $140 per month. Please call after 5 p.m. 384-3973.

200 APARTMENTS TO RENT UNFURNISHED

Treelane Estates

$260
PER MONTH — ONE BEDROOM

Apartments
Are now available in Victoria's newest twin towers — Tree Lane Estates. Why pay rent for a hole-in-the-wall today when you could be moving into an exciting new complex for as little as $265 per month, one bedroom — tomorrow?

Treelane Estates
103-105 Gorge Rd., features the latest in interior design, up-to-the-minute amenities, controlled access, color co-ordinated kitchens and baths, brand-name appliances and quality broadloom and draperies throughout.

The Features
Are built-in tool Saunas, Swirlpool, Recreation and Hobby Rooms, Roof Gardens, Observation and Entertainment Room. Spectacular views and country-like setting just minutes from downtown.

Town Houses
Are also available from $305 per month; 2 bedrooms from $410 per month.

COME IN
Any day and see for yourself. Our charming hostesses will be pleased to show cur fabulous complex.

103-105 GORGE RD.
OPEN HOUSE DAILY
MON.—THURS.—10 A.M.-9
FRI.—SAT.—SUN.—NOON TO 5
388-5332
(no appointment necessary)
Concord

BROWN BROS. on LANSHARD
"People Helping People"

THE
CHARLES
DICKENS
NEW
243 Gorge Rd.
East

Situated on the beautiful Gorge waterway on landscaped gardens. Close to major shopping areas. Bus stop to and from city centre right at your door. Heat included. Covered parking available.

One Bedroom Suites from $203

See our resident manager for a special move in conus. Please call 388-6448 or call Brown Bros. Agencies at 385-8771.

PRINCESS
PEMBROKE
APTS.
1020 Pembroke St.
(By Athletic Park)

New Building
Children Welcome
Close to Town,
Schools and
Shopping

W to W carpets, Drapes, Large balconies, Elevator, Controlled Entrance.
DISPLAY SUITE
1-Bedroom Suites $195-$220
RESIDENT MANAGERS
MR. AND MRS. J. BRANT
382-9454
Anytime
SORRY, NO PETS
Chateau Rockland Apts. Ltd.

1-BEDROOM
SPECIAL
"While They Last"
INCLUDED in the Rent is your parking, water and most important your heat. — A saving of $30.00 per month on your rent.

BEAT OUR RENTS
899 CRAIGFLOWER
384-1101 384-6606
TOD HACKETT
CONSTRUCTION LTD.

LORD STANLEY
MANOR
1350 Stanley Ave. Bachelor suites from $174, 1-bedroom suites from $211. Wall-to-wall carpets, drapes, cable, sauna, games room, parking. Adults only. No pets. 595-4128.

JAMES BAY
TOWNHOUSES
Just steps to the ocean. 3 bedroom, 1½ baths, with basement, $425 per month, with basement, $375 per month. 598-3321.
JACK MEARS
OAK BAY REALTY LTD.
RENTAL DEPARTMENT

HAMPTON COURT
159 COOK ST.
Luxury suite, 2 large bedrooms, large living room, dining area, kitchen, 1½ bathrooms, $360, including carport. Lease and references requested, 382-7483.

WALK DOWNTOWN, 2315 Dowler, at Queens. Bachelor, $165. One bedroom, $190. 2 bedroom, $270. Small quiet building. Guest room. Parking. Elevator. Resident caretaker. Rental information, 478-6354.

THE SENTINEL
The desire to live in the Sentinel reaches from coast to coast. One and two bedrooms available. 385-1249.

YORK MANOR
James Bay, 1 bedroom and bachelor, swirl pool, parking, cable, heat, hot water, phone 388-7226.

VIC WEST, QUIET 3-ROOM suite, on bus. $135. 477-5796.

200 APARTMENTS TO RENT UNFURNISHED

BROWN BROS. on LANSHARD
"People Helping People"

FIRST CHOICE IN APARTMENT RENTALS

REDWOOD PARK
(155, 157 Gorge Rd. E.)

Want to make a change? Tired of the same old place? Why not make your spring move to a bright, fresh suite in Redwood Park featuring a full-sized swimming pool, sauna, covered parking, and sundecks? Available immediately, one and two-bedroom suites from $225.00 and $265.00, heat included. Please call 382-6407 or 383-1750.

ELLERY APTS.
837 Ellery St.
One of our best apartment dollar values priced from $225.00 for two-bedroom suite, and from $190.00 for a one-bedroom suite. Heat included. Children welcome. For appointment to view please call resident manager 386-0045.

GORDREAU APTS.
129, 131, 135 Gorge Rd. E.
Enjoy the quiet of the Gorge waters while you enjoy a swim in the beautiful full size pool, or relax in the swirl pool and sauna. The suites are large with a full sized balcony. Price to rent from $190.00 for one bedrooms and from $235.00 for two bedrooms. For appointment to view please call 382-0981, 383-6436 or 383-0530. Further information call Brown Bros. Agencies Ltd. at 385-8771.

Blackwood Manor
2664 Blackwood at Hillside
Close to town, major shopping areas and on bus line. One bedroom suites from $180.00. Two bedroom suites from $275.00.
Available immediately, please call resident manager 382-6603

PEMBROKE PLACE
830 PEMBROKE St. 385-9444
We pay for local move in on a one-year lease. Situated very close to downtown, save transportation costs, heat included.
one-bedroom suites from $215.
two bedrooms at $265.
Please call resident manager for appointment to view.
For further information please call BROWN BROS. AGENCIES 385-8771

WESTMONT REALTY (1977) LTD. 388-4434

920 HILLSIDE
Cozy 1 bdrm. suites in quiet bldg. $189 p.m. Utilities incl. 383-1447.

1226 JOHNSON
Bright 1 and 2 bdrm. suites — walking distance to city centre. Child welcome. 384-0132.

WOODHALL
Spacious, 3 bdrm. — duplex. Fireplace. No appliances. 388-4434.

940 OLD ESQUIMALT
3-bdrm. — duplex. Fridge, stove, fireplace. Full basement, 388-4434.

COUNTRY LIVING
Large upper duplex, deluxe, fridge, stove, drapes, stone fireplace. 388-4434.

THE BRISTOL
1138 View St.
Lovely 1 and 2-BR suites close to town. Special discount for Pensioners. Call Mr. Townsend at 383-2637.

THE CHALET
1465 Fort St.
Large 1 bedroom suites from $182.50. Close to shops and hospital. Call Manager, Mr. Wheelock at 595-2529.

611 Constance Ave.
Spacious 2 bedroom from October 1st. Call Manager, 386-0688.

803 Esquimalt Rd.
CHILDREN WELCOME
Large 1 and 2-BR suites close to schools and shops. Call Manager, Mr. Gardiner at 385-9140.
Complete Property Management (A Div. of D.F. Hanley & Assoc.)

WANTED STUDENTS
WITH REFERENCES TO RENT
2 BDRMS. FR. $220
855 ELLERY ST.
In Esquimalt, 2 blocks from University bus. Experienced, conscientious resident managers Mr. and Mrs. Atkinson, Phone 382-2942. Goodwyn Management.

1110 QUEENS
2 bedrooms, $238.
1144 Rockland
2 bedrooms, $277
Rent includes heat, cable, parking. Phone 382-8817

CRAIGHOUSE
885 CRAIGFLOWER RD.
2 bdrm ste. $250, 1 bdr. ste. $191.83 Bachelor $175. Incl: Fridge, stove, drapes, cable, laundry room on each floor. Vic West Bus at door.
386-9626

CASA DEL MAR
1625 RICHMOND
Available September 1, 1-bedroom, second floor, $197.45, and $201.45. Adults only. Free laundry. Close to shopping centre. Hospital and bus. Phone Manager, 598-6191.

RENT-PURCHASE. EXTRA large 2-bdr. condominium, redecorated, cream wall-to-wall includes cable. Laundry, storage, parking, quiet adults. Central Esquimalt. Lease, no increase. $275. 385-8520.

ESQUIMALT
3-bedroom condominium to rent to nice family. $250 month, 477-7795, 8 a.m.-1 p.m., Saturday-Sunday.

SELF-CONTAINED ARTIST STUDIO, in Historic James Bay house, $220. Phone after 4:30 p.m. 385-7063.

TWO BEDROOM CONDOMINIUM on Johnson Street to rent at $270 per month on a yearly lease. Contact Roy, 592-3060.

SUITED FOR YOUNG PEOPLE, 1 bedroom basement suite, utilities included, pets welcome. $210 month, 386-6995.

ADMIRALS RD. — NADEN Large 1-bedroom suite, cablevision, no pets, $149 monthly. September 1st. 385-3261.

200 APARTMENTS TO RENT UNFURNISHED

CLOVERDALE
Townhouse Court
991 CLOVERDALE
Move in now. No rent till Sept. 1.
BACHELOR OR 2-BDRM. SUITES
Attractive central courtyard garden
HEAT AND CABLE INCL.
Covered parking available.
Children welcome.
Close to stores and schools.
OPEN TO VIEW 12 'TIL 7 P.M.
Contact Manager, Suite 101, 385-0814 or 385-0391 Ans. Service, or Anglo Canadian Real Estate Mgmt. 386-8855. GREENBANK DESIGNS DIV. LTD.

YOUR PLACE MANAGEMENT
1720 COOK ST. 388-7324

APRIL MANOR
2530 Wark Street
Conveniently located close in, controlled entrance — Cablevision.
Available now 2 only
Bachelor units at $145.00
Phone 385-8832

1366 Hillside Apts
Just a few choice suites left in this fine building. 2 level, two bedrooms with deluxe 30" frid. and ranges. Double-glazed windows and much more
Rent from $285.00
Phone 658-8855
388-7324

CAPSTAN COURT
630 Head St.
This is a quiet, adult building close to buses and shopping — A few suites available for Septemer 1st. Controlled entrance — Balconies, wall to wall.
Phone 386-0083
388-7324

YOUR PLACE MANAGEMENT
1720 COOK ST. 388-7324

GIBSON RENTALS
1035 NORTH PARK
1044 BALMORAL ST.
Now available for viewing the second stage of this fine building. We have Bachelor and One Bedroom units available for the senior renter. This adult building has a billiard room, TV lounge and games room for your convenience. Suites have coloured appliances, deluxe carpets, tasteful wallcoverings in kitchens and bathrooms. Cablevision and heating allowance included in your rent. We have underground parking and two elevators. Close to Wellburns, consistently one of Victoria's lowest priced supermarkets. To view these suites call at our office between 11 and 2 p.m. Monday to Friday. After hours, Suite 408 or call 388-7324 for pickup at your convenience.

LADY ESSEX
Bachelor suite $168.00. Swirl pool, sauna, heat and cablevision included.

LORD ESSEX
240 Simcoe St. 382-1682
One bedroom suites $198.25. One bedroom and den $230.00, swirl pool, sauna, cablevision and heat included.

DUPONT VILLA
245 Michigan 384-3040
Bachelor suite $170.00, heat and cablevision included.
For further information please call Brown Bros. Agencies at: 385-8771.

ESQUIMALT
2 bedroom, 1 bedroom, bachelor.
Rental $160 to $255. Includes heat, parking, cable, carpeting, drapes, appliances, sauna, swirlpool, controlled entrance. Res. mgr., 1340 Sussex St. Ph. 386-6652.

2 BDRM. $265
AVAILABLE IMMEDIATELY
1 BDRM. $220
AVAILABLE SEPT. 1
New Block, 1037 Wychbury, Quiet Street, Resident Manager 388-4259, Goodwyn Management, 388-7923.

WATERFRONT
Country resort setting. A carefully layed out smaller apt. 1 bedroom plus den, 7 steps from parking to private entry. $225 plus utilities of approx. $25. Roscoe Developments Corp. 642-5254.

ONE LEFT
Quiet one bedroom suite in adult building, cable, heat, drapes, parking, and w-w included. $185. Available Immediately. For appointment Marketing Unlimited 479-6985 after 6 p.m.

1-BEDROOM APT., $188
BACHELOR SUITE, $160
Modern apartment, including heat, cable and parking, close to Woolco. No pets. 944 Tattersal, 478-9123, 385-2078.

ELDON PLACE
One, two and three bedroom available. Heated pool, whirlpool and dry sauna, games room and hobby room. Heat, hot water and cable included in rent. Near Woolco and Woodwards on bus route, 7 minutes to downtown. Call 386-0614

Waterfront Apts.
Absolute peace and quiet a priority from $185, 3 only available. Roscoe Development Corp., 642-5254.

LANGFORD-GOLDSTREAM AVE. Alanda Apts. has a 1 bedroom, bachelor suite available, includes fridge, stove, utilities, cable. $180 month. Call 592-6665.

VIEW TOWERS
One bedroom and bachelor suites for rent. Phone office hours 8:30-12 and 1-4, Monday-Friday, 382-0922.

2-BDRM SUITE, $232
Heat, cable included. Balcony, elevator, quiet building, Esquimalt. 479-5205 or 385-2730.

SPACIOUS TWO BEDROOM suite, heated, close to school and park, children welcome. $240. 384-4013 or 384-9187.

BACHELOR SUITE FOR RENT, share bathroom, $120 per month. Utilities included. Phone 388-4880 days. 477-3577 evenings.

$170.15: 2 BEDROOMS, 877 OLD Esquimalt Road. 382-5243 or 384-5459. Adults only.

VERY REASONABLE. BEHIND Parliament. Ocean view. 1, 2 bedrooms, bachelor, 45 Boyd. 385-6853.

MODERN 1 BEDROOM BASEMENT suite, stove fridge, K-Mart area. 477-8303.

DOWNTOWN
Bright clean one bedroom apartment no parking. $150. 386-3928.

OAK BAY—2-BEDROOM SUITE, ground floor, $260. Adults, no pets. 598-3862.

NEAR NADEN. 1-BEDROOM suite. Close in by Central Park.

1-BEDROOM APARTMENT, $124 per month. Near Naden. 383-9857.

HILLSIDE AREA, 1 BEDROOM suites, $150, $170, 595-4231.

200 APARTMENTS TO RENT UNFURNISHED

BROWN BROS. on LANSHARD
PEOPLE HELPING PEOPLE

BACHELOR SUITES

$151.25 ANTRIM COURT, 2310 Quadra Street. 1 Block south of Bay Street WW carpet.
$173.25 CARRIAGE HOUSE, 1020 Burdett Avenue, Sauna and whirlpool. Between Vancouver and Cook St.
$180.00 DON QUADRA, 3244 Quadra Street. 1 Block north of Tolmie Ave.
$170.75 DUPONT VILLA, 345 Michigan Street. Cable and heat included. WW carpet.
$140.00 ELLERY APARTMENTS, 837 Ellery Street.
$153.00 GREENLEAVES APARTMENTS, 2523 Wark Street. 1 Block west of Quadra St.
$168.00 LADY ESSEX 270 Simcoe Street. Sauna and swirlpool.
$160.00 THE PRINCE CHARLES APARTMENTS 215, 217, 219, 221 Gorge Rd. E. To view call 382-8857.

ONE BEDROOM SUITES

$180.00 829 ADMIRALS ROAD. WW carpet.
$184.73 ANTRIM COURT, 2310 Quadra St. 1 Block south of Bay St.
$185.00 Blackwood Manor, 2664 Blackwood St. Quadra, Cook, Hillside area.
$220.00 Caprice Apts., 429 Linden Ave. Fairfield area.
$200.00 The Charles Dickens. 243 Gorge Rd.
$204.50 Continental House, 464 Lampson St. Swirl pool, WW carpet, Cable and heat incl.
$190.00 Ellery Apts., 837 Ellrey St.
$204.00 Gordreau Apts., 129, 131, 135 Gorge Rd. E. WW carpet, heat, pool, sauna.
$193.00 Greenleaves Apts., 2523 Wark St.
$200.00 Highlander Apts., 2151 Haultain St. Hardwood floors, heat incl.
$198.25 Lord Essex, 240 Simcoe St. Sauna, swirlpool, cable, heat, WW carpet.
$176.19 Lord Nelson Apts. 1615 Belmont Ave. 1 Block west of Oak Bay junction.
$225.00 Manchester Court, 565 Manchester St.
$225.00 830 Pembroke St. WW carpet.
$200.00 The Prince Charles Apts., 215, 217, 219, 221 Gorge Rd. E. Call 382-8857 to view.
$190.00 The Redwood Park, 155, 157 Gorge Rd. E. Sauna and pool.
$170.00 Savannah House, 955 Cook St. South of Fort St. Hardwood floors, heat Inc.
$195.00 Thornwood Manor, 1028 Inverness. 2 Blocks north of Tolmie Ave.
$196.65. Wellington Manor, 1670 Fort St. Heat and cable incl., hardwood floors.

TWO BEDROOM SUITES

$275.00 Blackwood Manor, 2664 Blackwood St.
$225.00 Ellery Apts., 837 Ellery St.
$225.00 1321 Fernwood. 1 block south of Pandora. WW carpets.
$285.00 Gordreau Apts., 129, 131, 135 Gorge Rd. E. WW carpets, heat, swirlpool, sauna, pool.
$240.00 Lord Essex, 240 Simcoe St. Sauna, swirlpool.
$275.00 Manchester Court. 565 Manchester St. WW carpet, heat extra large suites.
$265.00 830 Pembroke St.
$300.00 The Prince Charles Apts., 215, 217, 219, 221 Gorge Rd. E.
$217.00 2622 Quadra St.
$300.00 The Redwood Park Apts., 155, 157 Gorge Rd. Pool, sauna.
$210 Royal Ramada, 825 Cook Street.

THREE BEDROOM SUITES

$380.00 Cambella Villa, 229 Ontario Street, Large Townhouses, two baths, WW-carpet, carports.

FOR FURTHER INFORMATION CALL BROWN BROTHERS AGENCIES 385-8771 ANYTIME

KIM
PROFESSIONAL MANAGEMENT
Quiet buildings, owner managed, convenient locations, helpful resident managers.
All buildings with controlled entrances, suites with drapes and carpets.
JAMES BAY
343 SIMCOE 388-9507
Bachelors from $170
CRYSTAL POOL AREA
1017 Queens 388-9780
404 DUNDAS ST.
Phone — 383-6078
Large one bedroom suites. Very clean in quiet controlled building. 5 mins. from City Centre. Available now, $185 and up.
Phone or drop by and see our resident managers, or for further information phone our office, 386-3281.
EVENINGS AND WEEKENDS 385-5292

VIC WEST
Deluxe 2 bedroom suite. Carpet, drapes, fridge, stove, cablevision. 10 minutes from downtown. 478-0225, 384-6383.

1 BEDROOM, 1009 BURDETT, call 388-4787.

ONE BEDROOM SUITE, 639 ADmirals, $135. 595-6460.

201 APARTMENTS TO RENT FURNISHED

MONTHLY WEEKLY DAILY
Adjacent to Parliament Buildings on quiet street. Fully furnished one bedroom suites. Phones (no charge for local calls), colour TV, saunas, pool, games room, coin laundry, utilities.
THE ROYAL SCOT INN
425 QUEBEC ST.
PHONE 388-5463

WEEKLY DAILY
Near downtown. Spacious, fully furnished suites. Colour T.V., linen and dishes supplied.
HARTNELL HOUSE
1204 YATES STREET
383-0742 or 386-2812

AVAILABLE AUG. 30TH. RESERVE now, fully furnished, one and 2-room suites, full kitchenette, and bath. Special rate from $240 to $300. No pets. Capri Motel, 21 Gorge Rd., East. Special rates for UVic, Camosun and vocational school students.

BRIARWOOD MANOR
465 NIAGARA
September 1, comfortable, furnished suite, linen and dishes available. Elevator, controlled entrance, 1 block Dallas, near Parliament Buildings, $275 per month, 384-4529.

ESQUIMALT—CLOSE IN
Large (2 bdrm.) 4½ rm. apt. (ground floor), with main furniture, covered parking, heat, hot water (laundry), and cable. Sorry, no pets, 1 quiet child O.K. Sept. 1, $226.
Dickie Agencies Ltd 382-4312

FURNISHED 2 BEDROOM, ground floor suite, private entrance and yard. New wall to wall carpeting, close to downtown, light and heat included. Children allowed. Apply Suite 2, 2107 Dowler or phone 478-0915.

FAIRFIELD, 1 BLOCK TO SEA, spacious main floor, 1-bedroom with lovely old brick fireplace, "antique" living room, large kitchen, fully furnished. 99 Wellington. 478-0915.

ONE BEDROOM, ESQUIMALT, quiet, clean, well controlled building. Colour T.V., etc. Heat, water, cable, parking included. Near shopping, bus and rec centre. Adults only. No pets. $270. 384-8220.

SMALL FURNISHED, CLEAN self-contained basement suite in a fine Rockland mansion. All utilities included. Single quiet gentleman. No pets. $180. 382-5240.

FURNISHED ONE BEDROOM basement suite, private entrance, new stove and fridge, carpet, $125 month. Available Sept. 1st. 385-1571.

SELF-CONTAINED 2 ROOMS and bath, full cooking and laundry facilities. Weekly linen change, cable TV. All found, $200 per month. 386-1082.

HILLSIDE, NEAR SHOPPING centre. Very pleasant comfortable one-bedroom. As new. Games room, parking, etc., inclusive. 385-7841.

FAIRFIELD BACHELOR SELF-contained suite. Close to town and transportation. $175 per month lease available. Mr. Murphy. 384-1983, afternoons.

FURNISHED LARGE BRIGHT one-bedroom corner suite, Cook and Hillside. Heat included. Available now. No pets, no children. $270. 658-8496.

SHAWNIGAN LAKE, SHAWnaire Resort. Winter monthly rates commence September. Furnished cabins and apartment units from $165. Call 112-743-2062.

FANTASTIC VIEW
1-bedroom, pool, saunas, swirlpool, near Govt. buildings and park, 388-5386.

BACHELOR SUITE, FULLY FURnished, $135 per month everything included, suit older person. After 12, 384-4906.

$200. GORDON HEAD WAterfront deluxe 1 bedroom ground level, private entrance, all utilities available, 15th Sept., 477-1485.

BACHELOR SUITE, $110, HOUSEkeeping room, $75, ideal for middle-aged or retired man, 1026 Johnson St., 592-7103.

MICHELANGELO APTS. NEAR downtown, Studio bachelor $215 monthly. Everything supplied. 383-0742 or 386-2812.

NEWLY DECORATED 1-BEDroom apartment, $200 or unfurnished, $165. 592-4673, 388-4269 at 614 Esquimalt Rd. Apply No. 8.

FURNISHED BACHELOR, HEAT and cable, $138. Furnished one-bedroom, $168. Cook and Bay. 474-1349, 595-0530.

SELF-CONTAINED BACHELOR suite, ground level, private entrance, reasonable rent. Suit quiet man. Apply No. 4-300 Michigan.

ONE BEDROOM, KITCHENETTE, living room and bathroom, laundry facilities. 2½ blocks from the Bay. $150. 1010 Balmoral Rd. 592-9133.

12TH FLOOR ORCHARD HOUSE, 1 bedroom, swimming pool, $285. 386-3877.

COZY COTTAGES WITH FIREplaces. No pets. Malahat Bungalows, 478-3011.

SELF-CONTAINED SUITE, UTIlities included, $130 month. 385-2743.

ONE-BEDROOM, UTILITIES INcluded, gentleman, central, light caretaking reduction. 595-3865.

VIEW ROYAL STUDENT SUITE, $99. Share kitchen, includes all utilities. Adults. 479-8112.

FURNISHED 1 BEDROOM apartment, University area, 1, 2 or 3 boys, 592-6404.

FORT NEAR ST. CHARLES
1 bedroom, heat, hot water, parking. No pets. $179. 598-1145.

LARGE, 1 BEDROOM, IN OLDER building, soundproofing $175. Evenings 382-4360.

VIEW ROYAL TWO BEDROOM cottage, $240 includes all utilities, adults. 479-8112.

ONE-BEDROOM FURNISHED suite, Esquimalt area. 382-4398.

202 APARTMENT FURNITURE TO RENT

MAIS
FURNITURE and APPLIANCES
RENT
COLOR or BLACK-WHITE TV'S
FURNITURE—APPLIANCES
MICROWAVE OVEN
at PENNIES per DAY
1821 COOK
385-2435

STANDARD FURNITURE
Three Rooms from
$40 per month
Immediate Delivery
382-5111

MONTH TO MONTH
Piece or Group
CAMOSUN FURNITURE RENTAL
942 Fort St. 383-3655

203 APARTMENTS WANTED

WANTED: OCTOBER 1, SMALL sunny character home or flat, with yard, for young couple, small dog, in James Bay or Fairfield. 384-2609, 5:30-7 p.m

URGENT. WANTED 1-BEDROOM suite in older Character house. Preferably James Bay. Kathy any time 384-5264.

REASONABLE BACHELOR suite or apartment, Camosun College, Carey Road area. 743-9330, Shawnigan.

QUIET PROFESSIONAL COUPLE require 1 or 2 bedroom (furnished or unfurnished) character suite on quiet street. 385-0219.

WORKING GIRL SEEKS LARGE 1-bedroom suite in older home. Fairfield, Oak Bay preferred, Sept. 1st. 383-4372

ATTRACTIVE, SPACIOUS, QUALity, one or two-bedroom suite, by recent widow. Prefer Rockland or Oak Bay. 642-4169.

JOURNALIST, 26, SEEKS QUIET character apartment. Fairfield or James Bay. September 1 or 15th. $175. 382-4301.

ACCOMMODATION SUITABLE for woman in wheelchair with cat permitted. 592-9507.

FOR PHOTOGRAPHER, LAB tech. Fireplace, character, $300, close in. 383-2981.

1 OR 2 BEDROOM SUITE IN house or cottage. Reply Victoria Press, Box 865.

RESPONSIBLE YOUNG SINGLE man requires 1 bedroom or large bachelor apartment, 595-3298.

203 APARTMENTS WANTED

SINGLE PROFESSIONAL SEEKS large quiet 1-bedroom or 2-bedroom apartment in house or older apartment building near Art Gallery. Hardwood floors preferred. 658-5620.

SINGLE MINISTER WISHES TO sub-lease furnished apartment near downtown starting September 10th for a few months. Victoria Press, Box 844.

PROFESSIONAL WOMAN REquests large, private, 1-bedroom suite in house or duplex. $225 maximum. By September 1. Preferably waterfront. 387-5298 or 479-0334.

204 SHARED ACCOMMODATIONS

FOR SEPTEMBER 1, MAN AND 3-year old son wish to share their 3-bedroom house. On bus route with excellent babysitter nearby. Man or woman with 2-5 year old child preferred. $150 per month. 384-0248.

MATURE PERSON WANTED TO share-house-sit large bright furnished character home. Rockland-Cook. Own bedroom, carpeted, desk, sink. Owner, teacher, out of city most days per month. $195. 384-3503.

WANTED — NONSMOKER VEgetarian university student interested in sharing older home or apartment with student in the same position. 478-1350, ask for Jeanne.

WANTED — WOMAN TO SHARE 3-bedroom townhouse, in Sidney with a bit of a seaview, Completely furnished, $125 monthly. 656-5645, anytime before 1 p.m.

YOUNG PERSON WANTED TO share two-bedroom apartment, pool and sauna, $145 plus utilities. Gorge Road, September 1st. 382-2565 5-7 p.m.

WANTED — CLEAN MALE TO share house in View Royal $115 and share utilities. No pets. 479-0135 after 6 p.m. or 479-8445.

RESPONSIBLE PERSON TO share luxurious, furnished condominium, $200 plus utilities. Call 592-2893 between 6:15 p.m. and 10 p.m.

PRIVATE BEDROOM IN LARGE basement suite, to share with other male students, Camosun, UVic area. $80 includes utilities, no cars. 592-3987.

WANTED, STUDENT TO SHARE, furnished house, with another student, $125 per month, plus utilities. Available immediately. 382-2566.

GIRL, 20, EASY TO GET ALONG with would like to find a clean, reliable, girl willing to share her apartment. 595-8070.

WANT FEMALE TO SHARE furnished, 2-bedroom suite, $150 per month, includes utilities. Call Linda, 9-5, 385-9795.

WANTED: WORKING FEMALE to share furnished house with washer and dryer, rent $125. 721-5085.

IF INTERESTED IN CO-OPERAtive living in Fairfield please see ad under Business Opportunities (240).

CONGENIAL FEMALE REquired to share new home. $150 per month. 479-7195 for more details.

PARKSVILLE, 3 BEDROOM house, with fireplace, wall to wall, and basement, fridge and stove included. $375 per month. 383-0764.

2 ROOMS IN VEGETARIAN CO-op house in Centra Saanich, no smokers. 477-5134.

ROOM FOR CONGENIAL GIRL, sharing lovely older home with four other girls. 382-8375.

206 DUPLEXES TO RENT

BROWN BROS. on LANSHARD
"People Helping People"
$175.00 821A Esquimalt s-s duplex 2 bedrooms, child welcome. To view please stop at our office. FOR FURTHER INFORMATION CALL: BROWN BROS. AT: 385-8771.

NEW DELUXE 3-BEDROOM DUplex. Fridge, stove and dishwasher. Quiet street near ocean in Saxe Point. Rent to purchase possible. $425 per month — Available Sept. 1. Henderson Realty, 385-9741 or 595-8664.

MILL BAY. CLOSE TO HIGHway, easy access to Victoria-Duncan, yet quiet area. Large lot, modern 3-bedroom, plus full basement partly finished. References required. $325. Phone 748-0386 days.

AVAILABLE IMMEDIATELY. 2 bedroom duplex, living room, kitchen, 4-pce. bath, redecorated. Stove included. Rent $235. Byron Price and Associates Ltd. 385-2458.

2-BEDROOM BACK BY BACK duplex, recently renovated. $225 per month plus utilities, available Sepemer 1st, drive by 1153 Bay Street or phone 477-6239 after 5 p.m.

1-BEDROOM WITH LARGE kitchen and living room, wall to wall, stove and fridge. Woodward's area. $175 monthly, including heat and water. 479-9846.

AVAILABLE, SEPTEMBER 15TH, two-bedroom side-by-side duplex, Gorge Vale area, fridge, stove, water included, no dogs. $275 per month. Phone 478-7882 after 6.

ONE LEVEL DUPLEX, 2 BEDroom, wall to wall, laundry room, quiet street, close to shopping, water included, children and one pet. Available September 15th, $290 a month, 478-2449.

UNIVERSITY AREA
3-bedroom side-by-side, refrigerator, stove, washer and dryer, drapes. $340 a month. Available Sept. 1. 477-7715.

LANGFORD AREA, 2 BEDROOM lower, wall to wall, drapes, fridge, and stove, water included. Available Sept. 1st, $250 per month. 388-7960.

ONE BEDROOM SUITE FOR rent, View Royal, half block from bus, partially furnished, separate entrance. Includes heat and water. $200 monthly. 478-1633 after 4.

OCEAN VIEW
Huge 3 level deluxe duplex in lovely country setting, over 2300 sq. ft. Available Sept. 1st., $435. Roscoe Development Corp., 642-5254.

SIDE TWO BEDROOMS, STOVE fridge, drapes, $240. Corner Cloverdale and Bethune. Call after 5. 385-3989.

TWO-BEDROOM IN SIDNEY Fridge and stove. Water and light. $350 monthly. No pets. Phone after 5 p.m. 656-2445.

GORGE RD., WATERFRONT, 2 bedroom upstairs duplex, includes stove, fridge, $250 per month. Call J. Robertson, 592-6665.

MODERN, 2-BEDROOM DUPLEX, separate laundry room. $300 inclusive. Available immediately. 386-3731, 9-5, 384-9802 evenings.

AVAILABLE, SEPTEMBER 1ST, 1-bedroom basement suite, $200 per month, no children or pets. Fairfield. 385-0534.

SIDE BY SIDE, NEAR JUBILEE Hospital, 3 bedrooms, drive-in garage, fridge, stove, $330. 479-4560.

2 3-BEDROOM DUPLEX, FULL basement, walk to town, across from park and pool. $285 monthly. Phone 478-7211.

ESQUIMALT 2 BEDROOM upper on university bus line. Stove and fridge. $220 per month. 383-9126.

COOK-PANDORA UPPER FURnished bachelor, $115 per month. 383-9126.

GORGE AREA, BACHELOR suite with secluded garden, no pets. $135. 592-1546.

IN SIDNEY, 2 AND 3-BEDROOM suites, for $210 and $255. 477-7886, 388-0953.

BACHELOR SIDE BY SIDE DUplex, by Gonzales Bay no pets, references, $165 per month. 592-2265.

NEWLY DECORATED 2-BEDroom waterfront, $295, 308 Catherine, 479-0583, 384-5706.

3-BEDROOM UPPER DUPLEX, Colwood area. $360 plus utilities. 478-2880, 477-0289.

ESQUIMALT UPPER 2 BEDroom, wall to wall, stove, available Sept. 15th, $350. 385-0978.

2 BEDROOM SXS DUPLEX, $200, at 520 Admirals Rd. near Esquimalt Rd. 383-5347.

WATERFRONT
Gonzales Bay, small 1-bedroom, fireplace, $275. 598-7689.

206 DUPLEXES TO RENT

S X S DUPLEX
$360.00 — Three bedrooms and bath up main floor — living room — dining room. Two sundecks — kitchen, fridge, range and drapes. Full basement, 385-3435.
P. R. Brown and Sons Ltd.

$275, ALL INCLUDED, UPPER 3 bedroom, available Sept. 1st, 386-8075.

207 DUPLEXES WANTED

RESPONSIBLE COUPLE SEEK 1-2 bedroom house or duplex in Esquimalt, Naden or Vic West area. Urgent September 1. 382-2034.

210 HOUSES TO RENT UNFURNISHED

BROWN BROS. on LANSHARD
"People Helping People"
$380.00-$405.00, 229 Ontario St. — 3-Bedroom townhouses, across from school and playground.
$350.00 — 10 and 11 117 Simcoe St. 2-Bedroom plus loft den. Large sundeck, double carport. New.
For further information call: BROWN BROS. AGENCIES LTD. 385-8771 (anytime)

Century 21
WESTERN HOMES
1037 Cloverdale 386-3494
ONLY 2 LEFT! New Townhouses in James Bay. $330 and $350.
VIEW OF THE GORGE. 3 bdrms., frplc., appliances, large fenced yard, $450. Avail. Sept. 1.
DO ANY OF THE ABOVE INTEREST YOU? CALL 386-3494 (24 hrs.) NOW — THEY WON'T LAST.

PATIO TOWN HOUSES
Adjoining park with tennis courts. A few steps to Victoria Harbor and waterfront walk ways.
New 2 and 3-bedroom townhouses with private patios.
Five minutes from downtown with free parking.
Carpet W-W with drapes and appliances.
3 bedroom — $335
P. R. BROWN & SONS
762 Fort St. 385-3435

EXECUTIVE TOWNHOUSE
ROCKLAND AREA
3 BDR. LUXERY TOWNHOUSE FEATURING
—BRICK FIREPLACE
—3 BATHS
—SELF-CLEANING RANGE
—19 CU. FT. FROST FREE FRIG.
—WASHER AND DRYER
—GARBURATOR
—BUILT-IN VACUUM SYSTEM
—DISHWASHER
—$550 PER MONTH
PHONE 385-8714

LAKE HILL, $425 PER MONTH. Two-bedroom, full basement bungalow with customized built-in, ideal for working or Retired Couple. Fireplace, wall-to-wall carpeting, all draperies, dishwasher, frost free fridge, stove, washer and dryer. Fenced back yard with fruit trees. Privacy on extra large sundeck. Well trained pet considered. Available October 1st, 1978. 384-9519 after 6 p.m.

OR FURNISHED 1 TO 4 MONTHS or more, secluded, 3 bed, 2 bath, separate studio. All cedar home, heated swimming pool, 2½ acres, rural North Saanich. Includes fridge, stove, drapes, carpet. Basic furniture, plus pool and garden care if desired. Perect for holiday makers, people between houses. Suggestions invited. Close to all Rec. facilities. 656-6355.

BOAT MOORAGE
at your back door. Magnificent view of the Sooke Harbour, 2 bedrooms, 2 bathrooms, fireplace, vacuflo, dishwasher, fridge, stove, parking. Our last townhouse unit $385. Roscoe Development Corp. 642-5254.

AVAILABLE NOW, $325, CLOSE to Jubilee Hospital and park, cosy one large bedroom, two smaller, carpet wall-to-wall, stove and fridge, electric heat, fireplace, fenced in garden, responsible people only, references. 595-8604 after 5 p.m.

SEPT. 1—LAKEFRONT
Seclusion on 1 acre. Lease required for approx 1 yr. 2320 sq. ft. 3 bdrms, 3 baths. Lots of parking. References req. $525 pm. Call Audrey at SAEC 388-6161 or 382-9255 (24 hrs.).

2 BEDROOM, NO BASEMENT, close to bus, university, shopping, large front and back yard with vegetable garden, large attached garage with attic storage, fridge and stove. Children welcome. $375. 477-6893 after 7.

WATERFRONT 3-BEDROOM home or nice 1-bedroom suite and sub-lease remainder on Cowichan Bay, rent reduction available for retired person willing to pump gas at marina. 479-9844.

LARGE CHARMING 2-STOREY Gordon Head seaview home. For one family, 5 bedrooms, porches, 1 acre. References. $450. Interviews Aug. 25th weekend. Reply to Victoria Press Box 686.

FOR RENT ON SALT SPRING, large 3-bedroom home, fireplace, family room, utility room, two large sundecks, garage, large lot, workshop, two couples welcome, $400 per month. 112-653-4237.

LARGE 4-BEDROOM, 2 bathroom house overlooking Langford Lake. Responsible family, singles and children welcome. $500 per month. Available September 1st. Phone after 5, 382-9802.

OAK BAY, LANSDOWNE Heights, excellent view, 3-bedroom, carpets, drapes, fridge, stove, available Sept. 1st, $398 month, minimum 1 year lease. Victoria Press, Box 846.

CLOSE-IN, LARGE 3-BEDROOM, requires painting. Will reduce rent for painting work. Paint supplied. Quiet area, close to water. September 1st. 385-7603.

TENANTS SERIOUSLY INJURED in accident so this just finished very roomy four-bedroom deluxe duplex near University is again for rent. $495 per month. 721-3443.

3-BDRM. HOME WITH FULLY equipped Beauty Salon in basement. $600 per month. Ms. Palfrey, 388-4271. J. H Whittome & Co., Ltd.

RESPONSIBLE COUPLE SEEK 1-2 bedroom house or duplex in Esquimalt, Naden or Vic West area. Urgent September 1. 382-2034.

EXECUTIVE WATERFRONT, Central Saanich available September 1st for 10 months. Appliances. $525 per month. Salvador Realty, 656-3951.

2 BEDROOM, GAS, HEATED, washer and dryer, fridge and stove. Children and pets welcome. Available Oct. 1st, E. Nichols, 592-0730.

THREE-BEDROOM MOBILE home in Shawnigan Lake. Available Sept. 1st. $280 including pad. 743-5885.

ESQUIMALT, 2- OR 3-BEDROOM, dining room, big kitchen, basement, adult family, reference please, 561 Head St., $350. 386-0394.

2-BEDROOM ON LANSDOWNE slope, well kept up. Responsible couple or single person. No pets or children. $375. 592-2305.

COTTAGE, CADBORO BAY VILlage, electric heat, stove, fridge, fireplace, $275 a month, available Sept. 1st. 477-5075.

3-BDRM. HOME IN SOUTH OAK Bay. Available Sept. 15, $450 per mo. Ms. Palfrey, 388-4271 J. H. Whittome & Co., Ltd.

TWO-BEDROOM, GARAGE, GARden, fruit trees, quiet residential area, close in, $295. After 5, 385-8205.

LANGFORD, 2 BEDROOM house, wall to wall carpeting, 4 piece bath. Nice as new interior, $350 a month. 642-4463.

$300. CHARMING LANGFORD LAkefront executive cottage, couple only. No dogs or children. 2926 Leigh. 384-8530.

OLDER 5-BEDROOM HOUSE ON North Park St. Near Victoria High School, $375 per month. 385-5637 or 477-0525.

FIVE-ROOM HOUSE, FINISHED basement. Garage, 2 acres, keep a horse and garden. Royal Oak. $410. October 1. 479-2736.

AVAILABLE SEPT. 1ST, CLOSE to city, $250 per month. 595-4165.

210 HOUSES TO RENT UNFURNISHED

$800 — Magnificent executive family home in country setting nr. Helmcken hospital site. 4 BR, den, family rm., 2 FP's, gourmet kitchen. Many extras incl. long lease Avail. Sept. 15th.
$425 — Gordon Head. Lovely 3 BR home with FP, carpet, sundeck, stove, frig, garage. Available Sept. 1st.
$425 — Town & Country area. Modern 3 BR 1½ bath home with FP, carpet, sundeck, double carport. Avail. Sept. 1st.
PEMBERTON, HOLMES LTD.
1000 Government St. 384-8124

1047 ESQUIMALT RD., 3 BEDrooms, W-W carpet — Electric heat, $321 per month. Please call: BEN WEBB 385-2481, Swinerton Stewart Clark Ltd., before 10:30 a.m.

CEDAR HILL, 4 BEDROOMS, 2 bathrooms, dining, recreation, sun deck. Near schools, shopping, bus. Large treed lot. 16 years old. $480 with option to buy for $72,500. Available September. 383-6071.

WATERFRONT HOME
2 bedrooms, 2 baths, unique character, large yard, with canoeing at doorstep, major appliances. $490 per month on lease. References. 479-0170, 383-7189.

TWO ROOM CABIN, OVERLOOKing Esquimalt Harbour, on 18½ acres. Wall to wall, coil stove, fireplace, $175, plus utilities. 479-7405.

BRENTWOOD BAY, SMALL 1-bedroom cottage, basement, sea view, separate small workshop, and guest bedroom, $255 per month. 652-1982.

SEPT. 1, BURNSIDE AREA, Large 3 bedroom house. Dining room, fireplace, garage. Fridge, stove. $300 monthly. 385-9884.

3 BEDROOM MODERN BUNGAlow, Oak Bay, Sept. 5th, for 3 months. 592-4951.

MODERN 3 BEDROOM HOUSE near University. $390, responsible students, 656-6844.

2 BEDROOMS, NO BASEMENT bungalow, 1278 Bay Street. $325. Adults. 592-1315.

THREE-BEDROOM, WALL-TO-wall, fridge and stove, no pets. 477-4765.

SAANICHTON, SPACIOUS MODern 3 bedroom home, available immediately. $450 monthly. 721-3964.

FOR RENT, 2-BEDROOM, FRIGIdaire, washer, dryer, rugs all around, stove, drapes. 743-2802.

OLDER 4-BEDROOM HOME, SEmi-furnished, $350 per month, in Sooke, 388-4368.

4-BEDROOM TOWNHOUSE, FULL basement, swimming pool, $425. 592-3978.

3-BEDROOM HOUSE FOR RENT. Available now. 478-4080 anytime.

211 HOUSES TO RENT FURNISHED

AT $2,000 PER MONTH, SHOWplace home in top residential area is available fully furnished from October 1 to March. 260 ft. waterfront with TOTAL PRIVACY just 15 min. drive from City Centre. Photographs & details from listing agent to bona fide tenant with suitable references. Eleanor Sanderson, 384-9610, 479-1667.
J.H. Whittome & Co. Ltd.

OAK BAY
Executive Character, 2 bdrm., separate dining rm., full basement, grounds maintenance. References required. Adults, no pets, $625.00 per month.
THE ZIEGLERS, 592-1768
Seaspray Properties Ltd., 595-3151

WATERFRONT LANGFORD
2 bedroom fully furnished 2 level home, rumpus room, 2 fireplaces, wall to wall carpeting, 10 miles from city centre. Available Sept. 1 - June 30. Prefer working couple, lease, references. $300 per month. 478-2317.

NEAR SEARS, 1 OR 2 BEDROOM modern furnished home to responsible adults only. Available October 20th to April 20th, '79. References and damage deposit required. $275-$300 plus heat. No pets. 592-4354.

SECLUDED WATERFRONT COTtage, 2 bedrooms, 2457 Bakerview, Mill Bay, $250 or negotiable. Visit or phone 246-4556, 112-294-2547, 112-494-9652.

WATERFRONT HOME
2 bedrooms, 2 baths, unique character, large yard, with canoeing at doorstep, major appliances. $490 per month on lease. Ferences. 479-170, 383-7189.

MILL BAY WATERFRONT
Fully furnished 1-bedroom cottage, to responsible party, sorry no children or pets, $200 per month. Phone 112-743-9656 or 598-1341.

FROM OCTOBER 1, WAterfront home in Brentwood Bay, 3 bedrooms, small den, large float will accommodate boat up to 55'. 652-2215.

DELUXE 2-BEDROOM HOUSE on golf course, Tsawwassen area. Five appliances, wall-to-wall, drapes, fireplace. 943-3162.

3-BEDROOMS, 2260 EAST SHAWnigan Lake Rd. September to June, $200 monthly. 743-5819.

212 HOUSES WANTED TO RENT

WESTMONT REALTY (1977) LTD. 388-4434
URGENTLY NEEDED
TO RENT houses, duplex townhouse apartments and commercial WE SPECIALIZE IN MANAGEMENT. Call now for professional service. 388-4434.

RESPONSIBLE MIDDLE-AGED widow and two small, well-trained dogs wish to rent or caretake small cottage, cabin or mobile home up-Island, walking distance to sea. Write 813 Fisgard, Victoria, 382-6765.

WANTED 2-BEDROOM HOUSE for couple and 9-year-old daughter, preferably electric heat for September 4th or sooner or quiet duplex away from heavy traffic. 383-6158 pager 999 or 666.

WANTED TO RENT OR LEASE with option to purchase, 4 bedroom home, greater Victoria or Oak Bay area. Required as soon as possible, references available, Mr. Bott, 383-1813.

LADY AND TWO DAUGHTERS need small house or cottage any shape, will paint and do repairs, quiet location outside Victoria, $175 month. 598-1737.

2 BEDROOMS WITH STOVE and fridge away from main traffic and within 5 miles of Victoria. Sept. 1 - $250. 388-6667 loc. 215. References.

3 OR 4 BEDROOM HOME, PREferably with fireplace, close to schools. Very clean responsible family. Non-smokers, excellent references. 656-3310.

RESPONSIBLE WORKING COUple, no children or pets, wish to rent, 2 bedroom house, or duplex with appliances for Sept. 1st. Call 388-9429 or 386-8317, Suzanne or Michael.

COUPLE, NO CHILDREN, 2 well behaved cats, seek superior house, in Victoria or surrounding area, for rent or lease. $550 a month. 384-5707.

ONE OR TWO BEDROOM FLAT or house near waterfront or farm, responsible couple, experienced caretakers. P.O. Box 2182, Sidney, V8L 3S8

I NEED A THREE-BEDROOM, easy-care house in Oak Bay or Fairfield for a very respectable client. To $375. Mark Blackham, Royal Trust 477-0191. Res. 479-0506.

TWO RELIABLE UNIVERSITY sisters require house or duplex for Sept. 1st; rent reasonable. 384-0030.

TWO RESPONSIBLE WORKING girls want cottage or small house. 478-1871, 658-1081.

WANTED: COTTAGE FOR winter season, Shawnigan Lake, or Saanich Peninsula. 652-1728.

REQUIRE MODERN 2-BEDROOM house or ? in good area. 384-3851.

215 HALLS, WAREHOUSES STORES AND OFFICES TO RENT

3,000 SQ. FT. OR PORTION. Keating Cross Rd. Indoor, short or long term. Reasonable. 388-4423.

2,000 SQ. FT. RENTAL SPACE. Esquimalt Rd. frontage. $4.50 per foot annually. 652-3572.

ONE INDUSTRIAL LOT, fenced with office. $400. 388-9966.

215 HALLS, WAREHOUSES STORES AND OFFICES TO RENT

REALSPAN PROPERTIES LTD.
846 BROUGHTON 388-6454
WE SPECIALIZE IN LEASING
EXCELLENT TIME TO LEASE GOOD SPACE
WE ARE AGENTS FOR A VARIETY OF OFFICE, WAREHOUSE AND RETAIL LOCATIONS. FOR ANSWERS TO YOUR LEASING QUESTIONS, CALL US.
FROM 1000 TO 6700 SQ. FT. of NEW SPACE IN THE MAYFAIR AREA, half block off Douglas can be used for office, wholesale, retail, display. As low as $3.00 per sq. ft.
600 SQ. FT. OF OFFICE next to the Hydro building — excellent for doctors, dentists, insurance company, engineering, drafting, etc. — good parking on site. Only $400 per month.
JUBILEE HOSPITAL — Doctors space, 750 sq. ft. finished space with large reception office, two examining rooms, lab., private office. All this within 200 yards of the Jubilee Hospital.
"TOWN SQUARE" SIDNEY — New retail mall of 16,000 sq. ft. presently under construction. "Act fast on this one."
SUBURBAN OFFICE SPACE — four different locatiins in well established centres, all quality buildings, all on site parking.
1007 FORT ST. — Prime main floor space — the most attractive building in Victoria — 2450 sq. ft. of corner on Street exposure. Drive by then call for details.
RETAIL STORE on Fort Street. $453 per month.
NEW! RETAIL-WAREHOUSE — Warehouses — Offices. Located in the centre of a fast-growing commercitl area. Call Stan Pollard.
OFFICE SPACE in a large Fort St. redeveloped Heritage Building. Call for details.
CEDAR HILL MALL — Limited number of areas available in this new mall — ideal for retailing outlets — tenants for LADIES WEAR — TRAVEL AGENT — STEREO SUPPLIES would complete this heavy traffic location.
CALL: 388-6454

609 DUNEDIN
CITY LOCATION
DISPLAY AREA
WAREHOUSE
2,120 sq. ft. available in excellent location, 200 amp service, dock loading, two bathrooms, new block constructed building, good store display area. Lease available. DON MUNRO, Victoria Realty Ltd., 386-3585, 477-1705.

2 OFFICES
950 SQ. FT., comprising 4 offices plus a large reception area. Immediate pssession, $350 per month.
1300 SQ. FT., comprising 5 offices plus a large reception area. Immediate possession. $450 per month.
Both offices could have more offices added. Ground floor, plenty of parking. For information please call Patrick Snow 592-3931. Island Homes Ltd., 386-7545.

TWO WAREHOUSE UNITS FOR rent in warehouse complex. Building 6 years old. One rental 4700 square feet, dock level loading, 18' high ceiling, Oil heating, if required. Ample parking, rent $1000 per month. Second rental, approximately 5000 square feet, oil heated, with lower ceiling, but with very spacious offices. Nicely laid out. Good for distributor of small articles, and could be combined sales warehouse. 382-9437.

NEW OFFICE SPACE FOR LEASE
BOARD OF TRADE BUILDING (ADDITION)
Bastion Square, Victoria
For Information Contact 385-8111

EXCELLENT LOCATION
Sublease — Downtown — 895 Fort St. 1180 sq. ft. carpeted office space. Ideal for Finance Institution or lawyer. Under cover parking. Phone BRIAN COUTTS, GARDNER REALTY LTD. 385-7721 or 598-2405.

FIRST TIME OFFERED
2200 SQ. FT. Prime Location. Would suit Gov't. Office, Finance Co., or Real Estate Co. For further details call 386-3494 (24 hrs.)
CENTURY 21 Western Homes
1037 Cloverdale Ave.
386-3494 (24 hrs.)

QUIET PENTHOUSE, OFFICE or studio, near Oak Bay Junction, approx. 500 sq. ft., carpeted accommodation, private parking, private washroom, elevator, main office north, executive office south. Equipment optional. $350 monthly. 595-3261.

RETAIL SPACE IN A NEIGHborhood shopping mall now under development, foodstore, of 12-15,000 sq. ft., drug store, shoe store, ladies fashion, hardware store, bakery. Send inquiries to P.O. Box 940, Qualicum Beach, B.C. V0R 2T0.

PRIME LOCATION FOR LEASE
Busy downtown St., 3200 sq. ft. office space, 1800 sq. ft. warehouse. Ph. Harknett Fuel, 384-9381.

LEASE 5,000 SQ. FT. OF PRIME office space located on lower FORT ST. with Public parking near by, 2nd storey easy walking up — will develop to suit. Contact Glenn Fortune, david burr ltd. 384-9335.

TO RENT: IN UPSTAIRS OF electrical firm. 172 square feet of carpeted office space, in new building. Washroom and coffee facilities available. Desk included. $200 a month. 388-7373.

OFFICE
1800 Blanshard Street, 2 offices available, 450 sq. ft., $225 per month. Perfect for small business. 386-3231.

CORNER DOUGLAS AND DIScovery, 900 square feet on each of two floors. Rear loading on lower level $625 per month. 384-9865, 385-7751.

LANGFORD COMMERCIAL store area, approximately 1000 square feet, off Goldstream Ave. $300 per month. Available September 1st. 478-2021.

TRAFALGAR SQUARE
1000 sq. ft. in Brentwood Centre. Fully finished. For leasing information 385-1491.

APPROXIMATELY 1200 SQUARE feet, corner Discovery and Douglas. $600 per month. 384-9865, 385-7751.

GOOD PARKING
Retail store, offices or warehouse. $1200 per month or ½ for $600. 3930-3932 Douglas Street.

NICE SHOP FOR RENT, $250 per month. Also two warehouses, 3000 feet each, for rent. 384-6541, Vancouver, 681-4395, 921-9761.

BURNSIDE AREA — 600 — 2700 sq. ft. Suitable wholesale, retail, display office or workroom. 592-4161.

2 DRY SECURE ROOMS, 10x12 and 11x7, 7' high, reasonable rate, 595-0152.

RETAIL SPACE FOR RENT 617.22 sq. ft. at the Gorge Shopping Centre. Phone 388-5812.

STORAGE SPACE FOR RENT, Gorge Shopping Centre. Phone 388-5812

900 SQ. FT. WALL-TO-WALL carpeting, new. $275. 656-2608, 656-2185.

700 SQ. FT. RETAIL OR OFFICE space, one mile south of Duncan on highway. Phone 746-6748.

215 HALLS, WAREHOUSES STORES AND OFFICES TO RENT

SEASPRAY PROPERTIES LTD./ REALTOR
1911 QUADRA 386-3124
RETAIL
3400 DOUGLAS 1750 sq. ft.
1205 QUADRA 3600 sq. ft.
OFFICE
DOWNTOWN 2600
3400 DOUGLAS, 2300 sq. ft.
QUADRA CENTRE, 1010 sq. ft.
WAREHOUSE
GORGE RD. 1500 or 3000 sq. ft.
WILLIAM ST. 1850 sq. ft.
STADACONA CENTRE
at the OAK BAY JUNCTION Prime OFFICE or RETAIL space. New, attractive building. High traffic and excellent exposure from 650 sq. ft.
M-W CENTRE
2614 BRIDGE ST.
OFFICES — from $225 mo.
WAREHOUSE — from $95 mo.
SHOWROOM — RETAIL — from $175 mo.
Available monthly or on lease. Answering Service, receptionist, boardroom, parking all available.
R. D. LAW 386-3124
RETAIL SPACE
—Well located
—Excellent Eposure
—High Traffic Count
—Moderate Rates
Modules from 1500-3000 sq. ft. to service the Colwood-Langford Area.
Contact:
J.S. COLWELL
R.D. LAW
Seaspray Properties Ltd.
386-3124

YOUR PLACE MANAGEMENT
1. Now Available — Medical office across from Royal Jubilee. Alteration of our ground floor medical space has created a modern 975 sq. ft. office with a private entrance and sign. Good parking, on bus route and next to shopping centre. $550.00 per month lease (includes heat, hydro, taxes.) Location — 1939 Lee Avenue
2. Prime ground-floor medical-commercial space up to 1,000 sq. ft. in this attractive, new building — air-conditioning, covered parking, close to town. Lease includes heat and hydro. $8.00 per sq. ft. Location — 1022 Pandora Avenue.
3. Independent? New office located in executive-designed, air-conditioned building with large, exterior sign — Attractive reception area, secretarial and photocopying services available. $100.00 per month lease. Location — 1720 Cook Street

CALL 388-7324

YOU CAN BE PART OF
Market Square
PRIME RETAIL & OFFICE SPACE AVAILABLE NOW!
CALL: 388-5365

RETAIL MALL
720 Yates St. Mall-544 sq. ft. retail unit becoming available in this shopping Mall. Reasonable rent.
MEDICAL OFFICE
1105 Pandora Ave.-471 sq. ft. of partitioned Medical Office space located in the Medical Arts Building, immediate possession.
DOWNTOWN OFFICES
A choice of office space from 532 sq. ft. up to 2200 sq. ft. available to view in modern air-conditioned building opposite city parkade. Attactive low rates.
MORGUARD PROPERTIES
383-4168

JOHN ADDICOTT
PRESENTS:
FOR LEASING

RETAIL STORE	1500 ft.
RETAIL STORE	400 ft.
WAREHOUSE	3400 ft.
OFFICE	1600 ft.
OFFICE	5000 ft.
WAREHOUSE	2500 ft.
WAREHOUSE	4500 ft.
OFFICE	1200 ft.
RETAIL (WHARF)	1100 ft.

JOHN ADDICOTT
WANTS
MORE LEASE LISTINGS
REALSPAN PROPERTIES LTD
388-6454 477-8232

1½ MONTHS
TO COMPLETION
of this ground floor prime office-commercial space at Davin and Burnside. Will finish to suit. Lots of underground and surface parking. High traffic count with the new highway system. Close to the new hospital. For information phone John White, 388-4434.

OFFICE SPACE
GOOD LOCATION
Available now. Bright, clean two-storey building. Lots of parking at the door. Carpeted throughout. Rates negotiable. Available for rent or lease. Call Mr. Martin, 388-4271.
J. H. Whittome & Co., Ltd.

APPROXIMATELY 2,500 SQ. FT. of choice, bright office space at 939 Esquimalt Road (Upstairs). Wall to wall. Available now. $3.50 per sq. ft. Lease available. (Could be leased separately as two 1250 sq. ft. offices).
GARDNER RLTY, LTD., 385-7721

FOR LEASE, RETAIL PROfessional or office space in new air conditioned building in Central Saanich. Rapidly expanding residential market needs stores and services. Near hospital. Please phone 388-6515.

THIS NICE BRIGHT OFFICE space, 800 block Fort St. has 312 square feet, heat, light and parking included. Only $190 per month; no lease required. 592-3362 or 388-6288.

FOR LEASE. APPROXIMATELY 7500 sq. ft. asphalt surfaced yard. Good security. Excellent industrial. Centrally located. Phone 384-8032 8 to 5 weekdays. L. Shanse.

WAREHOUSE — STRATA TITLE warehouse for rent, with option to purchase. 2100 sq. ft., $550 per month, taxes included. 854 Devonshire Rd., 477-5274 or 479-7041.

RETAIL OR OFFICE
Ground floor commercial space in a busy Esquimalt shopping square. Approx. 1200 sq. ft. Please call 388-5543.

WARHOUSE DOWNTOWN. 1800 square feet, good access, $265 per month. Dowells Cartage, 503 Yates St.

OFFICES DOWNTOWN, GROUND floor, $50-$90 per month. Dowells Cartage, 503 Yates St.

233 MORTGAGE LOANS and INSURANCE

MONEY $$$$$ MONEY
For Mortgages from 9¾%. Quick, Courteous, Confidential Service.
Don MacGillivray
GLENGARRY REALTY & INVESTMENT CORPORATION
479-7138

MORTGAGES
1st and 2nd mortgage loans handled quickly and efficiently with flexible terms and payout privileges.
P. R. BROWN & SONS LTD
762 Fort St. 385-3435

233 MORTGAGE LOANS and INSURANCE

MORTGAGE NEEDS

Low Cost Residential and Commercial mortgage financing available. If you have tried to obtain a conventional mortgage and were turned down due to credit problems, or not enough equity in your property we may be able to help. Courtesy to fellow brokers
CALL
CLIFF JOHNSON
382-8215
First Victoria Financial Corp.

1st AND 2nd MORTGAGE LOANS
SOOKE — GULF ISLANDS
SHAWNIGAN — DUNCAN
UP-ISLAND — MAINLAND
We specialize in Land and Land Development Mortgages
Existing Mortgages Bought

VICTORIA 1ST MORTGAGES FROM 10%. PAY OFF ANYTIME
Lowest Payments Available
Call Mr. Douglas Hawkes Collect 384-7128 (after hours 477-9544)
DOUGLAS HAWKES LTD.
990 BLANSHARD ST.

PRIVATE PARTY
Will make mortgages on large parcels or large lots. Funds also available to Hypothecate first and second mortgages. No points or brokerage fees. 477-4439.

Funds available immediately for 1st and 2nd mortgages. Contact:
david burr ltd.

234 MORTGAGES FOR SALE

SAEC

(604) 382-9255 (24 hours)
TELEX CRESC 049-7339
DISCOUNTED MORTGAGES FOR SALE

Mort.	Amt.	Discount Price	Yld.	Term
1st	13,500	13,226	16%	1 year
1st	165,000	162,295	15%	1 year
2nd	10,500	10,289	17%	1 year
2nd	46,000	42,255	16%	1 year
2nd	53,000	51,724	17%	1 year
2nd	16,000	15,800	17%	½ year

For complete information and details regarding payments, covenants, values, and equity positions contact WAYNE STRANDLUND at SAEC (604) 382-9255 (24 hours) or telex CRESC 049-4993.

MORTGAGES AVAILABLE
12% to 18% — Inquire for full particulars.
Don MacGillivray
GLENGARRY REALTY INVESTMENT CORPORATION

SECOND MORTGAGE
$1920 12 per cent 5 year term. Cash offers.
B. Lawless 382-7276, Town & Country Realty Ltd.

1st MORTGAGE INVESTMENTS
Current mortgages on hand at 11% from $10,000 up. DOUGLAS HAWKES at Douglas Hawkes Ltd., 990 Blanshard St. 384-7128.

235 WANTED TO BORROW

BUILDER
Requires short term funds fully secured by mortgage. Interest 14% and up. Provision for roll over to interested investors. 386-0130.

240 BUSINESS OPPORTUNITIES

Distributorships Available
$7,500 PART TIME
$60,000 FULL TIME
Potential
National Brand
TOY-PET SUPPLY CENTRES

TWO is better than ONE. Call on each company established account with two complete product lines and make twice the profit.
THREE hundred million Dollars will be spent in advertising and promotion by Industry Leaders. This helps you earn $$$ FOR your minimum investment of $6,190. we provide:
— Professional on-site training
— Company established accounts
— Financial assistance with your expansion effort
— The guaranteed sale of your inventory IN WRITING through our Repurchase Agreement.
Call Mr. Baker anytime toll free at:
112-(800)-268-4888
Ext. 270

FRESH MEATS
New store — New location — Ready for operation Sept 1. All yours for only $21,000 because of special circumstances. If you want to operate your own butcher shop contact me now. First come, first served.
A. J. "SANDY" CRAWFORD
477-7291 (Bus.) 477-1561 (Res.)
D.F.H. REAL ESTATE LTD.

HOBBY SHOP FOR SALE
In one of Victoria's centrally-located malls, with good parking, this shop would be excellent for a couple to run. The price of $14,000 includes stock at cost, and all of the equipment and fixtures — For full details please call:
PAT VICKERY
477-7291 384-8075 (Pgr. 1104)
D.F.H. REAL ESTATE LTD.

MOTEL
A well located 16 unit motel in Duncan. This makes for a good family operation, as there is also a 3 bedroom accommodation for the owners. Units are all furnished and feature 8 kitchen and 8 sleeping units. Recent community centre development should ensure a steady clientele. Call today. John Sutherland 746-6177, res. 748-2965.

BUILDING SUPPLIES
An excellent business opportunity exists in this operation. Located in a small growing community and realistically priced at $135,000 plus stock with the owner willing to look at trades. Price includes land, buildings, 2 trucks and hyster. For information contact John Sutherland 746-6177, res. 748-2965 Nanaimo Realty (Duncan) Ltd. 435 Trunk Road, Duncan, V9L 2P5.

HEALTH FOOD STORE
470 square feet of space.
PRIME LOCATION IN SIDNEY
THRIVING BUSINESS: approx 470 square feet of space.
—Small enough to be managed by one person.
—Large enough to generate substantial income.
—Lease business only $29,500.
For details, contact
JIM PARK 384-8075 pgr. 493
M. STAPELLS 384-8075 pgr. 506
PEMBERTON, HOLMES LTD.
1000 Government St. 384-8124

SALTSPRING ISLAND AUTO WRECKERS
10 acres of Industrial Zoned Land. Large automotive workshop complete with hoist and pit. Nice 3-bdrm., full basement home. Rented 2-bdrm. guest cottage. All this plus an inventory of new parts and wrecked autos. A really good going concern on delightful Saltspring Island and priced (by an owner anxious to retire) to sell at $94,900. For further details call:
ALLAN TRELFORD
388-6275, Pager 2527
CENTURY 21 Western Homes
1037 Cloverdale Ave.
386-3494 (24 Hrs.)

HOTELS
UP-ISLAND HOTELS
PURCHASED
Capital City Realty Ltd.
1) $175,000 down with new financing — Price $575,000.
2) $250,000 down to financing — Price $850,000.
BOTH HOTELS HAVE FULL FACILITIES
Rooms, Bar, Pub, Restaurant, etc. CALL WM. HOLLICK, 592-6470 or 386-7591, BOORMAN INVESTMENT CO. LTD., 612 FORT ST.

SMALL MOTEL
Nice bright, private 3-bedroom living quarters. Well built and maintained 14 units on over 1 acre of sewered land. Placed right in Parksville area. Good terms. Asking $185,000. BOB CARTER or KEN WALTERS 385-2481 anytime.
Swinerton Stewart Clark Ltd.
REALTY WORLD

240 BUSINESS OPPORTUNITIES

A UNIQUE BUSINESS OPPORTUNITY

We are looking for agents to produce AND sell quality consumer products to companies, retailers, lawyers, doctors, dentists, car dealers, sales representatives, householders ... the list of prospects for these particular products is endless. Repeat orders are assured. And there is virtually no competition.

These quality products are produced quickly and simply in your office or own home on a machine no larger than an electric typewriter.

Complete details including sample products will be mailed to you on receipt of your application. If you then wish to proceed further, you will be invited to attend a demonstration with our Sales Director at a hotel near you.

Please write to:

Canadian Signet
119 Gemini Dr.
Hamilton, Ontario
L9C 6C5

Member of The Better Business Bureau
Hamilton and District

FAST FOOD FRANCHISE
First time offered in B.C.
Profitable, simple business
Excellent Victoria Mall location
Complete turn-key operation
Full training program
Suit investor or owner operator
$32,500 will secure
Balance of financing O.A.C.
For fact-finding interview:
CALL COLLECT
MARKETING DIVISION
MR. MCTAGGART (604) 922-3201

FRANCHISED RESTAURANT
Licensed. Off street parking. 1st class equipment and furnishings. Long term lease. Owner will instruct. XLNT at $175,000.
477-0141 JOHN RUSSELL 386-9574

GROCERY STORE
BUSINESS ONLY $15.000
CRESCENT R. Good location in Fairfield area. Stock worth approximately $7,000 (at cost). Living quarters may be obtained in same building.
477-0141 pager 706
D. MILES 652-2735
477-0141 pager 714
F. COLOMBIN 479-0229
The Permanent

HAIRDRESSING SALON
ONE OR TWO HAIRSTYLISTS COULD HANDLE NICELY. EXCELLENT LOW RENT AND GOOD LEASE. IN BUSY OFFICE AREA. NEWLY DECORATED. 8 STATIONS. FOR FURTHER INFORMATION PHONE 598-7682.

Coffee Shop & Deli
Excellent downtown area. Over 200,000 gross. Good lease. Information to qualified prospective purchaser.
THE ZIEGLERS
592-1768 384-8075
PAGER 310
Seaspray Properties Ltd. 595-3151.

BUTCHER SHOP
Owner will sell or trade for Real Estate or Restaurant Business his fully-equipped store in a shopping centre. Everything is new and in top condition, business is good, and the lease is available to ten years. For further details on this $50,000 listing please contact
A. J. "SANDY" CRAWFORD
477-7291 (Bus.) 477-1561 (Res.)
D. F. H. REAL ESTATE LTD.

MINI SUPER MARKET
Established 30 yrs. and first time offered for sale. Situated on one of the city's busiest streets and intersection. Grossing $600,000 and still growing. Concrete and frame building with deluxe 2 bedrm suite can be purchased in package deal. Excl. with JIM RANSON, Westgate Rlty. 388-9941, 479-5910.

ROADSIDE PANTRY
At Mill Bay is offered for sale at a price of$160,000. Situated on 2.14 acres of commercial land with large general store and delightful 3 bdrm home. Also consists of guest cottage. Large "Pop" shed an garden centre. Many features too numerous to itemize. All buildings are new or reasonably new.
386-3231 Larry Wagner 592-0121
BLOCK BROS. REALTY LTD.

RETAIL STORE
1 Selling specialty furniture
2 Two person operation
3 $30,000 including stock
4 Ideal location
5 1200 sq. ft. plus 600
6 Excellent lease
7 Clean and Bright store
8 Doing $10,000 per month
ERNEST WILLDEN
383-0640
National Trust 595-2121

UNIQUE
Downtown Service Business, long established, giving owner approx. $30,000 per year salary, to present owner's records. Full asking price $40,000. Full information will be given in person only. ALLAN KLENMAN, TOWN & COUNTRY REALTY LTD., 3579 DOUGLAS ST., 382-7276 FOR APPOINTMENTS.

FOR LEASE
Approximately 700 sq. ft. in rear of established retail ladies wear store. Suitable for lingerie shop or specialty shop such as ladies larger sizes or accessories etc. Little capital needed if you have the initiative. I am willing to assist in every possible way. Please call 478-2325.

EXCELLENT REVENUE
From this 12 guest rest home in Fairfield area. 3 room suite for owner. Owner will consider carrying financing with reasonable down payment. Price $140,000 or offers.
386-3231 Larry Wagner 592-0121
BLOCK BROS. REALTY LTD.

BOOK WORM'S APPLE
Why not chew on this business possibility? It should satisfy you to the core! Bookstore business on Douglas St., oldest in Victoria, good location. $25,000, low down payment. MLS 34062
385-7721 DALE BRIGGS 592-3978
GARDNER REALTY LTD.

TWO SHOPS FOR SALE, ONE IN Harbour Square, heart of downtown, 1-block from Empress, 420 square feet, very low overhead, washroom facilities. One in Oak Bay Village, choice location, 270 square feet, very low overhead. Both shops with or without stock. 598-2228, 388-9794.

ESTABLISHED CO-OP HOUSEhold in Fairfield seeks buyer for one-third share of house and property. Prefer warm, mature, energetic and independent woman who is interested in open co-operative living. Please call 386-8169 anytime.

BUTCHER SHOP, ESTABLISHED 1910, fully equipped, lots of potential, good location, asking $75,000, good lease, or sell property, 2437 Beacon Ave. Sidney, V8L 1X7. 656-5502 or 656-3261, ask for Maurice.

AVAILABLE IMMEDIATELY multi-acre auto salvage development of Casino Rd. in Duncan. Tremendous potential. 384-2313 days, 479-1102 after 7.

MOTEL
Urgent Sale, by owner, 24 units, with 23 spacious kitchen units, across from Mayfair shopping center. Excellent condition. $415,000. 388-7337, Ask for Mr. Kwon.

240 BUSINESS OPPORTUNITIES

VANCOUVER ISLAND
Established Feed and Pet business with seasonable lines, gardening and produce. Growing hobby farm area. Good turnover. Profit and loss statements available. For information write Victoria Press, Box 831.

TRAILER PARK
A great opportunity for expansion of this existing park, set of 11.35 acres. For details please call Grant MacFarlane, 386-3585, Victoria Realty Ltd.

50 FEET LICENSED RESTAURANT, adjoining first class motel on Vancouver Island. Good lease. Gross $150,000. Price $70,000. The Moorings, 2082 Comox Ave., Comox, V9N 4A7, (604) 339-3332.

FAMILY GIFT SHOP, DOWNtown Victoria. Victoria Press Box 644.

244 REVENUE PROPERTY

SWINERTON'S REALTY WORLD

FAIRFIELD
1060 SOUTHGATE
$85,500
Stately revenue producer situated on a 60'x135' R3-2 lot. Comprises 2-B.R. owner's suite, cosy basement suite and 7 fully-furnished H.K. rooms. Excellent condition inside and out. Exclusive.
385-2481 ED JUPP

JUST LISTED
FAIRFIELD
Located in an area of fine older homes! This 2 storey residence has been used for revenue purposes and offers 1 suite, 4 bedsitting rooms plus a caretaker suite in the basement. There are 3 bathrooms and 2 kitchens. Some work needed on this grand character home. Priced realistically at $68,500. EXCLUSIVE SID CUSTANCE 385-2481, 598-7781.

JAMES BAY
114 ONTARIO ST.
Five suites, fully furnished. In excellent repair. Showing a good return — low vacancy rate. ML 33798.
385-2481 ED JUPP
SWINERTON, STEWART CLARK Ltd.

MOST SPACIOUS CUSTOM BUILT SXS DUPLEX
Absolutely the best buy in Victoria. This is an as-new duplex, featuring superior construction throughout. First time on the market, this one owner, attractive home has 2504 sq. ft. on main floor with owner's suite of 1267 sq. ft. Beautiful living room, dining room, spacious kitchen, 2 large bedrooms and vanity bath. Full high basement has ample space for any development. Valuable property size is 100x179 approx. This beautiful duplex is a must see for the discriminating buyer and we know it will meet with your approval. Sweeping views and in 3-mile circle. Fridges, stoves, washer, dryer and all custom drapes included. Far below replacement cost at only $94,900. Call L. MARSHALL, CHARMAN PACIFIC REALTY LTD. 385-9765 or 479-3234.

1. HIGHLANDS 4-PLEX
Presently a duplex plus 2 in-law suites, the potential income on this 1-year-old property is $525 per side. Situated on a high 1-3 acre lot, it offers rustic seclusion plus income. Offers invited on asking price $125,000 MLS 32165.

2. LAKEVIEW DUPLEX
Drive by 1162 Goldstream Ave. this weekend. This lovely new duplex has 3 bedrooms each side is presently fully rented for a total of $700 per month. Both tenants will stay on or one side will give immediate occupancy. $65,000. MLS 32165.

386-7521 PETER DUECK 721-3878
GAIL WEINBERG
595-1535 477-4467
BOORMAN INVESTMENT CO. LTD.
612 FORT ST.
2045 CADBORO BAY RD.

BROWN BROS. on BLANSHARD
"People Helping People"

S X S DUPLEX
PLUS 4 BEDRM. HOUSE
On one lot — 2 bedrms. each side. Full basements, sep. furnaces, meters and hot water tanks. The house also has a full basement. Up-dated utilities in all 3 units. $90,000 full price.
REG SCHUMAKER 598-2333
or 385-8771 (anytime)

52 UNITS TOWNHOUSE APARTMENT
Mostly two bedroom apartments in garden court type treed setting. Convenient Saanich location. Fully rented. Netting over $100,000 annually. Also available, land and plans for additional 15 units. Asking $1,080,000, for further information call: LEO PIGERT or EVAN WILLIAMS at 388-4434 anytime.
WESTMONT REALTY (1977) LTD.

LOW MAINTENANCE DUPLEX $58,900
In Esquimalt, 3 bdrm. suite on main floor and 2 bdrm. suite down. Good revenue potential and on a large lot.
386-3231 Bob Hahn 595-1642
Bill Wonnacott 656-5373
BLOCK BROS. REALTY LTD.

FAMILY HOME WITH REVENUE
An immaculate 3-bedroom home in an established Victoria area with a legal one-bedroom suite down which rents for $175.00 per month. The family sized kitchen has just been remodelled, the roof is one year old, there is a drive-in garage and loads of off-street parking. Asking $72,000. MLS 35092.
BERNIE WILKINSON
477-8838 477-1841
Block Bros. Realty Ltd.

OAK BAY
Unique location — Beautiful property (66x151) — Immaculate throughout. Living, dining room, L-shaped, open fireplace. New wall-to-wall over oak — 3 or 4 bedrooms. A pleasure to show. MLS 35293. $89,900. Please call:
C. D. BECKNER
386-2111 477-4994
MONTREAL TRUST COMPANY

BEACON HILL — $59,500
Presently rented for total of $560.00 per month with some minor changes. Could be a private residence. Well priced in this popular "close to town" location. For details call BETTY McFARLAND or GIBBY McLEOD at 598-3321.
JACK MEARS
OAK BAY REALTY LTD.

$89,000.00
FOUR SUITES
GROSS $9,132.00
CALL:
JOHN ADDICOTT
388-6454 477-8232
REALSPAN PROPERTIES LTD.

$ Duplex $
This 2 bedroom up and down duplex is not a conversion. The affordable way to own your own home. Close to Naden so no trouble finding tenants. Good sea views from both suites for your enjoyment. Each unit self-contained with separate economical natural gas. Good value at $70,000. MLS 34992.
LORNE DOYLE 479-9894
CANADA TRUST 595-5131

244 REVENUE PROPERTY

BROWN BROS. on BLANSHARD
"People Helping People"

TAX SHELTER APT. BLOCKS
Save income tax and invest in real estate. Several qualifying blocks for sale, from as low as
32 SUITES
$650,000
Geoff Singleton
592-1429
or 385-8771
(anytime)

YOUR FUTURE INCOME
WHERE IS IT COMING FROM? If you want more call me for details about this insulating business. Now is the time to start for the winter season. SIMON HESLOP 388-6275 Pager 704.

HAIRDRESSERS
Your own Salon is right here, right now and the profits are right. Call me confidentially for details. SIMON HESLOP 388-6275 Pager 704.

CENTURY 21 Western Homes
1037 Cloverdale Ave.
386-3494 (24 hrs.)

$ Investors-Professional People $
This 3 bdrm. side-by-side duplex has been capital cost approved. Each side comes with 5 appliances, stove, fridge, dishwasher, washer and dryer (also tenants). The existing mortgage is $95,000. and the asking price is $125,000. Now is the time to act for tax reliefin a very good location near Saxe Pt. and Fleming parks. ML 35069.
LORNE DOYLE 479-9894
CANADA TRUST 595-5131

ASQUITH STREET DUPLEX
Spacious and superbly maintained; quiet street and set well back from road in popular Haultain area. Main floor of over 1300 sq. ft. with two bedrooms and bright newer one-bedroom suite down. Separate entrances and modern utilities. A best buy at $59,900. MLS 33487.
BRENT D. EWING
388-6424 658-5661
Bayshore Realty Ltd.

S×S DUPLEX PLUS
Each side has 1288 square feet on main, 3 BRs, 1½ baths, LR with FP, DR and large eating area off kitchen. Full washer and dryer hook-up. PLUS...
Full 8' high undeveloped 1026 sq. ft. basement with roughed-in FP and plumbing, ready for development into an in-law suite. Already strata titled for separate re-sale in the future. All on a treed lot. MLS 34320. $95,000.
385-7721 KENT MacLEOD 595-4273
GARDNER REALTY LTD.

SIDE BY SIDE DUPLEX
1379-1381 HILLSIDE
4 rooms each side, 2 bedrooms, basements and drive-in garages. Good potential for future commercial. Lot size 66x121. Full price $89,000. Call HAROLD WARE office 386-6164 res. 385-1580.
CASTLE PROPERTIES LTD.

DUPLEX
$59,900
Attractive, bright and well-kept 2 bedroom, plus full basement main floor suite. Full self-contained, separate entrance, 1 bedroom up. Close to town and bus route. Owner to restucco exterior prior to sale. Priced for quick sale. Ideal "live in and rent one half" situation.
385-7721 KENT MACLEOD 595-4273
GARDNER REALTY LTD.

MODERN SIDE X SIDE
$69,900
Priced to sell at below assessed value! Each side has 3 or 4 bedroom potential — or in-law suites — or strata titling. Possible $900 per month revenue. All this with nice views, a good area and a quiet cul-de-sac. MLS. Call now
GLENN NICHOLLS
598-5144 598-7689
T. L. Mann & Associates Ltd.

SXS DUPLEX
$59,900
GREAT POTENTIAL
You have 2 unfinished floors ready for development. 2 bedrooms on each side with balconies and valley views. .45 of an acre of land. Live-in owners have built and will consider trades. Viewing anytime. MLS 34554.
385-7721 CLIFF SALMOND 477-3626
GARDNER REALTY LTD.

APARTMENTS FOR SALE
INCLUDING:
4 SUITES $89,000
12 (STRATA) $378,000
150 SUITES $3-1 MILLION
CALL:
JOHN ADDICOTT
388-6454 477-8232
REALSPAN PROPERTIES LTD.

12-SUITER APT. BLOCK
JOAN CRESCENT AREA
ASKING $225,000
SYL SHUMKA
477-0191 595-1327
Royal Trust

LANGFORD
STRATA DUPLEX
Little over a year old. 3 bedrooms, inline LR/DR. One side owner occupied, other side rented. One or both sides for sale. Drive by 2677 Deville St.; do not bother owner or tenant, then call me. COURTESY.
477-1841 Al Buil 477-2149
Block Bros. Realty Ltd.

OAK BAY BORDER
Well built on large lot, SxS duplex. 2-bdrms each side, excellent holding property. Only $64,500. MLS 34927. For full information on this and many other duplexes please phone
595-1535 OLGA ZACHARY 592-2265
Boorman Investment Col. Ltd.
2045 Cadboro Bay Rd.

APT. BLOCK
11-suite apartment (10 one-bedroom and 1 exceptional 3-bedroom, 2 bath, owner suite), 4 with tremendous ocean views. In excellent condition, easy maintenance. Never a vacancy. $215,000. Barry Thorndycraft, 477-8487. Island Homes Ltd., 386-7545.

$175,000
14 SUITER
Net profit, approx. $19,000. This is a must see. Please call:
386-3231 Olive L. Martin 479-8841
BLOCK BROS. REALTY LTD.

APARTMENT BUILDING: 11 - 1 bedroom suites, 1 - bachelor, 1 2 bedroom, easy to maintain building, excellent return on your investment, no elevator. 5 years old. ex-479-1194 anytime.

TAX SHELTER DUPLEX
3-year-old side-by-side duplex, mill Bay, 1¼ acres. 3 bedrooms and full basement each side. CHMC certified tax shelter. $78,000. 748-0386 days.

FAIRFIELD 5-PLEX
Great location, large suites, never a vacancy, good tenants, net yield over 9½ pct., priced to sell. Asking $96,000. 388-4545.

BY OWNER. CHARMING SIDE by side duplex, on Haultain. Easy rental. $95,000. 479-9522.

$51,500. OLDER FOUR-PLEX, city location, large lot, good revenue, owner will finance. 477-5796.

244 REVENUE PROPERTY

A GREAT START
This can be your opportunity to live in your own home and let your tenants help you build your equity. This property is located in a good rental area and has a self-contained owner's suite. Call me now for details! MLS. HELEN JONES 386-3494 24 hrs.

4 SUITES
$65,900
Backing on a park in a nice neighbourhood this property has 4 self-contained suites, each with kitchen and bath! Modern wiring and plumbing. Full Bsm't. Separate large garage, call ALLAN TRELFORD 388-6275, Pager 2527.

CENTURY 21 Western Homes
1037 Cloverdale Ave.
386-3494 (24 Hrs.)

FIVE SUITES
$59,900
A good revenue producer — one 3-bdrm suite — one 2-bdrm suite — two 1-bdrm suites — and a bachelor suite. For more information on this listing call Ian Boorman 595-1535 or Res. 592-3335.
Boorman Investment Co. Ltd.
2045 Cadboro Bay Rd.

245 REVENUE PROPERTIES WANTED

SMALL REVENUE PROPERTIES required (no rooming houses) preferable with low maintenance. FREDDY STARKE 386-6164 or 479-3866. CASTLE PROPERTIES.

247 COMMERCIAL OR PROPERTIES INDUSTRIAL

SHOPPING CENTRE'S PRICE REDUCED NOW ONLY $425.000
For the astute investor, this is a nice clean package fully leased on a triple net basis in the busy section of Parksville. Gross approx. $40,000 net, net, net. Also a large centre in Kamloops with a high ratio of national covenants. All triple net leases gross $173,560. Price, $1,725,000.

Smith, Dobson Estates Ltd.
384-1424 388-5464 Pager 610

DOWNTOWN VICTORIA RETAIL OFFICE BLDG.
This very attractive complex has been completely rebuilt to today's bylaws and standards ... lly leased 15 yrs. plus 5). Grossing over ... Now plans (or finished) for additional 13,000 sq. ft. office b'dg. also available. Asking $1,535,000. For further information call:
LEO PIGERT or
EVAN WILLIAMS
at 388-4434 anytime
WESTMONT REALTY (1977) Ltd.

1.2 ACRES
Situated between McDonalds and Millstream Motors in Colwood on Old Island Highway. Excellent investment opportunity for potential commercial development. By appointment only

MOTEL PLUS
1.55 acres of land on Old Island Hwy. in Colwood. Zoned general commercial, easily developed. On existing 15 unit motel and a 2 bedroom caretakers quarters. Enquire about flexible terms owner willing to discuss. Asking $275,000.
LARRY LINEHAM 595-0134
National Trust 595-2121

ZONED General Commercial
MILLSTREAM AT GOLDSTREAM
8400 SQ. FT.
IDEAL FOR OFFICE AND RETAIL BLDG.
$62,500
Call Gordon Stevenson
385-1431 or 4797692
British American Realty Ltd.

DELTA DAWN INDUSTRY COMIN' ON
A corner location in an area slated for economic development, but right now its a 3 bdrm., 2 storey, full basement home. The owner wants a sale NOW. Priced at $39,900. Make an offer. Drive by 3133 DELTA.
386-2111 NEIL RAWNSLEY 595-1507
MONTREAL TRUST COMPANY

A. E. LePAGE WESTERN LTD REALTOR

NANAIMO
One year old 6,300 square feet of industrial warehouse, located in downtown core area. Major triple "A" tenant. Net annual income $16,500. Assume $80,000 first mortgage. Asking $169,000. Call BILL LATIMER 386-6331 or 656-2355.

SMALL OFFICE BLDS.
Smart appearing and modern in every respect. Approx. 1,000 sq. ft. divided into 6 individual offices. Ideal for Professional use. Plus attached 2 Bdrm. Ste. (Tenanted) and approx. 900 sq. ft. Located close-in on high count traffic artery. Approx. 6,000 sq. ft. lot zoned commercial. Excellent terms available.
FULL PRICE $89,950
S. W. ANDERSON LTD.
382-9144 Res. 385-0279

CHOICE LOCATION
14.400 SQ. FT.
$129,000
COR. ALPHA & BETA STS.
Terrific high traffic area, corner lot property. Presently fenced with gates. Zoned light-industrial. Plans and engineering for 7,600 sq. ft. bldg. available. M.L.S. For full details, please call:
DAVID SOUTHALL
477-7284 (24 hrs.) 652-1201 (Res.)
D. F. HANLEY AND ASSOC.

Royal Oak Industrial Park
3.4 Acres
Owner has other commitments so says sell. $295,000. Substantial reduction in price for a no Subject-to offer. Older home on property rents for $200 p.m. Westgate Rlty. JIM RANSON 388-9941 or Res. 479-5910.

FAIRFIELD 31 SUITE
9-yr.-old apartment, all in good condition. Close to Beacon Hill Park and Dallas Road. Financial statement available. Full Price $620,000.t CALL HAROLD WARE R.I. (B.C.) office 386-6164 or res. 385-1580.
CASTLE PROPERTIES LTD.

INDUSTRIAL LOT
Cozy and very clean 2 bedroom no basement home on a 50' x 112' industrial zoned lot. Large garage. Ideal starter investment for self-employed person. Call to view. $47,900.
Office 388-5464
Dave Vogelgesang
477-1841 PAGER 760
Block Bros. Realty Ltd.

TRADES
Accepted on 7200 sq. ft. lot zoned CA3. Downtown. Asking $119,000. Open. PETER SYKES, 386-2955 or 382-3216, GEORGE WALL, 386-2955 or 477-0548. CENTURY 21 Mayfair Realty.

GOOD PARKING
Retail, offices, or warehouse. $129,900. 3930-3932 Douglas Street.

TO LEASE: COMMERCIAL LOT, 21,000 feet, goldstream Ave. frontage. 478-5812.

247 COMMERCIAL OR INDUSTRIAL PROPERTIES

OWN YOUR OWN OFFICE
Condominium office ground level on busy street. Approx. 1000 sq. ft. partially rented on monthly tenancy. Full price only $45,000. JACK MEARS 598-3321.
JACK MEARS
OAK BAY REALTY LTD.

For Sale or Lease
2,500 sq. ft. of offices, shbwroom, storage plus 900 ft. of basement. Suitable for retail, sewing or office. Corner location at Burnside and Douglas, Ample parking. Contact BILL KOZAK at 388-6275 pgr 2880 or 386-6164 CASTLE PROPERTIES LTD.

ZONED
LIGHT INDUSTRIAL
CENTRAL SAANICH AREA
Fully serviced level industrial property. Situated in new Keating industrial area — ½ acre lots and larger. Priced from $2.75 per sq. ft. and up. For further information call 652-1040 (Dave Thomson), 656-3463 (Ron Tidman).

INDUSTRIAL LOTS
—8,000 sq. ft. corner lot, $31,500
—7,500 sq. ft. lot, $29,000
—7,500 sq. ft. lot, $27,000
—One acre lot, 5 lot subdivision potential, $90,000
—two acre lot, approved subdivision, lots prepared, good building on one lot, $90,000 per acre.
BILL MORRIS 478-4655

4 SUITE CONVERSION
This conversion is well located in Fairfield — ideally suited for the owner occupier. Rents exceed $700 PM. Full price only $76,500. TRADES CONSIDERED.
386-3124 DOUG POSKITT 477-0645
Seaspray Properties Ltd.

COMMERCIAL SITE
DUNCAN
Over 1 acre on Trans Canada Hwy with municipal water and hwy. access. Good visual exposure. $90,000. Contact Paul Osborne, J. H. Whittome and Co. Ltd., 68 Station St., Duncan, 746-6161 or 746-5329 (eves.)

PROFESSIONAL BUILDING, BY owner. Six separate office units. Street level entry, located 2½ blocks from U.B.C. gates. Principals only. Victoria Press Box 654.

DEVELOPMENT ZONED
Up to one hundred thousand sq. ft. Ideal for warehouses and light industry. Close to Mayfair Shopping Centre.
388-4271 Ted Radway 477-6176
J. H. Whittome & Co., Ltd.

2 ACRES WATERFRONT, C-2 zoned, currently operated as resort area. Bordering Pacific Rim National Park, Bamfield Inlet, only interested inquiries, Bamfield Cabins, Box 18, Bamfield, B.C.

250 HOUSES FOR SALE

Henderson Realty Ltd.
385-9741 (anytime)

OPEN HOUSE
SAT. SUN. & MON.
2-5 P.M.
859 DALKEITH
Gracious new Traditional style home on approximately 1 acre of partially wooded land overlooking Ardmore Golf Course. Large living room with fireplace, separate dining room, family sie kitchen and large eating area. 3 good sized bedrooms and partially finished bedroom or craftsroom in full high cement basement plus huge family and games room with fireplace and a workshop. There are 3 4-pce. baths (one ensuite), laundry room, decks and patios, lots of storage space, intercom throughout. Many extras too numerous to mention. Double garage with automatic door. A must see for those wanting privacy and a quiet living, a quality home in a new subdivision with every convenience and room for your own tennis or shuffle board courts and garden if desired. Price $135,000. For further information call 385-9741 or BOB GIBSON 658-5153 or 656-3248 anytime.

VIEW PROPERTY IN SOOKE
Almost new family home — it is luxurious in every respect. Built to accommodate a wheel chair — no steps, wide halls, spacious bathrooms and wide doors. Gracious living room with stone fireplace — a very complete cabinet electric kitchen with eating area and a family room off the kitchen again with a stone fireplace. 3 Bedrooms — 2 with 3-pce. baths, also a 4-pce. bath. All this located on half an acre overlooking Sooke Harbour and Olympic Mts. Priced to sell at $110,500. and Vendor will carry considerable paper — terms to be negotiated. For further detail call anytime 385-9741 or BOB GIBSON 658-5153.

OPEN HOUSE
SUN. 2-4 P.M.
3181 SERVICE
This delightful 3-B.R. home is situated in Lansdowne-Tolmie area. Nothing left to do, move right in. Be sure to see inside this home you won't be disappointed. Asking $63,500.
Call Jack Parker 598-8352

MUST SELL PRICES SLASHED
(1) FAIRFIELD
REDUCED $3650.
TO $54,900.
Four bedrooms, family room, dining room, living room with fireplace, full basement with dr.-in garage. Sun porch overlooking pleasant garden. Quiet street close to schools, shops and buses. Price includes stove, fridge, washer, dryer and dishwasher.

(2) BLENKINSOP VALLEY
REDUCED $4000
TO $53,900.
20 years old and lots of room for trucks, campers, boats, etc. Living room with attractive fireplace, in-line dining room, kitchen with eating area. Four bedrooms. Rumpus room workshop and office down. Large sun porch with country views. VENDORS LEAVING TOWN. CALL NOW PATTIE OR PETER BARDON. CEDRIC STEELE REALTY LTD. 388-6258, 384-3947.

KNOWLES REALTY LTD.

IN-LAW SUITE
Just $54,900 for this 18-yr-old 3-bedroom home in the Gorge area. Main floor has large living and dining rooms, fireplace, huge kitchen, 4-pce. bath and 3 good size bdrms. Glass doors to sundeck. In-law suite has living and dining area combined, kitchen, big bedroom, bathroom. Drive-in garage and workshop or could be made to fit in-law suite. Good size yard.
HAL BARBER
384-8131 Anytime

250 HOUSES FOR SALE

GARDNER REALTY Ltd.
995 Fort St. 385-7721
(24 HR. SERVICE)

OPEN HOUSE
FRI. & SAT.
2-5 P.M.
7017 HAGAN RD.
BRENTWOOD BAY
DO YOU NEED 5 BEDROOMS? The vendor will complete the 5th bedroom if needed. Over 2200 sq. ft. of finished living area on 2 floors featuring:
2½ bedrooms, DR. LR with FP, kitchen with large eating area leading to sundeck, family room with FP, attached double garage with wood panelled garage doors, extra parking for camper. Quality construction with double glazed windows throughout. Come and see it and make an offer on $74,800. MLS 34924.
BILL WEISS
385-7721 598-8443

$47,500
CAPTIVATING VIEWS
And large lot trimmed with trees can be yours when you buy this immaculate 2 bedroom (2 down) home. Located in a quiet area of Glanford. For an appointment to view call:
VANA HOLMES
385-7721 388-5464 PGR. 708

MOVE RIGHT IN
A convenient location near Town and Country, vacant and priced for immeidate sale. This 3 bedroom full basement home has separate eating area in the kitchen as well as a DR. It sparkles with new paint inside and can be yours in time for school. ASKING $58,900. Act Now. Call:
VANA HOLMES
385-7721 388-5464 PGR. 708

EXCELLENT FAMILY HOME
Close to schools and shopping. This Spanish-styled home features L-shaped LR and DR with lovely FP and beamed ceilings. 4 bedrooms, 2 4-pce. baths. Partially finished rec. room with RI FP. Carport with sundeck off DR. PRICED TO SELL AT $54,900.
385-7721 ART STREIGHT 386-6513
385-7721 KENT MacLEOD 595-4273

Immaculate
2 Bedroom
DEEP LOT
ONE OWNER
$38,500
MLS. 35447
385-7721 ART STREIGHT 386-6513

FAIRFIELD SPLIT LEVEL
This beautiful 1 yr. new, 3 level back split has just come available. Features include LR with FP, DR, modern kitchen, 3 BR, 1½ baths, rec room, large well landscaped yard with hobby shop. Priced to sell at $71,500. MLS 34652
385-7721 DALE BRIGGS 592-3978

CORDOVA BAY RANCHER
Looking for the perfect retirement area just out of town? This is it! Beautiful 2 bedroom, 1½ bathroom home on quiet street with some sea views. Features LR with FP family room with FP. Large DR with built-in barbeque, lovely yard (90x100) with aviary looking for birds; has part basement with finished hobby area. Reduced to $82,900. Open to offers. MLS 34651.
385-7721 DALE BRIGGS 592-3978

ROCKLAND — SUPER BUY
Located just 3 blocks south of Rockland Ave., this 4 BR home features a beautiful yard (80x178) in a park-like setting. Drive by 1643 Warren Gardens then call me for private viewing. Asking $85,300. Open to offers.
385-7721 DALE BRIGGS 592-3978

STARTER OR RETIREMENT
Come and view this totally renovated home close to buses and shopping. No step entry to good LR with FP, dining area, kitchen, 2 BRs, back sundeck overlooking good yard (52x165). Asking $43,500. MLS 34432
385-7721 DALE BRIGGS 592-3978

SPIT AND POLISH SPLIT LEVEL
This beautiful 9 month new deluxe finished home on quiet cul de sac must be seen inside. Features include LR with FP, large DR, spacious kitchen with dishwasher and garburator, built-in vacuum system, electric fired hot water heating system, 3 bedrooms, 2½ bathrooms, plus rec room with FP. Priced to sell at $72,900. MLS 35251.
385-7721 DALE BRIGGS 592-3978

UPLANDS RANCHER
This new listing in exclusive Uplands provides deluxe accommodation for the discriminating. Features include large LR with FP, LARGE DR, kitchen with kitchenaid and garburator, 2 bedrooms, 4-pce. and 4-pce. ensuite. Downstairs provides loads of storage area plus rec room with FP and 2-pce bath. Property is large (90x248) plus very secluded in back yard. Immediate occupancy. $123,500. MLS 35291
385-7721 DALE BRIGGS 592-3978

PARK-LIKE SETTING
$58,900
Live where the trees are tall and the air is pure. This 13 year old immaculate home is situated on a 60'x125' country lot. The LR looks out over Royal Roads Wilderness Park that will never be developed. Sundeck looks over very private backyard with Dogwoods, fruit trees and vegetable garden. 3 bedrooms on main, 1 more down. Large rec. room and workshop. Extra parking pad. Owner has purchased and has priced this home for quick sale.
385-7721 KENT MACLEOD 595-4273

HUGE LOT
LARGE WORKSHOP
3 BEDROOMS
All useable land on this 158'x244' lot with renovated 3-bedroom clean home with a full basement. There is a mini-barn for horse lover and a double bay wired workshop. Vacant and must be sold. Offers will be considered on the asking price of $59,500. MLS 34551.
385-7721 CLIFF SALMOND 477-3626

GLANFORD SPLIT LEVEL
This new listing is a real buy for the discriminating purchaser desiring quality and 3 brs, 2½ bths, den, rec room with FP, double carport, quiet cul-de-sac, good yard, hot water heat. $72,900. MLS.
385-7721 DALE BRIGGS 592-3978

LARGE YARD
$42,500
Do you need room for a garden or to build a workshop? Then inspect this clean 2-bedroom stucco bungalow close to everything. Fireplace, hardwood floors, laundry room. Must be sold! MLS. No. 34474.
385-7721 CLIFF SALMOND 477-3626

3 BEDROOMS
$44,900
A deep lot 50'x172' is yours with this clean 3-bedroom home with plush carpeting, modern kitchen, separate laundry room, and very close to everything. MLS. 34475.
385-7721 CLIFF SALMOND 477-3626

250 HOUSES FOR SALE

GARDNER REALTY Ltd.
995 Fort St. 385-7721
(24 HR. SERVICE)

4 BEDROOM CHARACTER
Not often will you find this many bedrooms, with this much character, at such a low price. From central hall through a leaded glass door to a bright spacious living room, with FP. Another set of leaded frenched doors to separate dining room. Old Country kitchen with floor to ceiling natural wood and frosted glass cabinets. Dishwasher and garburator. Laundry chute. Full basement with laundry area and drive-in garage. Corner lot with mature fir, cedar and fruit trees. Priced to sell at $57,900.
385-7721 KENT MACLEOD 595-4273

HOME PLUS SUITE
Here is a chance to have an attrate one-BR suite available for your in-laws. Located in an area of attractive homes. This 16-year-old home is available for $56,900. MLS 32902.
385-7721 KENT MACLEOD 595-4273

TUDOR CLASSIC
$54,900
Oak Bay border, with all the character you would expect from that area. Glass doors from foyer to LR, highlighted by unique roman brick FP, beamed ceilings and built-in window seats. Separate 17 x 13 formal DR with natural wood built-in buffet, leaded glass doors, and bevelled mirror backing. Family kitchen with eating area. New bathroom with marble vanity and marble floor to ceiling tub. 2 bedrooms and family room or den on main, another in full basement. Please call for a private showing on this new exclusive listing.
385-7721 KENT MACLEOD 595-4273

$10,000 REDUCED
1288 sq. ft., 3 BDR strata duplex. Quality throughout. LR with FP. Dining Room and eating area with utility off kitchen. 2 sundecks. Huge basement with roughed-in FP, and plumbing ready for development. Situated on 10,000 sq. ft. treed lot. Priced to sell at $47,500.
385-7721 KENT MacLEOD 595-4273

SPANISH ARCHITECTURE
Seldom does a Gordon Head home of this quality become available at such a reasonable price. It features a large living room with FP and DINING ROOM. Huge kitchen with eating area and a built-in dishwasher. 3 bdrms and 2 bathrooms on the main. 1183 sq. ft. of basement roughed in for 37 ft. rec. rm., laundry rm. and another bdrm. 16 x 13 ft. workshop. The swimming pool is included in the price of $67,900. Please call to view this new listing.
385-7721 KENT MACLEOD 595-4273

BROWN BROS on BLANSHARD
"People Helping People"

OPEN HOUSE
South Oak Bay
2171 Smythe St.
Sat. 2:00 - 4:30
Attractive, 2-bedrm. white stucco bungalow on lovely garden lot. Thru hall, livingroom with fireplace, oak floors, sep. dining room, electric kitchen, utility on main. Full basement. Drive-in garage. Price to include appliances. $60,000. For prior viewing call:
CEC PEARCE 385-3808

OPEN HOUSE
2701 Arbutus Road
SAT. 2:00-4:00
Quality constructed, 2 bedrm., full basement home. Bright kitchen overlooking private back garden. Separate D.R., spacious L.R. Large lot with many shrubs and extra parking. Close to all amenities including UVic in popular Cadboro Bay. Asking only $69,900. Listed exclusively with:
DON MESSAGE 477-3715

OPEN HOUSE
4914 Winterburn Pl.
Sat. 2:00 - 4:30
Cordova Bay Ridge — A beautiful home and a most desirable location. 3 bedrms. on the main floor and one down, with many special features such as entertainment-size D.R., en-suite plumbing, partly covered sundeck with built-in barbeque. Developed basement has family room with w-w carpet, fireplace and beamed ceilings, a large games room and 3-pce. bath. $85,900.
JOE RICKARD 656-1628
or 385-8771 (anytime)

OAK BAY
Uplands Gates
View This Lovely Home
2 Bedrooms and den with fireplace, or 3rd bedrm., 2 bathrms., gracious L-rm with sundeck off, large sept. D-rm spacious kitchen with eating area. This fully incubated and double glazed bungalow is nestled among beautiful ornamental shrubs and trees. Lovely private garden with fruit trees. Drive-in garage with automatic door. Offered at $97,500.

GORGE AREA
Ideal, 2-bdrm., home for the retired or a small family. L-rm. with fireplace, large kitchen, full basem't. Well treed lot close to transportation. Offered at $49,000. For more information on these two homes, please call:
JIM KENNEDY 592-9078
DOUG LAWSON 595-2486
or 385-8771 (anytime)

B.C. LAND AND INSURANCE AGENCY LTD.

$46,500
OPEN SAT.
247 HAMPTON
1-4 p.m. Handyman could very easily finish renovations and increase value. Remodelled and expanded home with additional rooms down for extra bedrooms, family or rec rooms. Features 3 bedrooms, LR-FP., spacious kitchen and D.R. Vendors have purchased M.L.S. 35176, 388-5555 (24 hrs.). Chummy Crabbe 479-7998 (Res.)

KNOWLES REALTY LTD.

OPEN HOUSE
1161 Clovelly Ter.
Fri., Sat. & Sun.
2-4 p.m.
5 BR. 2-Storey house on a lovely lot, $77,500. MLS.
NORMA HILL
383-7796 384-8101

OAK BAY, 2-BEDROOM HOME in quiet street, newly decorated, carpets, light fixtures and five appliances. $66,000. 592-1688.

LANDMARK PROPERTIES LTD.
"REAL ESTATE SPECIALIST"
203—895 Fort St. 386-6762

250 HOUSES FOR SALE

National Trust Realtor
HILLSIDE MALL 595-2121
3960 QUADRA 479-7161

TRY $3000 DOWN!
Drive by this nice home at 3720 SAANICH RD. in the popular Town and Country area they phone for a look-see-living room with fireplace, den, two bdrms, four piece bath, kitchen with dining area. Third bedroom plus rec room down. Garage plus parking for rec vehicle, all for only $51,900.

2 BDRM CONDO — UVic area, must be sold. Reduced to $36,500. Extras include new w-w, appliances, in-suite storage, Low assessment. Top floor. 2-3 BDRM HOUSE — $45,900. Part bsmt, treed lot, extra parking. On a cul-de-sac, near new hospital.
BRAND NEW — Big lots open spaces and low prices add to the appeal of Central Saanich. 3 bdrms, full basement, thermopane, ensuite, landscaped. A deluxe home for only $63,850. Good area.
FOR ANY ABOVE PLEASE CALL, ROB ANGUS, 652-2576, 595-2121 (anytime).

CLASSIC TUDOR
TREED SECLUSION
$106.000
Almost new Tudor style home finished with old brick and attractive shake roof in Deep Cove area. Living room with fireplace and beamed ceilings, separate dining room with french doors to large patio, step saver kitchen, family room with beamed ceilings, large utility room, three large bdrms, with master bedroom four piece en-suite, plus two other bathrooms, superior finishing throughout, double garage. To view phone:
DON CLARK
592-6651 595-2121

ELK LAKE
1.61 ACRES
Almost 300 sq. ft. on Pat Bay Highway, 258 sq. ft. on Sayward Rd. What a terrific buy! Extra, with a two-bedroom, 1,300 sq. foot home, full basement, Seaviews, $84,500.
DORIS ADAMS
598-1813 595-2121

ROCKLAND AREA
Beautiful spacious older solid home. 3 large bedrooms, 3 bathrooms, 22 ft. living room, fireplace, separate dining room. Large electric kitchen, full basement. Rumpus room, omotic heat, terrific area. Close to all buses and schools. Call now.
DORIS ADAMS
598-1813 595-2121

OAK BAY, $56,900
YOU CAN SEARCH
ALL OVER TOWN and you won't find better value than this lovely two bedroom bungalow with a fireplace, full high basement and plenty of space for more development. Short walk to the VILLAGE. The entire property is in first class condition and can be kept up with minimum of expense. Call:
JOHN SHAVER
595-2121 382-9444

NEAR BEACON HILL PARK
Remodelled 2 bdrm. home on large 60x138 back lane property. In very good condition, fireplace in 17x13 L.R. with dining room off family kitchen. Basement can be developed to suit taste. Close to all amenities. Exclusive. $62,600.
477-1994 SID HASLAM 595-2121
656-5267 GRAY LAITE 595-2121

HILLSIDE DELIGHT
Close to Simpson Sears yet on quiet street here's a lovely 1,952, 2 bedroom home on 60x110 landscaped property. Full basement 1 bedroom down plus perfect rec room. Exclusive $56,600.
477-1994 SID HASLAM 595-2121
656-5267 GRAY LAITE 595-2121

MT. TOLMIE
Great views over the city and to the sea beyond. Two bedrooms, two baths, panelled den, larger living room and separate dining. Recently renovated throughout including a new roof. Good area. Good buy. Exclusive. $82,500.
656-5267 GRAY LAITE 595-2121
477-1994 SID HASLAM 595-2121

PERHAPS A DUPLEX?
If you can't find the right house, consider this side by side duplex in Gordon Head's better area. Each side has two bedrooms plus 3rd down in full basement. Separate utilities just 8 years old. $115,000. MLS.
477-1994 SID HASLAM 595-2121
656-5267 GRAY LAITE 595-2121

SOMETHING SPECIAL
A treed acre property in North Saanich and a great 2 level family home. Three bedrooms on main and 2 down, 3 baths, living room with open beam ceilings and extra large view windows. The gardens are delightful and the back is partially fenced for a dog. Exclusive at $109,500.
656-5267 GRAY LAITE 595-2121
477-1994 SID HASLAM 595-2121

NEED EXTRA PARKING?
Plenty of blacktop parking for that extra car or recreational vehicle plus 1025 sq. ft. of living area in 3 BR bungalow in quiet area of the Gorge.
Open SAT. & SUN. 2-4 P.M.
3001 Austin Ave., $56,900
MARION FELL
479-7161 384-7859

PACE Properties Ltd.
1640 Oak Bay Ave. 595-2413

HALF ACRE
We have just listed this VLA home constructed for present owner, with 3 bedrooms, 2 bathrms, and now vacant — representing excellent value at the asking price. Stove, washer and dryer included. Located in the Tanner Road area, off the highway, yet only just north of Elk Lake. Did I mention the seaviews? Offers to $71,000.

$49.900
3 bedroom, double garage, clean as a whistle. Sound interesting? How about $2,500 D.P.? Call me for details.

HIGH BROADMEAD
We have two gorgeous homes at the top of Broadmead with ocean views and sunshine galore.
One is for a couple who want space to entertain and is well-priced at $115,000.
The other is for a professional family who needs bedrooms, bathrooms and a high degree of luxury. $198,500.
BRIAN HIGGINS 658-8402

SECLUSION AND SEAVIEW, A home of quality construction (1,450 sq. ft. on main floor), .59 acres. $89,000. By owner. Victoria Press Box 883.

$53,000 OR BEST OFFER. 3 BEDroom, 6 years, 2 step, large lot, quiet street, 15 minutes to city centre. 478-2963, 595-8311.

250 HOUSES FOR SALE

D.F.H. Real Estate Ltd.
1559 McKENZIE AVE.

OPEN SUN. 2-4
2721 Asquith St.
$53,900

This IMMACULATE 22-yr-old, 2-BR, full basement home must sell. Drive-in garage and a private sundeck. Shrubs and trees surround the house and the backyasd contains a terrific garden. Conveniently located in a very quiet area. Exclusive:
ED HO
477-7291 384-8075 (Pgr. 386)

OPEN SUN. 1:30 - 4:30
3341 LINWOOD
Victoria Classic!

Built in 1938 this home is a fine example of craftmanship. In excellent condition, gently updated, very clean and well-maintained throughout. It offers 3 bedrooms (1 up) spacious living room with tile fireplace, separate dining room, and 4-pce bath — nearly 1200 sq. ft. on the main! The gardens must be seen to be believed — many trees, shrubs and flowers — is truly like a park! This home is a true classic offered at $63,900.
CLIFF HALAYKO
479-8390 384-8075(Pgr. 480)

OPEN HOUSE
SAT. 1:30-4
510 STURDEE

Esquimalt home seekers! Want a nice seaview from your sundeck? Want 4 becrms. for your family? Want a home that needs nothing done but move in? Then you should come and view this home that gives you a view, 4 bedrms, 2 bathrooms and a full bsmt. with Rec Room! Price $50,900.
LORNE BARR
477-7291 (Bus.) 383-5484 (Res)

OPEN HOUSE
SIDNEY
10348 Patricia Pl.
SAT. 1:30-4

Conveniently laid out 3-bedroom home on a quiet cul-de-sac. The 20x12 LR with natural brick FP is great for entertaining. There is also a separate 12x24 Rec. room in need of the finishing touches. This no-step, no basmt. home could be your answer. Come and see. Asking $52,750.
BRUCE WRIGHT
477-7291 (Bus.) 384-8075 Pgr. 425

OPEN HOUSE
SAT. 1:30 - 4:00
3283 WICKLOW
(OFF COOK, NEAR QUADRA)

Delightful 3 bdrm. home located on a super 52x198 foot lot. Handy access lane to rear yard for extra parking. Separate LR with feature panelled wall and wood paned windows. Kitchen is entirely new, boasts a sun deck that's private and secluded, ½ bsmt. for laundry and storage. Mature landscaping. Bus, school and shopping within 2 blocks. $49,900.
BRIAN SHARP
477-7291 384-8075 (Pgr. 316)

BARGAIN NOW
$59,900
SAT. 1:30 - 4
885 Parklands Dr.

bedrms. up, 1 down, LR with FP, DR, kitchen and seaviews, large lot. MLS.
Pat Supeene
477-7291 (Bus.) 478-6294 (Res.)

GORDON HEAD with a difference!

This well located, immaculate 5-yr-old home has a unique private entrance, a secluded back yard, and a full double sundeck across the back of the house with access to the DR and master BR. There are 3 baths; 4 bedrms; family rm with fireplace; rec rm; workshop and many extras that you must see. Owners have bought and are asking $81,900.
PAT VICKERY
477-7291 384-8075(Pgr. 1104)

LUXURIOUS LIVING

Here's a home which you would be proud to own and is a pleasure to live in. Get on one acre of landscaped and treed seclusion with numerous features such as:
—INDOOR HEATED SWIMMING POOL AND SAUNA
—QUALITY CONSTRUCTION
—FAMILY ROOM WITH FP AND WET BAR
—OIL HOT WATER HEAT
—SUPERB MASTER BEDROOM WITH 5-PCE. ENSUITE
—4 BEDROOMS PLUS AN OFFICE
—DREAM KITCHEN
—DOUBLE CARPORT PLUS GARAGE AND WORKSHOP
For complete details and an appointment to view, call now!
477-7291 (24 hrs) KEN HIGHTON
385-4235 (Res)

852 DARWIN
Gardener's Delight
Must Sell - $49,900

Swan Lake area — in excellent condition, this 2-BR h ome has just been beautifully and completely renovated. A huge kitchen, spacious LR with FP. Lots of trees and shrubs. A terrific backyard with a large, productive garden. A bsmt. with a rec. room and a dr.-in garage. Very well insulated.
477-7291 ED HO 384-8075 (Pgr. 386)

SEA VIEWS— COUNTRY VIEWS

Good views are the order of the day from this immaculate 3-bdrm., full bsmt. home. Located in Central Saanich, minutes from town, yet in the country. Very well kept, is over 1600 sq. ft. includes spacious living room, dining room, 1½ baths, 4th bedrm. & rumpus room down. Price $68,500. Call for viewing! MLS 35054.
CLIFF HALAYKO
477-7291 384-8075 (Pgr. 480)

GORGE AREA
Pretty & Practical City Side

Low upkeep, easy care, moderately taxed, 2 bedrm. home ideal for young couple starting a family. Close to town on a safe quiet street & it's in good condition too. Make an appointment to see this soon.
A.J. "SANDY" CRAWFORD
477-7291 (Bus.) 477-1561 (Res.)

OUT OF THIS WORLD

Want a place so ultra-modern it might have come down to earth in a flying saucer? We have one! Unique design is only one of its attributes. It also boasts a formal dining room, a den, a rec room and a family room. Other features are excellent quality woods on floors and walls in the best West Coast Contemporary Style. This is located near Ardmore and priced at $116,000.
A.J. "SANDY" CRAWFORD
477-7291 (Bus.) 477-1561 (Res.)

AUSTRALIAN HOME $105,000

No, but it's shaped like a boomerang to capture the valley views & distant look of Victoria. This is a large modern chalet type home located on a two acre site in Metchosin. Two large fireplaces, lots of windows, Roman style marble bathroom, sloping ceilings, & a 45 foot rec. room are some of the features in this exciting home. Must be sold — Too big for Ma & Pa.
A.J. "SANDY" CRAWFORD
477-7291 (Bus.) 477-1561 (Res.)

BOORMAN'S
612 Fort St.
386-7521
2045 Cadboro Bay Rd.
595-1535
BOORMAN INVESTMENT CO LTD

OPEN HOUSE
3337 ALDRIDGE
SAT. 2-4:00
$53,450

Small family or retireds will be happy in this 2 bdrm basement bungalow amongst friendly neighbours. LR with FP and dining area, WW throughout, good quiet location with fully fenced yard. Ideal for any age group! Low low taxes!
CALL VIVIENNE GENT
595-1535 (24 Hrs.)

OPEN HOUSE
3008 CADBORO BAY RD.
SAT. 1:30-4:30 P.M.

Gracious ranch type residence, set well back on large lot and blending very well with other beautiful properties. The layout of rooms makes it ideal fo entertaining. Large through hallways divides elegant living room from formal dining room. Gleaming oak floors throughout add more appeal and value. Tnree good size bedrooms and large bathroom with family size kitchen all on main floor. Basement could be further developed. Large grounds with fruit trees and sprinkler system and seclusion. This property is offered at $99,500 and will appeal to those who appreciate quality and location. Financing available. For prior appointment to view this exclusive listing please call:
OLGA ZACHARY
595-1535 592-2265

OPEN SAT. 11- 2:00
1453 TAUNTON RD.
$45,900

Plenty of things will please you with this house! Extra large living room, 2 spacious bedrooms, and room for a third. New kitchen, new carpets, modern bath, all tastefully done. Privacy to the yard from trees and shrubs. Located on a quiet cul-de-sac but handy too, near Bay St. It's a cozy retreat for adults and safe and fun for little children. Looks deceptively small from the front, so don't just drive by please drop in. MLS.
595-1535 KATHY HAWKINS
477-6871

CUL-DE-SAC OFF GORGE

Rarely does a house come on the market in this avenue. The present owners have been here over twenty years, and maintained their home in tip top condition. Rewired, re plumbed and tastefully decorated. L.R. with rock fireplace, two glassed in poches front and rear. Two bedrooms on main, family room in basement. Detached double garage large and spacious. Deep lot, friendly neighbours, close to stores, buses etc. Price $56,750. Exclusive with
JOHN JENKINS 595-1535 (24 Hrs.)

SPACIOUS HOME

Clean as a pin of good quality, three bdrm. home with LARGE IN-LAW SUITE. Extra large kitchen and family room in high bright basement. Own entrance. Upper level has 3 bedrms. lovely living room and dining room, dream room and dining room, dream kitchen with dining nook. Separate garage,fenced easy care lot with patio. Ideal for growing family. $68,500 MLS 34116
OLGA ZACHARY
595-1535 592-2265

WILLOWS PARK AREA

Character cottage, 2 bedrooms and a den, L.R. with F.P., D.R., kitchen with eating area, 1½ bathrooms. Good retirement home. Price $59,750. Exclusive with
VIVIENNE GENT 595-1535 (24 Hrs.)

THE NICEST GARDEN

With sparkling clean 2-bdrm home on quiet residential street within walking distance to Simpsons-Sears Modern kitchen, cozy living room and enclosed sun room adds so much comfort. Low taxes, separate garage, ideal for starter or your retirement. $51,000 MLS 33780
595-1535 Olga Zachary 592-2265

PARK-LIKE SETTING

This is a 2½ year old immaculate home situated on a 95' x 100' country lot. Sun porch looks over a very private backyard of flowers and trees and vegetable garden. 2 large bdrm. up. This house has many extras, it's a pleasure to show. Exclusive.
595-1535 GORDON ADAMS 592-1353

SOUTH OAK BAY— HURRY!

Exceptional well priced 3 bdrm character home on a large 60' x 120' lot. Needs a little tender loving care but is an excellent value. Asking $65,900 MLS.
595-1535 GORDON ADAMS 592-1353

UPLANDS
REDUCED $4000

This long low rancher is situated on a well manicured ½ acre lot and the price has been reduced to $124,900. The main floor has over 2000 sq. ft. which includes a 24' living room — large separate dining room — kitchen with eating nook and sundeck off — three bedrooms (master ensuite) — gracious entrance hall and an open stairway downstairs to an additional 1800 sq. ft. which includes a fourth bedroom, third full bathroom, and two recreation rooms. This is a quality home. (MLS)
IAN BOORMAN
595-1535 592-3335

¼ ACRE — 1,500 SQ. FT.
$59,500

Tucked aw y on a quiet street in the Do gla -McKenzie area. This is pro ably the most charming and unu al home we have ever listed. Outside: seclusion with patios front and rear, workshop and greenhouse; cedar siding; near new roof and gutters. Inside: totally unpredictable floor plan — large separate dining room; compact kitchen has eating area with glass doors to garden; artists loft overlooks family room; 2 or 3 bedrooms (ensuite master has dressing room); 1½ baths and much more. We love it! You will too! MLS.
PETER DUECK 386-7521
or Res. 721-3868
GAIL WEINBERG 595-1535
or Res. 477-4467

FGOUL BAY RD.
NEAR THE SEA
$89,500

An immaculate home offering character and seclusion — a rare combination in this desirable area. There are 1133 sq. ft. on the main — large living room with an old brick fireplace, separate dining room, absolutely gleaming new kitchen, 3-pce. bath with fan and heat lamp, 2 bedrms. Upstairs is a large area (22'x14') — either a family room or a huge master bedroom. The full high basement is as shining clean as the rest of the house and could be developed. The 92'x105' lot has many fruit trees, berries, flowers, and a completely secluded lawn. Call for appointment to view this new exclusive J. P. DUECK, 721-3878 or 386-7521, GAIL WEINBERG, 477-4467 or 595-1535.

FANTASTIC
STRATA DUPLEX

3 blocks from proposed shopping mall — 2 bed both sides and potential in the high basement. View from the sundecks. Phone for detail.
386-7521 DEAN ELLIOTT 383-7339

EXECUTIVE HOME

This two storey colonial is situated amongst Gordon Head's finest homes. It features extremely large master BR and ensuite. 2 other BRs each with glimpses of the sea. Beautiful living and dining rooms and large kitchen. Uniquely finished throughout with ample room for development in basement. The backyard is fully landscaped, fenced and approx. 85' wide. Owners have moved; priced to sell at $79,900. ML 34781.
386-7521 WYNN WRIGHT 477-6155

OAK BAY
ROSELYN ROAD
NEAR SCHOOL
3 BEDROOMS
SUNROOM
BASEMENT
MOVCE IN NOW
$62,900
(MLS-LXX)
386-7521 JOHN PLATT 383-2700

BOORMAN'S
612 Fort St.
386-7521
2045 Cadboro Bay Rd.
595-1535
BOORMAN INVESTMENT CO LTD

CHARACTER POTENTIAL
HUGE LOT $49,500

Over 1200 sq. ft. on the main, plus full basement on a 50x208' lot. This older dear has 2 bay windows and only needs some cosmetic aid to be brought up to full potential. Drive by 3232 Wicklow — use your imagination, then call for your appointment to view (MLS).
GAIL WEINBERG 595-1535 or 477-4467, PETER DUECK 386-7521 or 721-3878.

THE "HISTORY MAKERS"
WHITTOME'S

Gordon Hd. Rancher

FAMILY accommodation close to all SCHOOLS and rec centre. 3 bdrms plus den, 2 baths, lge. kitchen featuring solid KNOTTY PINE cupboards and bit-in nook, full bsmt. Private lot with fishpond and mature landscaping. New exclusive. $69,900.
388-4271 Ross Bracken 477-0029

TREAT YOURSELF

to this charming home. Living rm. has FP, separate 12x14 formal dining rm, gleaming hardwood floors. Kit. has eating area, 2 spacious BR plus BR and sewing rm up. ¾ bsmt. Sundeck overlooking lovely well kept yard. Neat and clean, no work to do.
388-4271 Ruth Lukaitis 477-5306

Uplands Border
OAK BAY

Reduced to $84,900. 4 bdrm Cape Cod style home. Living rm, dining rm, kitchen with eating area, Lge. rec rm with FP down. Triple plumbing. Lge double carport on lane. Situated in area of quality homes. For more information please call:
388-4271 Oliver Douglas 598-3926
388-4271 Ted Wilkinson 652-2739

SOOKE

$49,900. 2 YEAR OLD MODERN HOME. LOVELY ROCK FP IN LIVING RM., 3 BDRMS. SOME DEVELOPMENT IN BSMT. FOR 4TH BDRM. AND REC RM. WITH FP. LOT 70X150. ELECTRIC HEAT. GROUND LEVEL ENTRY. TO VIEW CALL:
388-4271 BOB JOHNSON 592-3573

Keating Ridge

VIEWS, VIEWS, VIEWS. Haro Strait and San Juan Islands from this 3 bdrm ranch style home situated on large lot, 212x102. Future subdivision possibility. Home features living rm with FP, dining rm with sliding glass doors to sundeck, drive in garage with workshop. Asking $75,000. For more information and to view please call:
388-4271 Oliver Douglas 598-3926
388-4271 Ted Wilkinson 652-2739

ARBUTUS AREA

IN AREA OF DELIGHTFUL HOME OFFERING 2480 SQ. FT. OF ACCOMMODATION ON TWO LEVELS. SUNKEN LIVING RM WITH ROCK FP, AND TEAK FEATURE WALL PANELLING. QUALITY BROADLOOM THROUGHOUT. 2½ BATHRMS, ELECTRIC HEAT. MLS 35028.
388-4271 BOB JOHNSON 592-3573

OAKLANDS AREA

Starter or retirement, 2 bdrm nostep bungalow on large easy care lot close to shopping and transportation. Asking $43,500. MLS. For more information please call:
388-4271 Ted Wilkinson 652-2739
388-4271 Oliver Douglas 598-3926

½ BLOCK TO HILLSIDE MALL

Above-average 3-B.R. retirement home with sep. D.R., newly decorated 4-pce. bath, attractive F.P. in L.R., convenient kitchen with pantry, family room down and more storage than you'll need. All this on private 53x132 lot and offered exclusively at $57,500.
388-4271 Ross Bracken 477-0029

Capital City REALTY LTD
830-D Pembroke St. 388-7557

VIEWS!
ESQUIMALT

Cheery 3-bdrm. home; full basement; family kitchen; lovely harbour views from sundeck; good lot — great for gardening; garage and workshop area. $56,000.
MELODY VILLENEUVE
384-8563 388-7557

HANDYMAN SPECIAL!
DONCASTER AREA

3-br. home, corner lot, 50x150. Quiet area. Close to schools, bus, shopping. Only $41,000.
Adeline Nichol 477-8562

CAREY RD.
SMALL AN DCOSY

Two older two-bedroom homes on Carey Road. Both nicely renovated, with negotiable appliances. One has basement with drive-in garage plus a Prices? One is $39,900, the fireplace and dining room. other $49,9000. Call me:
Karen Barclay at 478-6738 or Capital Realty, 388-7557.

REDUCED TO $49,500!

For quick sale — cute, comfortable, 2-bdrm. home with full bsmt. Gorge area. Fenced yard. Stucco exterior. Well priced. Call now!
SHIRLEY MMOLLBERG
478-5327 anytime

GORDON HEAD $62,000!

Three-bdrm. family home, only 4 yrs. old. Fireplace,sundeck, ensuite plumbing. Full basement with spare room. An immaculate home. Call now!
SHIRLEY MOLLBERG
478-5327 388-7557

OPEN HOUSE 1:30 to 4:00
3801 Blenkinsop, Aug. 26 and 27th

4-bedroom, 3 bathrooms, 3-yr.-old, over 2,000 sq. ft. living area, Spanish-style home. Circular drive plus parking for that boat or trailer. Bus service to your front door.
Call Adeline 477-8562
of Capital City Realty Ltd.
388-7557

BROWN BROS. on LANSHARD
"People Helping People"

OPEN HOUSE
2 - 4058 Corners Pl.
Sat. & Sun.
1:00 - 4:00

The most immaculate 2 bedrm. townhouse we have had the pleasure of listing. Ideal for young family or retired folks. Complete will all appliances, drapes and shades. Priced to sell quickly at $41,900 with easy terms. MLS 34352.
TED KAY 385-4086
JIM MASSEY 385-8226
or 385-8771 (anytime)

OPEN HOUSE
SAT. 6-8
SUN. 2-4
1584 THORNHILL
OFF KENMORE $98,900

2 yr. old Spanish beauty offering a formal D.R. 1500 sq. ft., main floor with family room. Balcony. Lavishly finished. Welcome Realtors.
Pat Frobes 477-1781
CAPITAL CITY REALTY LTD.

Capital City REALTY LTD
830-D Pembroke St. 388-7557

NEW LISTING
FAIRFIELD

Modern no-step bungalow on a secluded corner lot with fruit trees and private back yard. Spacious living room with old brick fireplace. 2 good sized bdrm. Large utility room. Home in immaculate condition.

OPEN HOUSE
SAT. 1-4

Beautiful new home on a quiet cul-de-sac. Vaulted cedar ceiling in living and dining rms. Spacious bright family sized kitchen with oodles of cupboard space. Large sundeck facing southwest.

NEW HOME—5 BDRMS.

Completely finished upstairs and down. 2 fireplaces, 3 bathrooms, 5 bdrms., Downstairs could be in-law suite. Corner lot most desirable area of Gordon Head. Asking $69,900.
382-8879 Tara Bhala 388-7557

OPEN HOUSE
4004 GORDON HEAD RD.
FRIDAY-SATURDAY
2-4 P.M.

High Gordon Head. 4 bedrooms, luxurious rec. room with fireplace, 2 baths, two sundecks, the best of schools and university close by. It's a true family home. — $73,900.
J.J. (Jack) WILLIAMS Res. 479-1163

A. E. LePAGE
WESTERN LTD · REALTOR

OPEN HOUSE
930 KENTWOOD TERRACE
SAT. 2 - 4 P.M.

See this before you purchase. Multi-level 6-year-old home, separate sleeping wing, 4 bedrooms, entertainment size living room, and dining room. Family room off kitchen, full recreation facilities on lower level. Many outstanding features and still room for development. MLS. $154,900. TED WEBB 386-6331 or 384-0815.

OPEN HOUSE
No 104 - 1611 BELMONT
AUG. 27, 2-4 P.M.

New, only 7 units its total. Two large bedrooms with walk in closets cozy corner fireplace, ensuite PLBG. Private sundeck, close to all amenities. Must be sold. ERIC FRAZIER, 386-6331 or 743-9155.

OPEN HOUSE
1226 EFFINGHAM
SAT. 1:30 - 4 P.M.

Beginners Bargain! At $42,750 this ideal starter home in the Rockheights area can't be missed. 3 bedrooms, fireplace in living room, enclosed sunporch, full basement, corner lot. Don't miss it come and see. MELINDA HELLYER 386-6331 or 478-1377.

Cedric Steele Realty Ltd.
388-6258

Windyhaugh Manor
Open House
Fri. - Sat. - Sun.
1:30 - 4:30
1968 Fairfield Rd.
(Please park on Fairfield Rd.)

Four unique masonettes, situated on ¾ of an acre of superb view property on the Queen Anne slope overlooking Victoria and the Straits of Juan de Fuca. The suites, each between 1000 and 1400 square feet, all have fireplaces, paneling, high ceilings, decks or patios. Bathrooms and kitchens feature superb custom cabinetry and extensive use of Imported Tiles. This magnificent building epitomises the character of the Edwardian period with the convenience of Modern Living. The established gardens and common areas include an enormous conservatory, workshop, very large storage rooms, private tea gardens, barbecue area and if you wish, room for your own vegetable garden. Windyhaugh is a unique living experience. Priced from $66,900. Do yourself a favour, view this exclusive listing with JOHN WEST and DAVID BILLINGHAM. 388-6258.

COLWOOD
BRAND NEW
$54,900

3 bedroom homes with fireplaces, thermopane windows, extra insulation, super full ground level basements.
5 Yr. Builder Warranty
524 and 528 STORNWAY DRIVE (Off Wishart) more nearing completion. Choose your own colour schemes. Other new homes priced from $64,500.
Visit Our Display Home
3231 WISHART ROAD
SAT. SUN. MON.
2-5
Or to view at your convenience call:
478-1721
Ridley Bros.
DEVELOPMENT CO. LTD.
3108 METCHOSIN RD.

OPEN HOUSE
Sat. & Sun., 1-4 p.m.
SEA VIEW — BY OWNER

Beautiful 3,000 sq. ft. 3 bedroom, 3 bath home on ½ acre lot. Contemporary design plus the charm of old brick and multi-paned windows. 2 fireplaces, den, large eat-in kitchen with Jennair, family room, 3 decks on the view side. Cathedral ceilings in entry, living room and dining room. Views of Mt. Baker, Haro Straits, Mt. Douglas. $126,500. 4667 Deerwood Terr., Broadmead. 653-5824.
Principals only please.

A. E. LePAGE
WESTERN LTD · REALTOR

OAK BAY BORDER

By owner in very quiet area. Immaculate 3 BR bunglow, lovely kitchen, dining room, fireplace. Drive-in garage. Beautifully landscaped. $59,700. Phone 592-6950.

QUALITY CONSTRUCTED 4-BEDroom home. 1 bedroom in basement. Located close to schools. Features: fireplace in living room, large sundeck, rumpus room, aundry room, workshop, easy-care lot with fruit trees, 1½ bathrooms upstairs, ½ with shower down. Quiet dead-end street with great neighbors! 309 Daniel Pl. (off Metchosin Rd.) $63,500. To view: 478-5474.

JUBILEE HOSPITAL AREA
Under construction, great retirement or starter home, 2-bedroom no basement, custom cabinets, carport, fireplace, cedar siding exterior, purchase early and pick out own paint, carpet, siding, colors, etc. $47,500. Phone 479-0430.

SEA VIEW HOME
Fully developed 3-bdrm. Immediate occupancy. $87,900. by owner. To view. 478-9998.

Charman Pacific Realty Ltd.
608 Broughton Street

CHOICE LOCATION
CHARACTER HOME

THE INTERIOR OF THIS MOST ATTRACTIVE HOME IS A MUST SEE FOR THE BUYER WHO SEEKS SOMETHING A LITTLE DIFFERENT. LIVING-ROOM WITH FIREPLACE, APPEALING KITCHEN WITH IN-LINE DINING ROOM, 3 BEDROOMS AND 4-PCE. VANITY BATH. LUXURIOUS WALL TO WALL CARPETS THROUGHOUT. LARGE SUNDECK. RUMPUS ROOM 28 x 12. MOST DESIRABLE AREA CLOSE TO ST. JOSEPH'S CHURCH, AND WALKING DISTANCE TO ALL SCHOOLS. BEAUTIFULLY LANDSCAPED LOT. PRICED AT $68,900. CALL NOW:
L. MARSHALL, CHARMAN PACIFIC REALTY
385-9765 or 479-3234

GEORGIA PARK TERRACE
EXCEPTIONAL
EXECUTIVE HOME
PANORAMIC VIEW OF SEA AND MOUNTAINS

Four levels allow privacy for family activities. Main level includes living room with fireplace and bay window, adjoining dining room with french doors to porch and large enclosed patio, kitchen (Citation cabinets, built-in dishwasher, etc.). Elegant spiral staircase up to den, main bathroom, three bedrooms. (Master bedroom has full bathroom ensuite, private sundeck off). Down to spacious panelled entrance hall, large rumpus room with sliding doors to patio and back garden, laundry room, two-piece bathroom. Staircase down to lower level, including workshop, storage areas, large extra bedroom or hobby room, small sewing room. Many other attractive features in this unique home. Asking $125,000. MLS.
FRANK CARR, CHARMAN PACIFIC REALTY LTD.
385-9765

david burr LTD.
655 FORT ST. 384-9335

IT'S GOT TO GO!

Older family home located in High Quadra area features bright living room, dining room, spacious kitchen and two bedrooms (one with fireplace could be den) on main floor. Large entrance hall with open staircase to upper bedroom and play area. Full basement with potting room, plus lots of storage. Excellent lot has fruit trees and shrubs plus children's play area. Needs some work — not a lot — but at the asking price this is good value!
$49,900
W. E. (WIL) WILSON
477-4328 384-9335

BROWN BROS. on LANSHARD
"People Helping People"

OPEN HOUSE
Sun. 2:00 - 4:30
980 Arundel Dr.
WATERFRONT

A 2-storey imposing family home with large rooms totalling 3,000 sq. ft. of living space which includes beamed ceilings. This home is situated on over one acre of quiet and secluded park-like land and overlooks a beautiul waterview of Portage Inlet. This property is an estate sale offered at $145,000. Exclusive Agents.
DOUG LAWSON and
JOE RICKARD
In Attendance
385-8771 (anytime)

GORDON HEAD
$53,900 & UP

DOWN PAYMENTS AS LOW AS $900.00 DOLLARS. Buy now while interest rates are low. Vendor willing to carry a mortgage with payments to suit your budget. Call and ask about our financing. Buy direct builder to purchaser no commissions to pay.

CUSTOM BUILDING

Tired of looking at houses that are not just right for you? Let us build a new house for you, do some of the work yourself and save money.

TRADES

Looking for trades under $45,000 dollars.
For information or appointment to view our homes call Mrs. Pat Saulnier, Kasapi Const. Co. Ltd., 538 Dupplin Rd. at 386-6191 or res. 384-2197.

LIVE IN A PARK!

On a double lot, yet within the two-mile circle, and enjoy maximum seclusion and privacy. Mature shrubbery and trees completely hide this Cape Cod from the street. Two bedrooms, large den (or third), 1½ baths, sewing room, huge dining-kitchen, utility off, and storage galore. Modern where it counts, yet retaining the cottage character with lots of wood, Bay windows, and fieldstone fireplace. Room for your R.V., covered port for your boat. Perfect for the couple desiring something unique, with comfortable living, and a secure investment for the future. $63,500. 386-0502.

3 NEW HOMES LEFT
PRICES SLASHED
SAVE $, BUY DIRECT

3 bedrooms, 1½ baths, double carports. App. 1300 sq. ft., priced at
$62,750 AND $63,800

Located on Patterson Road in Saanichton

Open for viewing
Week days 10 a.m.-7 p.m.
Sat. and Sun. 2 p.m.-4 p.m.
Geoff Field, 479-5270 or 386-0130

FAIRFIELD-ROCKLAND AREA
This modern bright — airy, spotless, three bedroom home, is on the market for the first time. Extra large living room with FP-D.R. - hardwood floors throughout. Large sundeck off the sunny kitchen. Full basement, rumpus room. Drive-in garage plus carport. Easy to maintain private garden. Close to buses, schools, and stores. Priced to sell at $65,000. To view this excellent home, phone 598-7625.

NORTH OAK BAY
4 BEDROOMS
$97,500

Situated in a park-like setting, this home contains spacious LR., DR., den, rumpus rm. with FP and 2 bathrooms. For appointment to view this MLS 35334 call:
MURRAY BLANNIN
388-6258 598-2200
CEDRIC STEELE RLTY LTD.

OPEN HOUSE

Sat. 2-4 p.m. at 1020 McGregor in a quiet cul-de-sac off Oak Bay Ave. — 3 year old — 3 bathroom, 3 BR modern Tudor. Mini front garden with fountain — private. $86,500.00.
477-1841 Win Douglas 388-5464
Pager 735
Block Bros. Realty Ltd.

BY OWNER IN SIDNEY
Excellent VLA built home, 2 baths, 4-5 bedrooms on large lot. $52,000. 2193 James White Blvd. or phone 656-1656.

BY OWNER, IMMACULATE Gordon Head home. 3 bedrooms, family room, close to all schools, 4086 Dawnview Cres. 477-0305. $72,500.

Canada Trust
2252 OAK BAY AVE.
595-5131

Gordon Head
½ Acre

This ranch styel home eliminates stair climbing everything on the main floor. Its a 3 bedroom home as modern as the day it was built. With economical hot water heat and well insulated it could be the home for you. Lot is 93'x232'. ML 35215. Asking $77,500.
LORNE DOYLE 479-9894

Gordon Head
Near Mt. Doug

Seclusion corner lot (they are not contradictory). This 3 bedroom and den home offers nice privacy. Its a post and beam home featuring a central atrium with a skylite for you to garden in the winter time or just enjoy the fish pool. Clean and attractive. Well worth your inspection. Asking $74,900. ML 35239.
LORNE DOYLE 479-9894

Top Area
Executive Home
Seaview—
Gordon Head

This home has good accomodation for you and your family with bedrooms and den, its in a good high location giving view and retain investment. Two full bathrooms and 3 pce. ensuite with shower. A home you can be proud of on a quiet street in an exclusive area. Asking $97,500. ML 33720.
LORNE DOYLE 479-9894

Seaview
Executive Home
Gordon Head

On a quiet cul de sac with sea an mountain views. This home offers 3 bedrooms, ensuite, plumbing with shower, sunken living room, den with fireplace for cozy winter evenings, a private fenced yard and lots of parking. Less than one year old. Asking $89,500. ML 35015.
LORNE DOYLE 479-9894

Retirement
Gordon Head

Attractive 20-year-old, no step rancher on easy care lot. 3-bedroom character home. Clean and charming at $67,500. Exclusive with:
LORNE DOYLE 479-9894

2737 Dunlevy
OPEN HOUSE
2 - 4 P.M. SAT.
$73,900

North Oak Bay beauty. Impeccable condition! New, low fuel bills! Rear-lane entry. Manicured gardens. Easy living by the sea for the couple who need care-free quality. Exclusive with:
LYNETTE DELAHUNT 592-9224
RALPH LEVY 721-3346

Gordon Head

2 large homes. Close to all amenities. 3 and 4 bedrooms. 2 and 3 bathrooms. Fireplaces. thermopane windows. Priced at $94,500 and $107,500.
KRIS GUDJONSSON 721-3571

Ten Mile
Point

Executive waterview home. Has everything you would want in a home. Offers on $165,000.
KRIS GUDJONSSON 721-3571

Open Homes
Last 3 - Striking New

Contemporary designed homes of distinction.
2-4:30 SAT. & SUN.
Mixed at $74,900 to $75,900. Hopkins Avenue off Cedar Hill X Road, near McKenzie. This is not an ugly bare earth subdivision but rather a friendly community of neighbours in a group of nine distinctly different contemporary homes constructed with thought and care. See and compare before spending your dollars.
LYNETTE DELAHUNT 592-9224
RALPH LEVY 721-3346

Open House
Brentwood Bay
Sun. 2 - 4

7005 Hagen Road. Nearly new, attractive custom cedar-sided 3-bedroom. Close to the Marina. Thermopane double sash, shake roof, double garage. $69,900. Exclusive.
JACK COOKE 477-4842

Open House
$63,900, Offers

1883 Rye Place. 2-4 p.m. Sat. and Sun. Spotless 3-bdrm. view home on spacious lot, this is a must see if you're bargain hunting.
Florence Mauger 656-6509

Open House
Uplands

3285 Cadboro Bay, Tuesday, Aug. 29, 11:30 to 3 p.m. Beautiful family residence on two-thirds of an acre.
Ruth or Ben Bennett
592-6257

Gorge Waters

Immaculate 4-bedroom family home with full basement. Assumable $50,000 first mortgage at 10¼%. Low taxes. Large lot.
Ruth or Ben Bennett
592-6257

Saxe Point
$55,900

Drive by this attractive 2-bdrm. home in pleasant neighbourhood. Rec. rm. has F.P. Washer, dryer, fridge, stove included. Close to all amenities at 461 Fraser. To view call:
Wayne Wiwcharuck 652-3642

LANGFORD

Two-bedroom, no-step bungalow for the first home buyed or for your retirement. Low taxes — Extra large, nicely - treed lot. Country living at its best.
$42,500
JOHN TODD
david burr ltd.
384-9335 598-7849

OPEN HOUSE, SATURDAY, SUNday, 12-4 p.m. By owner, Cook-Finlayson area. Older 3 bedroom, full bsement home, on quiet street. Close to schools, bus, and shopping. Near new furnace. 100 amp wiring, copper plumbing. One bedroom on main, two up. Large bright kitchen, with dining area. Living room with hall study; redecorated throughout. Level lot, well treed, large backyard. Asking $48,000. Please call 384-5077, 598-1208. 1355 Lang St. Must be seen inside.

MANN
T. L. MANN & ASSOCIATES LTD.

BEAUTIFUL PROPERTY
$45,900

This solid older bungalow is set well back from the street on a huge yard (80x135) of fruit trees, shrubs, flowers and a private back yard. 3 bedrooms, basement, driveway, garage, tool shed and sunporch. To view call
598-5144 GLORIA JONES 383-2825

THIS CHARACTER HOME

has stained glass, high ceilings, fireplace and dining room with built-in buffet. There's 3 bedrooms plus a large kitchen with sliding glass doors opening onto a sundeck. Asking $50,500.
598-5144 GLORIA JONES 383-2825

THE DIRTY 30's

This is your chance to live cheaply and profit later! I have homes at $33,900 and $36,900. Sure they need work but the price is right. Call today for details.
598-5144 EILEEN MARTIN 477-7050

SMILING PLACE

This is a place where any man and his family can be contented. Nestled under tall trees for shade and beauty. You'll enjoy a teak panelled den with fireplace. 4 bedrms, 3 baths, bright modern kitchen. Over 2900 sq. ft. of modern home right on Oak Bay border. 937 Redfern. $79,950. MLS
598-5144 TED PINFOLD 388-7742

FAMILY HOME

Here's a great 4-bedroom home in the Town & Country area. Big kitchen, 2 bathrooms, rec room, extra parking. Offers considered on asking price of $58,900.
598-5144 KEN MANN 477-6773

OPEN HOUSE
SAT. 1 - 4
1055 Damelart Rd.
BRENTWOOD

New 2,600 sq. ft. 1½ storey Tudor home. Sunken living room, huge dining room, family room off kitchen, 2½ baths, 3 bedrooms, big den, 3 fireplaces. Double garage. Excellent quality. $97,000. Priced below replacement.
598-5144 KEN MANN 477-6773

$44,500

A good starter home with 3 bedrooms, big kitchen, 4-pce. bath. Living room with F.P. This house was updated 3 years ago. Possession can be immediate. Located in the Wilkinson -interurban area. Very quiet. All offers considered.
598-5155 KEN MANN 477-6773

$48,900

A lovely 6-year-old Sidney home. No steps, ideal for young or old. Big living room with Franklin stove, 2 big bedrooms, utility room, carport and nice yard. Freshly painted. Just listed. Owner will look at offers and deals.
598-5144 KEN MANN 477-6773

JUBILEE: NEW

Contractor about to start a 1½ storey full-size family home with 3 bedrooms, 1½ baths. Beautiful design. Priced at only $54,000. Enquiries.
598-5144 KEN MANN 477-6773

LIVE ON THE WATER FOR $25,000

This 2-bedroom floating home is located just 10 minutes from downtown Victoria. Exclusive moorage prevents anyone blocking your 280 degree view of the water. Designer owned and decorated, super construction, 4-pce. bath — kitchen includes refrigerator, rotisserie oven, and washing machine. Franklin fireplace in living room. Excellent accommodation and view at this price. Exclusive with:
BRUCE F. GIBSON 598-5144

Victoria Realty LTD
386-3585

OPEN HOUSES
SAT. & SUN. 1 - 4
4171 BORDEN ST.
4 NEW HOMES

All near completion, quality built by Hucker Construction. Hard-to-beat value, starting at $61,900. High Quadra area near schools and park. Trades considered. For a private showing please call us anytime. Leo Vandyk, 479-6264 or Colin Munro, 6522-3383.

OPEN THURS.-SUN.
2-4 & 6-8
SAANICHTON
(WALLACE AT CULTRA)

Like hot cakes, 27 brand new homes — only a few left. Come out and see why, perhaps you will discover these are the best buys on the market. Still across the board selection, quality 1500 sq. ft. ranchers, Cape Cod, 4 level splits, and conventional bsmt. homes. Priced from $55,900 as little as $2,800 down with a B.C. Gov't 2nd. mtge. DIRECTIONS: Pat Bay Hiway to East Saanich Rd. to Cultra. See Morris Lund or Colin Munro, 386-3585, anytime.

SPARKLING
SHINY JEWEL
$59,900

And worth every penny, you will not find a more immaculate home. Offers a neat LR with FP, sep. dining room, glass doors, through hall, large master bedroom, beautifully tiled bath and 2nd bedrm., family-size kitchen, exceptional cabinets, built-in dishwasher and garbage compactor, garburator, nook with glass doors to sundeck. 3rd bedroom or den, all wall-to-wall or new floor coverings. Full basement with quaint family rm. and sewing rm. Sun filter blinds. A meticulous easy-care lot. Extra parking for camper or boats, etc. Fully fenced rear yard, 18 foot swimming pool. A MUST TO SEE, call Grant MacFarlane, 386-3585, 479-8528.

$37,500
1770 Albert St.
JUBILEE

A real little jewel — completely renovated 1-bedroom, very, very sharp. Taxes $266.20 gross. Thermostat electric, near new appliances, included. Modern kitchen, tile bath. To view please call Ian McGregor, 386-3585, 652-4668.

OPEN HOUSE
THURS. & SAT., 2-4 P.M.
241 NICOLA
(Off Tillicum by Carey)
SWIMMING POOL
57,291

This home is excellent, excellen value. New roof, recently redecorated, new W-W in living room and a terrific in-ground swimming pool. Located at the end of a quiet cul-de-sac, there are 3 bedrooms on the main, another bedroom laundry and rec. room in the full basement and drive-in garage.
57
$57,900
Michael Burr 595-2165

SEARS, $2300 DOWN
Solid, clean, 3-bedroom bungalow on quiet street, completely updated, fireplace, fenced yard, garage, immediate occupancy. $44,300 478-5444 after 3 p.m., no agents.

Century 21
WESTERN HOMES
1037 Cloverdale 386-3494

U.F.O.
OPEN HOUSE
SUN 2-4:30

THAT'S RIGHT! Come and view this Utterly Fantastic Offering at $63,900. Owners have added RARELY found and EXCITING decor to this 3 BR full bsmt home. ADD the spacious Hallway. BEAUTIFUL kitchen loaded with SURPRISES, sep DR, 4 pc plus 3 pc bath, completely developed lower level — Rec Rm with Wet bar plus 2 more BRs. The address is 1005 NICHOLSON. SEE FOR YOURSELF — PLEASE COME IN. Your Hostess TERRY EDEN 386-3494 (24 hrs).

SUPER SUBURBIA

This exceptional newer home is a must to see with its open beam tudor design offering 3 BDRM, 1½ bath, living rm and dining rm. Let the kids romp in the roomy yard or Rover snore under the shady trees. Just $64,900. MLS 33678. Call JACK DAVIS 386-3494 (24 hrs).

CORDOVA BAY
NEW LISTING
$75,900
OPEN SAT. 1:30-4

Rambling Rancher consisting of Living room with F.P., Dining Rm, Kitchen, 3 B.R., Den, Rec. Rm., 4 pc. bath plus 2 pc EN and 2 pc. R.I.. Lot is 55x26 Y and has frontage on 2 Rds. MLS 35429. The address 5177 LOCHSIDE — View from Rambler Rd. For private showing phone TERRY EDEN 386-3494 (24 hrs) or 652-5815.

SOUTH OAK BAY
RANCHERS

Choice of two with or without basement. Both have family rooms, treed lots, large kitchens. Immediate occupancy. MLS No. 34967 and No. 35171. Call TERRY SMOLLETT 386-3494 (24 hrs.).

UNIVERSITY
MANSION

Spacious elegance with 6 bedrooms, entertainment sized public area, excellent games area and a multitude of additional features, enhancing the convenience of this two year old home. $129,900. Thirty to sixty day possession only. MLS. Call TERRY EDEN or TERRY SMOLLETT 386-3494 (24 hrs.).

NEW IN AN AREA
OF NEW HOMES

Cul-de-sac full of new homes with treed surroundings. Three level split with family room and double garage sits high looking over the rest. 2½ baths, thermo-windows. MLS 35036 $86,900. Call TERRY SMOLLETT 386-3494 (24 hrs.).

BRENTWOOD
BEAUTY

I have a delightful 2 storey, 4 Bdrm, character home with a large family kitchen, separate dining rm. and living rm. with fireplace for sale at the unbelievable price of $57,500. This home has a full basement with workshop and a 2 car garage. Located back from the road among the trees with your own mini orchard of plum, peach and apple trees. Close to shopping and schools. For further information call DON SAUL at 386-3494 (24 hrs) or 477-8910 anytime.

REALSPAN PROPERTIES LTD.
846 BROUGHTON 388-6454

OPEN HOUSE
Upper Broadmead
Fabulous Setting
Orig. $112,000
Now $99,000

Located at 4622 AMBLEWOOD DRIVE, this 3 bdrm custom built home is set on a secluded and peaceful knoll above the street. Very attractive entrance way, beautiful stone fireplace in L. R., Large master bedrm. with balcony, forest like setting in front and back yard, just few minutes walk to very good elementary school. Excellent buy in prestige area of fine homes. OPEN TO VIEW: FRI. and SAT. 1:30-4:00
388-6454 DOUG MENZIES 479-6256

"Tell Everybody How Handy the Location Is"
$49,900

These were the words the owner used to describe the convenience offered by the location of her home in the Gorge-Tillicum area "you don't need a car you know ... because the Fairways Shopping Centre is just minutes away, the buses at your door go almost everywhere and the scenic Gorge Park is at the end of the street, spotlessly clean and tidy, attractively painted and carpeted, large kitchen with separated D.R., very nice L.R. with beautiful oak floors, 3 bdrms, 2 baths, and very private backyard with numerous rose bushes and fruit trees. Immediate possession. Furniture with house also for sale. Don't wait on this one. (MLS (Lock Box). Excellent buy! Call:
388-6454 DOUG MENZIES 479-6256

Brentwood Bay
New Listing

3 plus 1 bedrms., large living room, with L shaped dining room. Enclosed huge garage and workshop. Superb view of Saanich inlet. Large lot, over ½ acre 50x159. Lots of fruit trees and green house. Well priced at $65,000. Phone anytime:
BLAKE CROTHERS
388-6454 652-2553

Prestige
Extreme Privacy

4505 TANGLEWOOD CRES., Broadmead. A unique no-step rancher, set in one of the most beautifully landscaped lots in Broadmead. Owner transferred and is open to reasonable offers on $94,900.
BLACK CROTHERS
388-6454 652-2553

david burr LTD.
655 Fort St. 384-9335

GORDON HEAD
IMMACULATE AND
APPEALING

This 4-bedroom, 6-year-old residence set among the trees with an unsurpassed open view of Mt. Douglas makes the perfect family home. The large entry on the main floor leads to rec. room with fireplace, utility bdrm., 4-pc. bath, and large workshop. The upper floor consists of bright, cheery living, dining rm. and kitchen, 3 bdrms. and 1½ baths. The large sundeck over the carport lends itself to ideal summer living. This lovely home is being offered at:
$74,500
and may be seen by phoning
Madge or Don Robbins
384-9072 — 384-9335

NEW SPLIT LEVEL HOME
THORNHILL AREA. Over 1300 sq. ft. finished floor area. Exterior wood finish. Double carport. Concrete driveway. 3 bedrooms, 2 full baths, luxurious carpet. Raised panel hardwood cabinets. Teak feature wall in living-dining area. False beams, livng room, kitchen. $76,900. To view, Ulysses Construction, 477-3402.

BY OWNER. JAMES BAY. 3-bedroom character home near park. 383-4244.

MARGETTS & GOWER
OAK BAY PROPERTIES LTD.
2227 OAK BAY AVE.
592-2407

Executive Home
OPEN HOUSE
FRIDAY, 7-9 P.M.
3986 BOW ROAD
Reduced to $69,900

One of the loveliest homes in Gordon Head. Completely treed and secluded in an exclusive area. 16 years young and just immaculate. 3 bedrooms and den, hardwood floors, living room with fireplace, dining room, full high basement with huge rec room, full sundeck onto beautiful gardens. Large 2-car carport and loads of parking. Come and view this home, it is truly special. HEATHER BARNARD 592-2407 or 385-2639.

OAK BAY

One of the most immaculate properties on the market. An older home in which the present owners have resided for thirty years and progressively updated.
—a gracious entrance hall with stairs to upper level.
—to the right a 10'x15' den.
—to the left a 19' living room with granite fireplace.
—leading to a 17' dining room with concealed fireplace.
—a French door to the patio.
—the kitchen, 10'x19', fully modern cabinets and fittings — dishwasher — plumbed for washer and dryer — dining area in the kitchen.
—upper level: 3 good-sized bedrooms — garden outlooks — main bathroom.
—all wall-to-wall carpet.
—full basement — with drive-in garage, workshop and storage area. Updated wiring and plumbing.
—exterior features — landscaped garden — electrically illuminated, attached, heated greenhouse — cement patio overlooking garden.
Property located on nd-through street one-half block from Oak Bay Village, at 1580 WILMOT PLACE. Price $86,500. Call ART BEDFORD, to view, at 592-2407 or 592-2090.

CADBORO BAY

A well located, Cadboro Bay, nonbasement home, one block to the Village and Beach. Built in 1952 with approx. 1,000 sq. ft. of living area on a well landscaped lot, this one bedoom house would lend itself to future expansion. Large living room with brick fireplace and Oak floors, sun room off. Family-sized kitchen, large bedroom with Cedar lined clothes closets. Drive-in garage under main roof could be basis for extra bedrooms. Offers invited on asking price of $59,000. Vendors would consider financing. Drive by 2564 Killarney and call ART BEDFORD for appointment to view at 592-2407 or 592-2090.
MARGETTS and GOWER
OAK BAY PROPERTIES LTD.

Glengarry Realty & Investment Corporation

OPEN HOUSE
SATURDAY 1-3
GORGE WATERVIEW
$69,900
931 MESHER PLACE
(off Craigflower)

Completelyy renovated 1,500 sq. ft., 2-BR home with large marble entry. LR with picture window overlooking The Gorge Waterway. Full basement with drive-in garage offers a great deal of undeveloped space.
A Must to see!
ALAN MACGILLIVRAY
477-5950 479-7138

OPEN HOUSE BY BUILDER!
SAT. AND SUN.
1:30-4:00 P.M.
Central Saanich!
1976 Jeffrey Road

(Pat Bay Highway to Mt. Newton X Rd. at Waddling Dog Rest. Turn left, to E. Saanich Rd., turn right, go past fairgrounds and turn left on Jeffrey Rd. 2 bedrooms! Full basement! Large sundeck! Carport and extra parking! Large level lot! Super nice kitchen with separate nook! Thermo windows! Many more features! Full price just $59,500. Financing is flexible. Call now! Malen Const. Co. 658-1122 anytime.

Could Be Fantastic

1220 sq. ft. on the main, 2 bedrooms up, 2 down plus den and fireplace, 3 bthrms. Located on a quiet cul-de-sac in Saanich. Some TLC required, only 2 yrs. old. This home must sell. Asking $56,500.
Don Oakes 478-4334
B.C. Land 478-5588

SO YOU ASKED FOR A DRIVE-BY!!

That's why you missed this lovely 3 bdrm. Colwood home. You couldn't see the beautiful gardens, lawns and patio, the fruit trees and the greenhouse from the road. You couldn't possibly have imagined the fun your family will have in the fantastic rumpus room. Most of all you missed comparing the low $55,900 price against anything else in the area. MLS Call to view.
June Corby 478-8780
B.C. Land 478-5588
ANSWERING SERVICE 388-5555

WATERFRONT

Income property, three bedroom house, living rom, dining room, kitchen, fireplace, fridge, stove, washer, dryer, combined with one-bedroom house consisting dinette, kitchen, 3-piece bath, gas heated, in Comox Valley. $60,000 firm. 338-6806.

FOR SALE BY OWNER, 4-BEDroom house, 3 up, 1 down, on large lot. 1300 square feet on main floor. Approximately 1100 square feet down. Located in Brentwood Bay. Close to elementary school and shopping centre. For information please call Harris, 652-1261 days or evenings or 658-5242, 9 a.m.-4 p.m.

FREE — $3,500 TO QUALIFIED Purchaser. Only $850 downpayment required to purchase this attractive 3-bedroom, 1½ bath Strata Title, Langford duplex. Total payments approx. $310 per month. 384-4373, 5-7 p.m.

Owners selling 4 bedroom home. Close to Elementary School and Senior High. New plumbing and roofing and wiring, 3 years old. Good condition. Close to city. Phone for appointmetns 383-3752.

URGENT
MUST SELL

4 bedroom home on large corner lot in Sooke. By owner. Offers on $49,900. 642-4451 to view.

3-BEDROOM BASEMENT HOME with double garage on ¼-acre lot on main throughfare of Lanfgord, close to bus, schools and shopping. Good potential for rezoning or improvement, easy financing to good covenants. $44,900. 474-1920.

945 CLOVERDALE
$1,500 DOWN PAYMENT
2-bedroom full basement home, wall-to-wall carpet throughout. $36,900. Open House from 6:30 p.m. to 7:30 p.m.
Phone owner 479-2209 or 652-1562

$1,500 DOWN
$39,900. 3-bedroom (1,200 sq. ft.) updated older house. Owner 479-5896 or 479-2920.

BEST BUY IN FAIRFIELD — 3-bedroom renovated home near water, school, stores. $55,000. by owner. 385-5836.

250 HOUSES FOR SALE

BLOCK BB BROS.

OPEN HOUSE

OPEN HOUSE

OPEN HOUSE

7217 VEYANESS RD.
CENTRAL SAANICH
SAT.: 1:30-4:00. Rolling acre lot, towering evergreens and young fruit trees. Convenient kitchen with built in features you've always wanted. Pennsylvania rock fireplace. A home glowing with warmth and comfort. Only $89,000.
478-5561 PAT WALKER 474-1581

295 HECTOR
COUNTRY EXECUTIVE
SAT. and SUN.: 2:00-4:30. New contemporary executive home on over 5 acres of treed and pastured roperty. A West Coast blend of rock and cedar. $189,000. A must for the outdoors sporting executive.
476-5561 PIERRE 474-2744

OPEN HOUSE
1029 GOSPER CRESCENT
(OFF TILLICUM)
1:30-4:00 P.M. SAT.
Come and view this well constructed, attractive 3 br. home located next to Kinsmen Gorge Park. It features island kitchen, rec. room, extra bedroom and drive-in garage, large lot. Asking $60,900.
477-1841 Fred Dieleman 477-2055

OPEN HOUSE
ONE-LEVEL
FAMILY HOME
Just perfect for one-level family living in an area of new homes. 9 fir trees and double brick FP with raised slate hearth. Bright kitchen you'll love to spend time in, especially with the family room so close by. Entrance to concrete patio through sliding glass doors from either the family room or separate dining room, 3 bedrooms, good sized master with 2 closets. Separate laundry room with access to double carport. Fully fenced back yard. Built 2 years ago. $58,900. Drop in and have a look.
Friday 2:00-4:00 p.m.
Saturday 2:00-4:00 p.m.
(Mt. Newton X Rd. to E Saanich to Jeffrey)
598-7634 Brent Gerrett 477-1841
388-5464 No. 552

CENTRAL SAANICH
Spacious and attractive 4 bedroom family home in an area of distinctive homes. 1340 sq. ft. on the main, finished 4th bedroom and ½ bath down. Master ensuite. Huge covered sundeck and massive vegetable garden. Immaculate. Won't last at $67,000.
Dave Vogelgesang
Office 388-5464
477-1841 Page No. 760

CADBORO BAY
3925 ASPEN
OPEN HOUSE DAILY 2 to 4. On a private cul-de-sac, a 4 bedroom contemporary residence of exceptional quality and design. Solid beam decor throughout, with open living room, dining room, superlative kitchen, den, large oak parquet family room. 3 bathrooms. Automatic garage, intercom, vacuum system, garburator, dishwasher. Your choice of carpeting and light fixtures. Fully fenced garden $135,000.
Residence Office
595-1420 Ted Walford 477-1841

BEAUTIFUL VALLEY
VIEWS
MARIGOLD
OPEN HOUSE
2-4:30 P.M.
774 DAFFODIL
Situated on quiet street, with panoramic views over Colquitz Valley, a 2 or 3 bedroom no-step bungalow, with living room with fireplace, separate dining room, large airy kitchen. Enclosed patio. Fully fenced garden. Just $55,700.
477-1841
Bill Remple Ted Walford
658-5794 598-1420

SAANICHTON
"COUNTRY" HOME
CUL-DE-SAC
OPEN HOUSE
SAT. Sun. 2-4:30
1902 VENROSS
(off Est Saanich Rd.)
A country home of quiet distinction, with sea views from a 20x20 sundeck off the 22' living room. Fully fenced garden with shade trees and vegetable garden. 3 bedrooms, master spacious with 3 pce. ensuite. Study. Beamed recreation room — with Mount Newton rock fireplace. Exclusive cul-de-sac with distant sea views. Exceptionally well-priced at $73,500.
Residence Office
598-1420 Ted Walford 477-1841 (24 hours)

VIEWS, VIEWS!
OAKS AND MOUNTAINS
OPEN HOUSE
SAT. 2-4:30
3664 BRIDGEPORT
With all but 360° of superb views, a versatile 3 or 5 bedroom family home situated at the top of an exclusive cul-de-sac. Large reception hall, spacious family room with fireplace, living room with fireplace and French door to view balcony. Sundeck off spacious kitchen. 3 bathrooms. Greenhouse on private garden. Panoramic views. Excellent value at just $89,000.
Office Residence
477-1841 Ted Walford 598-1420
Ron Emmerson 658-8385

Older 1600 sq. ft., 4-bdrm., no-step home, large living room, heatilator fireplace, dining, kitchen and utility room. Lot nicely landscaped. Only $48,500.

New $47,900 2-bdrm. bungalow, electric heat, thermal windows, utility room, newearth fireplace. Good quality carpets and cupboards.
656-5337 Ted Phillips 656-5584

OPEN SAT.
UNIQUE
705 HEASLIP, OFF DONOVAN 2-4 p.m. Over 2400 sq. ft. of quality, with vaulted ceilings, inverted valances, custom cabinets, California white stone fireplace, expensive hardware and fixturs, mahogany stringers and handrails, old brick, dutch oven style fireplace in rec. room, gastown decore games built in wet bar, a vacuum system, 4 bdrms., 3 full bathrooms. Believe me, I can go on, so don't ignore this home any longer at the reduced price of $82,900.
386-3231 Bob Hahn 595-1642

"CHARACTER"
$49,900
Tattersal area, 2 bdrms. plus full bsmt. A very bright home with spacious living room and brick fireplace. Exceptionally well kept and a great yard.
386-3231 Bob Hahn 595-1642

RURAL SETTING
B.B.T.V.
Deluxe 3-bdrm. contemporary home with not one but 2 heatilator fireplaces, for fuel economy, expertly finished 2-bdrm. suite with separate ground floor entrance. New on market at $75,900.
386-3231 Russ McDowell 382-7930

PRICE REDUCED
B.B.T.V.
On this older duplex located close to schools, buses and downtown. Quick possession, 2 bdrms. on main, 1-bdrm. suite up. Extra accommodation for owner if required. Now $55,000.
386-3231 Russ McDowell 382-7930

OPEN HOUSE
271 DURRANCE RD.
Sat. 2-4:30. Gardener's delight. Serene secluded country atmosphere only 8 miles from town on 3.28 acres of arable producing land, raspberries, apples, pears, etc. Underground piping thruout property with 7 outlets. Barn and chicken house and a 2 or 3-bdrm. home fully insulated. Easy to heat. Reduced to $89,900. B.B.T.V.
386-3231 Russ McDowell 382-7930

250 HOUSES FOR SALE

BLOCK BB BROS.

SHAWNIGAN
LOG HOME
Just across road from beach access on just under 1 acre of treed land. Custom built with features not found in even the best of homes. Sunken LR with massive stone fireplace. 3 very large BRs with 4-pc. master ensuite. Vaulted ceilings in most rooms and the comfort of logs on interior walls. May be purhased with additional 1-acre lot ($16,000). Asking $79,500.
478-5561 Mike Myers 478-6349
388-6275 Pager 759

COLWOOD BEAUTY
½-acre lot ideal for the kiddies, 3 BRs up and one in full bsmt. 2 bathrooms, home is spotless. Definitely a must-see in Colwood area. Asking only $58,500. MLS 34361.
478-5561 Norma Saunders 478-9182
478-5561 BILL LEWIS 478-5818

NEW LISTING
Are you looking for a 4-BR home in Colwood area? This home is loaded with extras and is very tastefully decorated. Fully developed bsmt., 3 bathrooms, extra parking for boat, trailer, etc. Vendor transferred and forced to sell. $65,800.
478-5561 Norma Saunders 478-9182
478-5561 BILL LEWIS 478-5818

COLWOOD
GOLF COURSE
Situated on a large lot, with room for tennis court, backing onto golf course. In a quiet area close to schools and shopping, nice split level home of 8 rooms, shake roof, sundeck off kitchen, eating area plus much more. Asking $79,500.
478-5561 BOB PAUL 478-2477

CLOSE TO TOWN
Is this cozy 2-BR bungalow, FP in LR, spacious kitchen, garage is just right for the weekend handy man. Nice lot with fruit trees. Recently reduced $2,000 to $42,900. Vendor wants to sell.
478-5561 JIM GRAHAM 478-2357
388-6275 Pager 2634

INVESTMENT-STARTER
New to market —this cozy 2-bedroom bungalow will sell fast! Completely fenced yard, secluded cement patio, electric stove, garbage burner included. Needs decorating. Inside Esquimalt N.I.P. area. Call Gloria for details. Offers to $39,500.
GLORIA McCLEAVE
478-5561 478-2985

COLWOOD
CUL DE SAC
Modern, conveniently located 3-BR home. Includes stove, fridge, washer and dryer. Fenced yard, carpeted sundeck. Potential in-law suite. Near shopping centres, sports arena, school and transportation. Asking $64,500. Call for your viewing appointment today.
GLORIA McCLEAVE
478-5561 478-2985

HERITAGE HOUSE
Old charm retained. Original wood panelling throughout house. 3 bedrooms, plus bath. One BR down with ensuite. Touch of modern, sundeck with sliding glass doors. Extra large yard. Good value at $51,900. Call today to view with:
GLORIA McCLEAVE
478-5561 478-2985

BUY OF THE WEEK
Fully finished, 1300 sq. ft., 3 bedrooms, 2 baths, 2 FP's, bsmt. is completely finished. W-W carpets up adn down. Drive-in garage and extra parking for your boat or trailer. Room to live. Immaculate, well cared for, complete wioth AM-FM intercom. Yard is fully landscaped with extensive rock work. Has working fountain off rear sundeck. One of th finest and best cared for homes in Sooke. A home that you must see. To view call:
478-5561 Guy Nordquist 478-0840

JAMES BAY
CHARACTER HOME
Everything large, oder, 2 BR, LR with FP, DR, kitchen, pantry, 2 BR dn, upper can be developed, large lot. Well landscaped with a garden. Great possibilities. ACT NOW, this one WILL NOT LAST.
477-2149 Al Bull 477-1841

PRICED FOR
QUICK SALE
Reduced $2400. Real neat and tidy 3-BR home in JAMES BAY STILL RETAINING original inside character, new roof Sept. '77. Owner ha bought, anxious to sell. 1st September possession, P.O.A. MLS 5156.
477-2149 Al Bull 477-1841

SINGLE PERSON
ONE BEDROOM
LARGE LOT
Beautifully renovated with attention to detail, this cozy one-bedroom home is perfect for the single person or newly-wed couple. Lots of room on the large 60x190-foot lot for your R.V., garden, pets, or hobby requiring room. At $39,900 it's certainly affordable. I'd love to show it to you.
Brent Gerrett Office Gerry Lloyd
598-7634 477-1841 479-4105

COLWOOD
$62,500
Words cannot describe how truly well decorated and appealing this spacious 3-BR home really is. Two fireplaces, rec. room, two extra bedrooms, drive-in garage. Good-sized lot and priced to sell. Call me! Possession very flexible.
477-1841 Fred Dieleman 477-8208

CONVENIENCE & STYLE
CEDAR HILL GOLF
COURSE
Move up in style and location. 5 bedrooms with extra den-office. A reverse plan with breathtaking view of ocean, mountains and valley. Why not "show off" a little, a home for entertaining, try our trade plan. $109,000 by appt.
477-8750 Al Lee 477-1841

$34,000
Immaculate 870 sq. ft. cottage on a 50x133 level, fenced lot, quiet street near Gorge. 2nd bedroom in attic. Near new roof and h.w. tank. 100 amp. service. Separate garage.
658-5794 Bill Remple 477-1841

SUPERB TOWNHOME
PRICE REDUCTION
Quality construction, 3-bedroom, 2-storey townhome. 2 years old. Only 4 other homes to this plan. Comfortable living with low maintenance convenience. Quality w-w throughout. Dishwasher included. 1½ baths. Storage, private patio, covered parking, views. Now $49,900.
Dave Vogelgesang
Office 388-5464
477-1841 Pager 760

QUIET CHARM
Very attractive 3-bedroom, no-step bungalow of 1070 sq. ft. On a nicely landscaped corner lot. Relaxed location. Quality finish to this 8-yr.-old home and vendors' attention has maintained a spotless condition. Price reduction due to vendor transfer. Now $51,900.
Dave Vogelgesang
Office 388-5464
477-1841 Pager 760

SECLUDED, NO-STEP
CADBORO BAY
30' SWIMMING POOL
A secluded 3-bedroom, no-step bungalow on landscaped garden. Living room with fireplace. Kitchen with good dining area. Fully fenced and private back garden with in-ground swimmin pool equipped with full bubble for winter swimming. Offered at $76,500.
Residence ffice
598-1420 Ted Walford 477-1841

OPEN HOUSE
SAT. 1 to 4
2408 MARLENE DR.
Well-cared for family home in popular Colwood Lake's area, 5 yrs. old — 3 BR. — 1½ Baths. — L.R. with F.P. — large Sundeck. Excellent value at $65,900.
HUGH MUNRO SCOTT MUNRO
658-5536 598-6761
Northern Pacific Realty Ltd.
Glengarry Realty
479-1687 479-7138

FOR SALE BY OWNER. IN Sooke, 3 bedroom home, full basement, Swedish fireplace, dining area, all on 3 subdivided lotsl, all 50x120. 642-3812.

250 HOUSES FOR SALE

FOR SALE Royal Trust 477-0191 384-8001

OPEN HOUSE
NEW!! — OPEN HOUSE!!
1558 BROUSSON DRIVE
(Torquay and Ash)
Come and check this lovely new 2 storey home from Wuerch Const. 3 bedrooms, family room, 2 fireplaces, 2 - 4 pce. baths up and 1 - 2 pce. main. All electric, thermopane throughout, shake roof, sunken living room, roughed-in vacuum and double garage. $79,900. MLS.
MURRAY ROTHSCHILD
477-0191 477-9393
DALE YOUNG
477-0191 388-6275 PAGER 2561

OPEN HOUSE
2030 LANDSEND RD.
SAT. 1:30-4:00 P.M.
Ideal 4 bedroom home for the value-minded family. Situated on .77 acres, it offers lots of room and privacy. Livingroom and a finished family room both feature a nice fireplace. Priced to sell at $69,900. MLS. In attendance:
477-0191 KNUD SCHWER 478-8203

734 CAMEO
SAT. 1:30-4:00
HORNS AND WHISTLES
Yes, this 1,000 sq. ft. retirement or starter 2 bedroom home has all the horns and whistles. Come and check it out for yourself. You all come now. New MLS 35418. Priced right at $55,800.
477-0191 JACK MOEN 658-5448

3085 COLQUITZ
SAT. AND SUN. 2-4
Lovely character home on secluded lot backing to park and adjoining Colquitz River. 2 bedrooms up, 1 down. Lovely large living room with fireplace and hardwood floors. REDUCED $5,000. NOW ASKING $64,900. Call now for details or previewing.
477-0191 RUTH CROSLAND
595-5677

SAT. 1:30-4:00
1419 LANG STREET
REDUCED TO $42,900
Good starter or retirement property, this 3 bedroom (1 down in full basement) home offers lots of possibilities for future development. Some TLC required to make it really neat. $42,900. MLS.
DALE YOUNG
477-0191 388-6275 Pager 2561
MURRAY ROTHSCHILD
477-0191 477-9393

3085 COLQUITZ
REDUCED $5,000
Character home backing onto park and Colquitz River. 2 bedrooms up, 1 down. Large living room with hardwood floors and fireplace. Lot 54.5' x 152'. Vacant. Asking $64,900. MLS. Phone:
477-0191 JIM DONNELLY 477-8855

OPEN HOUSE
SAT. 1-4 P.M.
2003 CAMERON STREET
$40,000 BUT VENDOR WANTS RID OF IT, SO BRING YOUR OFFER, ANY OFFER. Older two-storey four bedroom home in nice location. Come and see it.
479-2764 OLE KNUDSEN 384-8001

SAT. 1:30-4 P.M.
636 RAYNOR
3 bedrooms $44,500.
And open for offers, super family home with full basement. All rooms extra large, this home has been updated in wiring, plumbing and roof, apout 3 years old. Asbestos siding, no upkeeps. See you Saturday.
MARGARET JOHNSTON
477-1763 or 384-8001

SAT. 2-4 P.M.
705-640 BROADWAY
BIG REDUCTION MUST SELL — 3 B.R. 1st CLASS TOWNHOUSE
Super deluxe accommodation on all three levels. 1½ baths, warm atmosphere throughout this luxurious home. LR and FP and sunny patio. Bright kitchen with eating area. Dining area. Full high basement developed expensively as rec room with bar. Extremely well cared for. A pleasure to see and truly a pleasure to own. A must see! Only asking $44,900. Close to Glanford School.
479-8389 BARBARA LIEBENAU
384-8001

SAT. 1:30-4:00
1951 WOODLEY
CHARM and SECLUSION
If you're looking for old world charm and seclusion, this home is for you. Living room with brick fireplace — separate dining room with built-in china cabinet, den, 3 bedrooms plus full basement. View by appointment only. Asking $73,500.
MRS. MARILYN WOODWARD
477-2722 or 384-8001

SATURDAY 1:30 to 4: PM
1258 PARK TERRACE
Rockheights area for only $43,900. Comfortable updated 3 bedroom bungalow with full high basement and new stone fireplace in livin room.
595-2062 DEREK WICK 384-8001

SAT. 2-4
908 ARUNDEL
Just off Admirals Road, this unique property with 1,400 sq. ft. main and developed 525' upstairs. Mediterranean decor throughout. Small red barn for chickens or pets. Moor a small boat if desired. Must view to appreciate the value at $69,500. Call:
HAZEL CAMPBELL 384-8001 to preview.

½ ACRE SEA VIEW $27,750
Saltspring Island, Water, Hydro.
592-3506 STAN SAGE 384-8001

UPPER LANSDOWNE
NEW LISTING —
OWNERS TRANSFERRED
Delightful 3 bedroom full basement home. Close to schools, university, Racquet Club and good transportation — (one block to bus). Lovely living room, separate dining room. Large bright kitchen with eating area — one and ½ bathrooms. Large lot. Well priced $84,500. MLS 35407. Will sell quickly — call
"THE McGREGORS"
384-8001 477-3675 (Res.)

SIMPSONS-SEARS AREA
Are you looking for an absolute immaculate house, then this is it. Spacious living room with fireplace, sunny kitchen with nice eating area. 2 bedrooms and 4-pce. bath. Full basement with rec. room and laundry area. Manicured grounds. To view call
PETER TER VEER
479-8001 384-8001

ESQUIMALT
$49,900
Excellent 2 bedroom, full basement home. Nice lot. Large liv. room, FP. LOW, LOW DOWN.
PETER TER VEER
384-8001 479-1588

GORGE AREA
$52,500
Large 2 bedroom home in excellent condition, w.w. in LR, big kitchen, full basement. Big lot. Low, low down. Call
PETER TER VEER
384-8001 479-1588

OAK BAY VILLAGE
Oak Bay, where everyone wants to live. Spacious family home, excellent condition, 4 bedrooms, 3 sets of plumbing, large living room, formal sized dining room, family kitchen, full cement basement, separate garage. No sign by vendor's request, so phone for appointment. Asking $87,900.
384-8001 JOHN MORRY 592-9770
384-8001 JESSIE McGRATH 479-3982
479-3982

LAZY BUNGALOW
VENDOR TRANSFERRED
Located in good area in Esquimalt. 2 bedrooms, large living room with fireplace, family sized kitchen with sunny dining nook, full basement. Low taxes. View by appointment.
384-8001 JESSIE McGRATH 479-3982
PETER TER VEER
384-8001 479-1588

NEW! GORDON HEAD!
½ STRATA DUPLEX
Approx. 1600 sq. ft. 2 storey. 3 bedrooms. 2 bathrooms. Landscaped! Close to Lambrick Park and all schools. $64,900.
JEANNIE DEWHURST
658-8980 384-8001

250 HOUSES FOR SALE

FOR SALE Royal Trust 477-0191 384-8001

$99,500
JUST LISTED
AND A GREAT BUY
In beautiful Upper Broadmead. 2 bedroom no-step bungalow on established street of more expensive homes. 2 full bathrooms, large master has both bathtub and separate walk-in shower. Downstairs, family room with fireplace, workshop and office which could be 3rd bedroom. Act without hesitation, this is well worth viewing with
JEANNIE DEWHURST
384-8001 658-8980

¾ ACRE
2 BEDROOM (master is enormous), full basement bungalow. The large LR with FP has excellent sea views, as has the DR and kitchen. Land entirely arable. Reduced thousands to a mere $53,000. DAR GARSIDE, 384-8001.

PERFECT RETIREMENT
Dandy no step bungalow. Bigger than it looks. New display kitchen. A woman's dream. 2 bedrooms. Den 11.4 x 11.6 with acorn fireplace. Close to shopping centre, bus on quiet street. Asking $47,900.
MARGARET JOHNSTON
477-1763 or 384-8001

ROCKLAND
Beautiful brand new Tudor style home on an 8400 sq. ft. private lot. Big living room (24x15), separate dining room, lovely family kitchen. One bedroom on main and 2 upstairs (master 4-pce. ensuite). One of a kind and priced to sell at $129,000 .MRS. MARILYN WOODWARD, 384-8001 or 477-2722.

ONLY $30,000
3 bedroom townhouse. Cheaper than living in an apartment. Why pay rent? Front and rear patio area, good size kitchen, 2 bathrooms. Drive by 10070 5th Street in Sidney. Call us anytime for viewing. AL MATTEO, 658-5057; MARK MACKENZIE, 595-4596 or 384-8001.

SEARS AREA
$44,900
Delightful 2 bedroom, full bsmt. and fenced lot with fruit trees. Down payment of $2245 and $366 per month plus $21.18 for taxes. 10¼%. Earn $1300 gross per month to qualify. For first time purchasers the B.C. Gov't will give a grant of $2500 if you qualify. Call OLE KNUDSEN 479-2764 or 384-8001

TEN MILE POINT $82,500
Located on charming lot with mature landscaping, trees and a large ture landscaping, trees and a large pivate sunny rear garden. This well ouilt split level is ideal for a small family. 3 bedrooms and den — separate dining room. New on the market. MLS.
CHES or MERYLE HAYS
384-8001 or 721-3727

CADBORO BAY $99,500
Handsome rancher well set back from the road, with 10' frontage, deep lot. Large living room and dining room to set off your lovely furniture. Fresh, bright kitchen with eating area and utility room off. 2 bedrooms and den with fireplace. Perfect as is for retireds who like gardening or develop the lower level to suit a family. Exclusive listing.
MERYLE or CHES HAYS
384-8001 or 721-3727

DRIVE-BY THESE FINE PROPERTIES, THEN CALL CONNIE REYNOLDS 477-8914 or HAZEL CAMPBELL 388-7861 Rm. 311

2174 BELLAMY
One-third fenced acre with 6 month old Rancher. Features 3 BRs, 2 baths, custom kitchen with Jenn-air range — built-in oven and dishwasher. Sunken family room with Franklin F.P. set on old brick. Double garage. Listed to sell at $63,900.

908 ARUNDEL
Canoe out to Portage Inlet from your own doorstep. It's possible if you own this "somewhat character" home. 4 bedrooms (small), large LR with fireplace, small separate DR, cheery kitchen, separate workshop and garage, kennel with run, chicken house, large sundeck. $69,500.

943 and 945 AVRIL
SIDE X SIDE DUPLEX
STRATA TITLED
May be bought as one for $83,900 or each side separately for $41,950. Situated on cul-de-sac amongst good quality homes on Avril Street. Nice lot 72'x100 with fenced backyards, main floors of each has large entrance, 2-pce. bathroom, kitchen, living room and dining area, launry room and storage. Open stairways leads to 3 bedrooms, 4-pce. bath and sundeck. For more details just give us a call.

1017 WESTPORT
CORDOVA BAY — $74,500
Situated on quiet cul-de-sac, this 6-year-old home offers 4 bedrooms, large rec room, office for Dad, large cathedral entrance, 4-pce., 2-pce. plus 2-pce. bathrooms, generous LR, DR and kitchen. Sundeck off eating area in kitchen leads to 24' above ground pool, filtered and decked. Intercom system is a bonus.

BUY NOW FOR SCHOOL!
CALL JEANNIE
DEWHURST
Reduced! New $49,900! 3 bedrooms, no basement, in Gordon Head. Nice home in a nice area.

Near University! On a quiet street. 5 bedrooms. Family room, kitchen. Large lot. Great place to raise a large family. Good accommodation at $79,900.

Now only $82,000. Excellent 3 bedroom split level on nicely treed corner lot. Close to all schools and university.

Seaview! Swimming pool. 5 bedrooms. No steps. About two-thirds acre. Offers on $159,000.

Contemporary! With a refreshing floor plan geared to today's living. Den and master bedroom on main level. 3 other bedrooms. Exceptionally well built and finished. $157,000.

Classic Tudor! Touches of yesterday combined with today's conveniences. 2 storey. 4 bedrooms. Family rec room. Part basement. Well priced at $129,000.

CALL NOW!
658-8980 JEANNIE DEWHURST
384-8001

½ ACRE — LAKEVIEW
Immaculate 4 BR full basement home offered at sacrifice sale price. Out of town vendors must sell. Overlooking Langford Lake and offers such features as — 2 fireplaces, completely fenced yard, huge kitchen ith stove and fridge included. Only 9 years old and offered at $62,500. What a buy!
384-8001 MIKE REID 478-6650

DRIVE-BY 1781 KEITH PLACE
Deluxe 2 bedroom bungalow with superior construction, plaster walls, w-w over oak floors. Full basement. Drive-in garage. Asking $57,000. To view call:
477-1763 MARGARET JOHNSTON
384-8001

CAPE COD
$77,500
OPEN HOUSE
Charming one and a half storey Cape Cod in highly desirable Barksdale area of Gordon Head. Character L.R. with dark oak floors, bay window and brick F.P. Separate L.R. Fam. Rm. off kitchen. One B.R. on main and 2 generous B.R.'s up. New on the market and quick sale required. Early possession available. Come Saturday to 4241 Thornhill (off Clegg at Shelbourne) between 1:30 and 4:00 and make your offer.
477-7291 (24 Hrs.) PHIL WARREN
D.F.H. Real Estate

OPEN HOUSE
1-5 Saturday and Sunday, 519 Brough, behind Colwood school, new home on quiet street, 3 bedrooms, 1½ baths, 2 fireplaces, open to offers. 478-2944.

250 HOUSES FOR SALE

the Permanent

2647 SHELBOURNE 477-0141
OPEN HOUSE

SAT 2 - 4
2916 PRIOR
$39,900
2 BR, full bsmt. bungalow, FP in LR, lge. family kitchen, frdge, stove and washer incl. Immediate possession.
477-0141 KENT DEANS 386-7156

SAT 2-5
2546 VICTOR
2 + 1 BR situated on quiet street. Home in excellent condition with full high bsmt. workshop etc. Attached garage and super rear yard. Offers to $54,900 includes carpets ,appliances.
BRUCE BATEMAN
477-0141 384-2827

SAT 1 - 4
1312 BAY
Try your offer. Busy street so the price is low for 26 yr. stucco. 2 BR bungalow. Good accommodation. ASKING $48,900. MLS 33314. SEE WITH:
477-0141 JOHN RUSSELL 386-9574

SAT & SUN 1:30-4
2208 KINROSS AVE
1,375 sq .ft. of spacious living area. 3 twin size BR's, full bsmt., rec room, extra B.R. Secluded fenced yard. Your hostess:
477-0141 ELEANOR BRAY 592-1130

$73,000
OPEN BEAMS
Vaulted ceilings and a handsome 8'6 wide floor to ceiling old brick FP are featured in this lovely multi-level split. 7 years, 3 BR's, rec room, one-third acre lot, underground sprinklers. Lovely location in Central Saanich. MLS.
477-0141 WALLY MICHAELS
477-4884

GIVE ME LAND
LOTS OF LAND
Under excellent conditions, and an extra neat solid 2 BR home with a large kitchen and full bsmt. ONLY $49,500 or best offer. DON'T think you'll mind so see this beautifully fenced-in home.
MARGE SHORE
477-0141 386-5464 pger 753

IMMACULATE
NO STEP
3 BEDROOM HOME
Desirable Cedar Hill Golf Course area. Completely redecorated in and out. A must see. ASKING $67,900.
JACK (BILL) HOWES
477-0141 658-5100

DINING - 2 BR
$45,900
Modern bath ensuite to both BR, nice DR, all with w-w. Modern kitchen with built-in breakfast COUNTER. Drive-in garage and workshop together with landing room in bsmt. Make an offer on this well kept home. CALL ANYTIME.
BRUCE BATEMAN
477-0141 384-2827

NEW
CONSTRUCTION
YOUR CHOICE
From $49,900 to $56,900. 3 BR homes, bsmt. or no bsmt., ensuite plumbing, thermopane windows. Heatilator fireplace, low down payment.
JACK (BILL) HOWES
477-0141 658-5100

4 LEVEL SPLIT
$67,000
3 BR, sep. DR, 2 baths, family room, floor to ceiling FP, full bsmt. for workshop or further development. To view please call:
477-0141 CONNY YASEY 477-8751

ESQUIMALT
LAGOON
$87,900
4 BR's, 3 baths, rec room with FP, penthouse family room, double garage, workshop PLUS double carport, sundeck. This is a must see for those wantng a large quality home with some seaviews. PGER 753.
HEATHER GAMMON
477-0141 385-8814

TUDOR HOME
$79,500
Formal LR, 4 BR's, 2 baths, family room adjoining the kitchen with built-in range, dishwasher, garberator, workshop, large lot. MLS.
HEATHER GAMMON
477-0141 388-5464 pger 753

$59,800
2 BR,
IN-LAW SUITE
PLUS large three bedroom home with spacious rooms. This is a must see for the family who requires lots of room. Extra off-street parking. MLS.
HEATHER GAMMON
477-0141 388-5464 pger 707

FORECLOSURE
S X S DUPLEX
$43,900. 1,700 sq. ft. including full high bsmt., rock FP in large LR, sep. DR, 3 BR adjacent to heavily treed park on quiet street. Only 2 years old, well below replacement cost. Make an offer on both sides.

3 BR, 1½ bath, fireplace, dining room, used 1 year. Lots of storage. $42,500.
BRUCE BATEMAN
477-0141 384-2827

SAT.-SUN.2-4 P.M.
2760 DOOLEY RD.
SUPER HOBBY
FARM 5.56 ACRES
4 BR home. LR with FP. Family Room with FP. 2½ baths .Carport plus separate 3-car garage. Makes for super workshop. All new. Stable for 4 horses. Property fully fenced with 2x6's. A must see at the reduced price of $129,900.
A. J. ANDERSON
477-0141 388-5464 pger 491
THE PERMANENT

Urgent Sale
Open Sat. & Sun. 2-4
1004 Carolwood
Broadmead
Perfect 2-storey traditional home with 4 bedrooms and den up and all living on main. Double garage. Sunny large, professionally landscaped lot. Vendors moving and must sell immediately. Asking $120,000. ML. To view anytime call:
LILIAN McLEOD 658-8441
CANADA TRUST 595-5131

Affordable
Sidney
9346 Webster Place
Completely redecorated and ready to move into is this beautifully constructed home with sunken LR, raised DR, LG kitchen, 3 bdrms, 2 bathrooms on main. Fully developed bsmt. with 4th bedrm and bath, rumpus room, hobby room and sewing rm. Large fenced lot with SW exposure. Immediate possession. Worth viewing at $68,900 with large mortgage at 10 per cent. MLS.
LILIAN McLEOD 658-8441
CANADA TRUST 595-5131

250 HOUSES FOR SALE

BRITISH AMERICAN REALTY LTD.

POOL
4 BEDS
$54,900
OPEN SAT 2-4
1509 OAKLAND
Be sure to see this exciting new listing, completely renovated right down to the new kitchen cabinets and featuring 2 beds up, 2 down, 1½ baths, spiral staircase and large Rec Room. Enjoy the 24 ft. pool surrounded by cool decking and including new vinyl linr.
All this and much much more conveniently located on a good street close to Sears, with possession available immediately, complete with large assumable mortgage at an attractive interest rate.

YOUNG
EXECUTIVE
OPEN SAT. 2-4
No 1 1464 FORT ST.
Will delight in this 2 year old, ultra modern townhouse in a small prestigious complex located off Fort St. and Rockland.
No expense spared in the construction and design. 3 floors fully developed including 3 bedrooms, feature wall, F.P., two 4-pce. bathrooms, laudry and family room.
A large assumable mortgage at low interest rate is available, hence realistically priced to sell at $65,900.

BEAT THIS
AT $52,900
First time advertised, this 15 year old quality built home with shake roof and great views overlooking the lake. In superb condition throughout and offering 2 large bedrooms, L.R. with F., D.R., spacious modern kitchen, full high basement and drive-in garage. Located on a large fully fenced landscaped lot on Greenridge Cres. and Saanich Road. Quickly drive by — then call us.

DIFFERENT
VIEWS
From every room in this 5 year old professionally finished 4 bedroom custom built home located in a private and quiet cul de sac in the desirable Doncaster Heights area. An ideal home for the busy executive that requires convenient location, privacy and minimum lot maintenance, with over 2,000 sq. ft. including rec room complete with quartz F.P. and fabulous views, looking down on tall trees and rocks with the mountains beyond. In spotless condition throughout and realistically priced at
Just $89,500

SECLUDED
RANCHER
1983 SQ. FT.
A six month old home located on a secluded half acre lot close to Prospect Lake. There is no shortage of room with almost 2,000 sq. ft. on one floor plus a full bsmt. Every room is large. Special features include all thermo windows, heatilator F.P., sunken L.R., built-in vacuum, dishwasher and unique beamed ceiling. Some minor finishing and landscaping required. Must be sold immediately therefor reduced to $87,500.
385-1431 388-6275
654 or 865
RANDY SMALL
LEE WROBEL

NEAR BEACH
Open House
FRI., SAT., SUN. 1:30-4
131 Milburn Dr
A block to miles of sandy beach yet close to town, schools and shopping. Main floor features 3 bedrooms, 2 bathrooms, spacious sunny living, dining and kitchen areas with glorious seaviews plus.

Revenue Income
from 1 bedroom suite now rented at $220 per mo. If you enjoy sea, country air and could use help with expenses drop in and have a look — take Metchosin Rd. to Lagoon Rd. and followq the signs or call
Marilyn Moore 382-8015
Jo Lennox 478-2563
Capital City Realty Ltd.

THE BEST
OF SPLITS
OPEN HOUSE SAT. 1:30-4
2409 BETTE
Like split levels — don't miss this one. Delightful design with large sunny kitchen, spacious living areas, fireplace, 3 bathrooms, rec room. Fenced backyard with double garage. See you Sun. Take Aldeane to Colwood Lake and follow the signs.
388-4939 Barbara Rawlings 388-7557
Capital City Realty Ltd.

OPEN SAT
1:30-4 PM
2350 SOOKE RD.
$59,900
Spacious 8 yr. old family home on approx. ½ acre within walking distance to Hatley Park Shopping Plaza. Large living room with feature fireplace, spacious dining room and modern kitchen. Spacious yard with trees. MLS 34995. CALL CHRIS GREIG 386-6164 or 478-5953 CASTLE PROPERTIES LTD.

2083 MEADOW PL
OPEN SAT 2 - 4
Spacious 17 yr. old family home on quiet cul-de-sac close to shopping and Oak Bay Rec Centre. An ideal home for the growing family. Fireplace in living and rec room, 2 full baths, 4 bedrooms, (1 down), fenced rear yard. Only $64,900. MLS 32642.
388-7557 CLIFTON MAK 479-0788
LTD.
CAPITAL CITY REALTY LTD.

JUST LISTED
$37,500
LARGE LOT
GOOD AREA
3 BEDROOMS
BASEMENT
QUIET STREET
CLOSE IN
BE FIRST
DOUG POWELL
office 386-6164
home 592-6417
388-6275 pager 878.
CASTLE PROPERTIES

1557 PEAR STREET
Extensively renovated to new home standards throughout, beautiful open plan, 3 bedrooms, sitting dining room, fireplace, large sunny kitchen with laundry area, two decks, many extras not listed, moderate price range, truly a lovely home in a much sought after family area. Open House most days or call 598-2893 after 9 p.m.

250 HOUSES FOR SALE

the Permanent

1123 DOUGLAS ST. 382-9191

OPEN SUN
1 - 3
2600 Rainville
Price reduced. Appraised at $85,000 on the market, now at $76,000. Don't miss this great buy. Seclusion, 4 bedrooms on main with rec. room and den on lower level, sliding glass doors onto decks and patios. Bring the outdoors in. See this Sunday. ¾ acres of trees.
JEAN McMICHAEL
382-9191 BUS. RES. 477-9113
PAGER 388-6275, No. 950

OPEN SUN
1 - 3
3023 Volmer
Now is your chance to buy a super family home. The kitchen and dining room are delightful (you'd have to look a long time before you found a dining room with a fireplace and a 22' kitchen in a home under 10 years old), 4th bedroom, family room, 3-pc. bath and workshop on lower level. MLS 32847.
JEAN McMICHAEL
382-9191 BUS. RES. 477-9113
PAGER 388-6275, No. 950

WATERVIEW
OPEN SAT.
1 - 3
4435 Narvaez
Large secluded yard in an area of fine homes. Water view. Be the first to see this new listing. 3 bedrooms up, 1 down, super rec. room with fireplace and wet bar. Just perfect for entertaining. The kitchen has eating area with laundry on main, 2 bathrooms. A real pleasure to show and only $79,000. MLS 35136.
JEAN McMICAHEL
382-9191 BUS. RES. 477-9113
PAGER 388-6275, No. 950

OPEN SAT
1:30 - 4 PM
1509 Shorncliffe
Come see this gem! Exclusive treed area. Leaded windows. Hot water heat. 3 bedrooms on main. Guest cottage. $84,900.
MARY WOOD
382-9191 BUS. RES. 592-2647

OPEN SAT.
1:30 - 4:30
1760 Rockland
You will be proud of this spacious 4-bedroom home in parklike surroundings. Large family room down with fireplace. Master bedroom with ensuite plumbing. Clear title and early possession. Priced at $83,500. ML 33092.
BILL SANDERS
382-9191 BUS. RES. 479-3394

WATERVIEW
Over ½ acre of park will be yours when you buy this 6-year-old Cape Cod beauty. New w-w laid over hardwood floors plus freshly painted walls and wallpaper make this 4-bedroom a joy to show. 2 fireplaces, 2 baths, double garage and loads of extra parking. New MLS 35227. $105,000.
JEAN McMICHAEL
382-9191 BUS. RES. 477-9113
PAGER 388-6275, No. 950

LAKEHILL
ORCHARD
.31 acres, fruit trees, garden house, wishing well barbeque, conveniently close in, quiet no-thru street. Unique, 3-bedroom, storey and half, master bedroom up with 4-pc. ensuite, 2 bedrooms on main, cozy living room, fireplace, separate dining, built-in range-oven in cabinet loaded kitchen. Wanting a different home? View with me — offers to $64,400. ML 34267.
HERB McDANNOLD
382-9191 BUS. RES. 384-6768

$34,000
3 BEDROOMS
Good value for the money. Older storey and half offers 2 bedrooms up with master bedroom on main plus living and separate dining rooms. Elec. heating, attached garage, garden house, duplex zoned lot. Make an offer. ML 34450. Call:
HERB McDANNOLD
382-9191 BUS. RES. 384-6768
THE PERMANENT

National Trust Realtor
HILLSIDE MALL 595-2121
3960 QUADRA 479-7161

BRENTWOOD BAY
OPEN HOUSE
SAT & SUN 2-4 pm
7193 HAGAN RD.
Close enough to see the Bay from your living room. Real value at $..,900 for this 2-yr. 1200 sq. ft. plus sundeck beauty. You'll have 3 bedrooms (1 ensuite) and another 1200 sq. ft. ground level awaiting your development ideas. Lots of room for R.V.'s boats and garden plot on this country corner lot. A must sell, so come and see this exclusive listing or phone me, GLADYS THOMAS, anytime at 479-7161 or 386-0502.

OPEN HOUSE
2614 DEAN AVE.
Sat 1:30 - 4 pm
See this no-step custom built 3-bedroom BUNGALOW, just one block from Richmond and Foul Bay Roads, close to churches, schools, Oak Bay Rec Centre and Jubilee Hospital, AND SAVE BIG BUCKS ON FINANCING on existing 6¾ pct., 1st mortgage may be assumed and a large 2ND MORTGAGE AT CURRENT 1ST MORTGAGE INTEREST RAES available to buyer who qualifies. A very good deal. Asking $55,000.
JOAN BAXTER 479-7161 anytime.

2755 BELMONT
Open Sat. 2:30-4:30
Quality and Quantity — Extra large amily home in tip-top shape, 5 bedrooms, 3 on main plus 2 up, full basement, fireplace, sundeck, super large kitchen close to schools, buses, shopping — quiet neighbourhood. Just reduced to $54,900.
R. W. RHODES 479-7161 or 479-9241

BB BROWN BROS. on BLANSHARD
"People Helping People"

OPEN HOUSE
1927 Quamichan St
Sat. 1:30 - 4:30
Attractive 2 bedroom home near Foul Bay Road. Through-hall entrance. Lovely living room, dining room, bright kitchen with eating area. Full basement with finished room. Immaculate. Offered at $63,900
DOUG LAWSON 595-2486
JIM KENNEDY 592-9078

OPEN HOUSE
3873 Ansell Road
Sat. 2:00 - 4::00
Bright 4 bedrm., 1½ bathrm home. Large L.R. and D.R., kithen with eating area, sundeck off having south exposure. Close to schools and university. Designed for the family. Offered at $68,500.
DOUG LAWSON 595-2486
JIM KENNEDY 592-9078
or 385-8771 (anytime)

250 HOUSES FOR SALE

SEABOARD PROPERTIES LTD.

OPEN HOUSE
1321 Rafiki
Brentwood
Sat. 1 - 4
(Just off Marchant Rd.)
Three bedroom, full basement, family home located on a large lot on a quiet Brentwood cul-de-sac. Just minutes walking distance to shops, schools, or bus, and only 15 minutes from town. Large L.R. with feature fireplace, dining room with sliding doors to sunny sundeck, custom kitchen with eating area and built-ins, 4 pce. bath plus 2 pce. ensuite on main floor and a basement that awaits further development with a roughed - in fireplace. All offers will be considered so try your offer on asking price of (MLS) $64,900.
652-1141 DAVE DAND 658-8490

QUIET LIVING
Lush green lawns greet you on this short street of lovely homes — all have good wells. This 2 yr. old home of over 1,400 sq. ft. features thermal windows on both floors, elec. forced air heating, 3 bedrooms, 2 bathrooms, 2 F.P.'s, beamed ceilings, rec room. Also a good barn, greenhouse and steel shed on the large lot. Asking $77,900. MLS 34848.
652-1141 ROSE RUSE 652-2694

NEW LISTING
WILLOWS
OPEN SAT SUN
1:30 - 4:30
2339 DUNLEVY — OAK BAY
Excellent 2-bdrm. home in line LR-DR. For further information or to view call.
598-1448 PAULINE CASS 595-3157

OPEN SAT 2-4:30
Finlayson Arm Rd.
ONLY $138,900
An almost new exciting contemporary home on 3 levels in a very secluded high location. A 4000 sq. ft. masterpiece of cedar designing at the executive level. 4 or 5 bdrms. Master has 5-pce. enste. with Jacuzzi whirlpool bath. Impressive large separate LR and DR rms., plus office or den. 2 heatilator floor to ceiling rock fireplaces, 20 ft. high. Built in vaccum. Every window thermopane. Hold a dance in the enormous rec. rm. Spiral staircase to artist's loft. 4 skylights, huge sundecks on 2 levels, 1.29 acres of wooded land with a stream. How much more? Come and view this superlative home to excite the whole family. Drive Highway One to Goldstream Park, turn right and follow the signs. A unique experience. In attendance RONALD WAY. Tea will be served. Inquiries 598-3852 or SEASPRAY PROPERTIES LTD. 595-3151.

NEW NEW NEW
11 New homes on a quiet Cul-de-Sac with a backing on Mt. Douglas Park. Choose your carpets and colors. Please call to view THE ZIEGLERS.

NEW LISTING
CADBORO BAY
Perfect retirement on the park. Large lot, 2-bedrm. 22 ft. living room with fireplace. 61,500. THE ZIEGLERS.

SOUTH OAK BAY
On a quiet lane — large lot — 2 bdrms. Extra large kitchen sep. DR. Full high basement, 1 rm. finished. Great storage and workshop area. 79,000. please call THE ZIEGLERS.

FAIRFIELD
SEA VIEWS
Custom designed and built high on a rock. Private viewing — 40 ft. living rm. dining rm. Panoramic views. 139,900.

THE ZIEGLERS
592-1768 384-8075
PAGER 310
Seaspray Properties Ltd. 595-3151

CEDAR HOME
OPEN HOUSE
SAT. 2-4
Tall trees shelter this contemporary cedar home on 2 acres in the Happy Valley area. Warm colors, wood and old brick (2 FP's) blend with each other and with the setting to make for a most attractive home. Three big BR's, 2 bathrooms, one with sunken tub and separate shower, carpeted kitchen with eating area and doors leading to private sundeck in the treetops, separate D.R., rec. room with F.P. If you like seclsion and a different design drop in Sat. or phone. Take Metchosin Rd. to Latoria and follow the signs.
Jo Lennox 478-2563
Marilyn Moore 382-8015
Capital City Realty Ltd.

SWINERTON'S REALTY WORLD

4 BEDROOMS
ON 2 LEVELS
1590 KENMORE
Spacious family home on compact lot. Over 2,100 sq. ft. of Craftsman built DUTCH COLONIAL, featuring cross hall plan, 2 fireplaces. Double glass windows, giant sundeck and carport. Driveway with oodles of parking. See it with:
598-6143 BOB CARTER 385-2481
Swinerton Stewart Clark Ltd.

OPEN HOUSE
SUN. 2-4:30 P.M.
7754 Bruce Gordon
A delightful split level home situated on a quiet cul-de-sac. Features include a large living room with natural stone floor to ceiling fireplace, dining room for entertaining, plus kitchen with eating area, 3 bedrooms, 2 bathrooms plus Rec. 3rd and basement ready for development. Excellent location close to schools, shopping, recreation centre and transportation. $63,900.
ANNE HOWARD
652-3206
BLOCK BROS.
477-1841

GORGE BEAUTY
$44,900
This 2 bdrm. Immaculate home is a must to view for those looking for clean and tidy home with no fixing up to do. LR with FP, kitchen with EA and laundry off. Great backyard with fruit trees and garden area. To view call: SHANE BEFURT 386-6164 or 479-0010 CASTLE PROPERTIES.

ARDMORE
APPRAISED AT $130,000
SELLING AT $114,500
on ¾ acre lot, has everything in it. Drive by or drop in at 9515 Glenelg Ave. (off Bradley-Dyne off W. Saanich Rd.). 656-6034.

BY OWNER
426 Davida St. Cute and cozy, 2 bedroom house, Gorge area. Spacious front and back yards. Flowers and fruit trees. Large garage. Open to offers. on $41,000. 384-9210, appointment only.

250 HOUSES FOR SALE

Castle Properties Ltd.

OPEN HOUSE
981 WEAVER PL.
SAT. 1:30 - 4 PM
Go Happy Valley Rd. to Walfred then turn right onto Lodmell then up the hill to Weaver Pl. Quiet cul-de-sac near the H.V. school. 3 bdrms main, 1½ baths. Lovely fireplace, bay window, good carpets. 2 bdrms in full bsmt. Roughed in bathrm. Utility room. Sundeck, double carport. Price just $59,900. MLS see it with LOUISE WILTERMUTH 477-6307 office 386-6164.

CHARACTER
HOME
Plus Revenue. Duplex. Old world charm. Main floor livingroom, fireplace, formal dining room. Family kitchen, 2 bdrms. upstairs, 1 bdrm suite. Basement, private garedn. New exclusive. Fernwood area. Asking $59,900. FLO PELLING 384-5024 or 386-6164.

GORDON HEAD
Beautiful Spanish style 3 pr. 4 bdrm home completely finished including large rec. room with built-in bar only 2 years old. All large rooms. This is a must to see. FREDDY STARKE 386-6164 or 479-3866.

LAKEFRONT
9 MILE CIRCLE
$69,900
Two bedroom part basement country home nestled in the trees. Overlooking the lake on approx one-third acre. This beautiful property located in the Highlands is certainly one of a kind. For more details for an appointment to view call CHRIS GREIG 386-6164 or 478-5953.

FANTASTIC VIEW
From this 15 year old post and beam in the Cedar Hill area. Quick possession. Large lot, small garden, two large bedrooms, living room, dining room and kitchen situated to take advantage of the panorama. Full basement with large bedroom and TV room with fireplace in the walk-out basement. See this one first. Asking $74,900.
386-6164 BEN GREIG 598-3105

ATTENTION
FERRY & AIRLINE
NORTH SAANICH
EMPLOYEES
2115 BAKERVIEW
Here is a dandy spacious 2 yr. old bungalow, all rooms are a good size. Large living room with fireplace, diningroom with sliding doors to patio, kitchen also has eating area. 3 large bedrooms with en suite. Full high basement with roughed-in rumpus room. FULL PRICE $67,500. CALL HAROLD WARE office 386-6164 or res. 385-1580.

FOR THE RETIRED
OR NEWLYWEDS
3130 SOMERSET
Situated off Finlayson. No steps and no basement. Consists of large living room with cozy fireplace, dining room, and 3 bedrooms, 3-pce. modern bathroom, oil pkge. heating, only 14 yrs. old. This is a good buy. FULL PRICE $49,900. CALL HAROLD WARE office 386-6164 res. 385-150.

S. OAK BAY
$66,500
Very attractive two bedroom part casement home nestled in the oak trees offering over 1,300 sq. ft. on one floor. Spacious lot, quiet street. This home needs some updating and redecorating. Exclusive with CHRIS GREIG 386-6164 or 478-5953.

JACK MEARS
OAK BAY REALTY LTD.
2194 OAK BAY 598-3321

OPEN HOUSE
Saturday
1:30 - 4:30
2042 Frederick
Norris
Attractive family home in a beautiful residential area close to the University. 3-bedroom split level with 3 bathrooms, large family room two patios and a deck off master bedroom. Garden of flowering shrubs, shade trees, lawns and roses. Price $110,900. MLS. PAT STYLES 598-3321.

OPEN HOUSE
1585 Thornhill
Place
Sat & Sun
1:30 - 4:00
QUALITY!!! — is what you get in this new split level POST and BEAM on a large level corner lot. Too many EXTRAS to list but a few are LARGE master bedroom, THREE-piece ensuite, EXCEPTIONAL quality cupboards and eating area, DOUBLE carport, electric heat, THERMOPANE. For future development a FOURTH bedroom, large rec. area and a THIRD bathroom. Truly a BUY on today's market at $79,900. Come and see us on Open House or call for private viewing to MARJ NAPPER or MARKIE MUNN at 598-3321 anytime.

OPEN HOUSE
Sat & Sun
2 - 4 p.m.
2411 Heron St.
Delightful 2-bdrm home on quiet street only 1½ blocks from the sea. Tastefully decorated and well-maintained. The bright cheery kitchen opening onto deck could make you want to buy this home. Asking $69,000. For prior appointment please call GIBBY McLEOD 598-2264 or BETTY McFARLAND 658-5927 or 598-3321 anytime.

Member
Relocation Service Canada

BEST
OF
BROADMEAD
THIS DELIGHTFUL SIX-YEAR OLD TRI-LEVEL POST AND BEAM IS IDEALLY SUITED FOR THE EXECUTIVE AND HIS FAMILY. IT'S 3600 SQ. FT. IS ALL THE ROOM YOU'LL NEED, INCLUDING:—
—4 BEDROOMS PLUS
—2 FULL BATHROOMS
—16'X17' FAMILY ROOM
—ENTERTAINMENT LR-DR
—2 F.C. FIREPLACES
—REC. ROOM WITH W-BAR
— LARGE OFFICE
ALL THIS ON A LARGE WELL LANDSCAPED LOT WITH PEASANT VALLEY AND OLYMPIC MOUNTAIN VIEWS. M.L.S. 34351 $154,900. CALL MURRAY LAWSON AT 388-6275, ASK FOR PAGER 2478 OR PARK PACIFIC INV. 383-4124.

ATTRACTIVE 2-BEDROOM home, some extras, 1015 Clare St. on Oak Bay Border. $52,500. 598-4987.

250 HOUSES FOR SALE

SEASPRAY PROPERTIES LTD./REALTOR
1911 QUADRA 386-3124
1175 NEWPORT 595-3151

OPEN SAT. & SUN. 1-3 1537 San Juan
Are you in the market for a new home? Then put this one on your shopping list. Split level with three bdrms., 4-pce. bath, 2-pce. master ensuite, 2 pce. R.I., teak cabinets, slate F.P., quality carpeting, panelled feature wall in fam room, rock retaining wall around backyard patio; A GOOD BARGAIN FOR ONLY $71,500. CALL NOW: 386-3124 KEN POSKITT 477-0371

OPEN SAT. 2-4:30 CADBORO BAY
Immaculate 2 Br. retirement or starter, with room for more if required. Well located with private yard, and a trouble-free in-ground heated pool. 3918 DAWE ROAD.
DOUG CODDINGTON 595-3151 595-0795
LESLEE FARRELL 595-3151 388-5464 Pgr. 665

OPEN HOUSE SAT. & SUN. 1:30-4 1811-1815 Harvard
5 NEW HOMES open for your inspection. All 3 bedrm homes — thermo windows — fireplaces — ensuite — R.I. plumbing down AND MORE. Follow Feltham Rd. to Fairhurst and Follow the signs. 386-3124 DOUG POSKITT 477-0645

SIDNEY SELECTION
3 bedrms., L shaped living and dining areas, rec. room, Pool Room and 4th bedrm. down. Excellent potential for the large family and asking only $56,900. 386-3124 DOUG POSKITT 477-0645

BRENTWOOD BAY
A large lot on a quiet St. is the BONUS you get with this lovely 2 bedrm., full basement 5 yr. old home. 386-3124 DOUG POSKITT 477-0645

RELAX, ENJOY Executive Living ONLY $79,900
Beautiful sea, mountain and island views from this lovely 3-bdrm. executive style reverse split home. On .77 of an acre, entertainment size living room with feature floor to ceiling heatilator fireplace, unique dining area, large spacious kitchen with eating area, beamed ceilings, well kept lawns. A REAL BEAUTY AT $79,900. ML 33852. TO VIEW NOW, CALL: 386-3124 KEN POSKITT 477-0371

CADBORO BAY Excellent Value
In the heart of the Village. 1 blk. to sea, 2 bdrm. no bsmt. bungalow. Garage suitable for workshop. 50x103 lot-realistically priced to sell! Unbeatable location. Bring offers. $51,000.
LESLEE FARRELL 592-7246 595-3151
DOUG CODDINGTON 595-0795 595-3151

WANT A FIXER?
Could be restored to a nice home on a fashionable street close to Oak Bay. Bathroom up and down, 3 bdrms up and sewing room, 1 Bdrm down, 2 FP's, some stained glass, full basement. Kitchen has built in oven and counter top stove. Make your offers on 62,000. MLS. RONALD WAY

Bayshore realty ltd. 388-6424 1006 fort st.

Margaret Bay GORDON HEAD $124,500
Contemporary cedar executive home of over 3,200 sq. ft. on one level and situated on almost half acre lot at end of quiet street with privacy. Many quality appointments accent the sunken living room with unique floor-to-ceiling rock fireplace, elevated dining room, oak kitchen with bright eating area, large family room with fireplace, two or three bedrooms and two full bathrooms. Ample space to add a tennis court, swimming pool or large garden. Must be sold as owner transferred. MLS 34016.
BRENT D. EWING 388-6424 658-5661

$43,900 PEMBROKE-COOK CRYSTAL POOL
Extensively modernized; cute and tidy with new carpeting. Cushion floor, panelling and wallpaper accents. Main floor has livingroom with fireplace, large kitchen with eating area, two bedrooms plus bathroom. Downstairs is full height with two more rooms and place for a third plus laundry facilities. Small corner lot duplex zoned. MLS 33024.
BRENT D. EWING 386-6424 658-5661

P.R. B P. R. BROWN AND SONS LTD. "The People To See"

OPEN HOUSE SAT. 2-5
1325 FINLAYSON — 2 bedrooms plus den. Extra lot. $57,000. DAVID SCOTT 385-3435

OPEN HOUSE 3438 Whittier Ave. SAT. 1:30-4:30
$54,900. Over 1400 sq. ft. on a large lot. Full high basement. 2 kitchens and 2 full bathrooms on the main floor. Duplex possibilities. Hot water heating. 385-3435 JOHN EVANS 477-4452

FAMILY HOMES SOLID VALUE
FULLERTON, Vic West — 4 Bedrooms. Rented for $495. $50,000 or offer.
PINE, Vic West — 3 bedrooms. Large lot. Renovated. $52,900.
NEW LISTING — Tolmie near Mayfair Shopping Centre. 2-3 bedrooms. Prime holding property. Needs T.L.C. $57,000. MLS
DAVID SCOTT 385-3435

ATHLONE WOODS BRAEFOOT AREA 1421 HARROP RD. $52,500
By Owner Immaculate 2-bedroom full basement home, situated on fully serviced lot. Pleasant views of Mount Douglas and surrounding valley. Living room, acorn fireplace, spacious bright kitchen, dining area, sliding glass door to deck, new W-W carpet, separate garage. 477-0718.

250 HOUSES FOR SALE

SINCE 1887 Pemberton, Holmes Ltd. 1000 Gov't. St. 384-8124

OPEN 1760 LANSDOWNE 3-8 P.M. EVERY DAY
$51,500 — 2 bedroom, separate dining room, 3rd bedroom or rec. room in full basement. Fully insulated. Secluded garden — mature trees and shrubs. Quick occupancy. ML 35124. G.E. BUS RYAN 384-8124 Anytime. (I'll call back within 20 mins)

OPEN HOUSE SUNDAY 2-5 ONLY $58,500
2347 BELLAMY RD. — off Trans Canada, tucked away in a nicely treed area, on sewer, only 15 min. from town.
IMMACULATE — 3 bedrooms, "L" shaped dining-living room, fireplace. Enclosed sunporch, rumpus room. Basement, carport. ATTRACTIVE GROUNDS, VEGETABLE GARDEN. NEW MLS 35403. TO VIEW ANYTIME CALL: MILDRED STAPELLS 384-8075 pgr. 506

FANTASTIC
Views over the sea and city from the windows and sundecks of this unusual and artistic home just below the lookout at Walbran Park in south Oak Bay.

194 DENISON RD.
will be open for your convenience SATURDAY 26 AUGUST, 1:30-4:30 P.M.
Come and see it if you are seeking a home refreshingly different from the normal 3-bedroom home offered on today's market. Well priced at $155,000. ML35003. Mr. Greene in attendance. For a private viewing, just call 385-0795 or 384-8124.

CAPE COD
EXECUTIVE — near ARDMORE GOLF COURSE AND BEACH ACCESS. Expensive fixtures and carpeting. SUNKEN LIVING ROOM, SEPARATE DINING ROOM, attached double garage. Nestled on .61 ACRE TREED. Large patio. MLS 35029.

AND RUSTIC CHARM
BRAND NEW — LUXURIOUS FAMILY HOME in North Saanich. 2300 sq. ft. finished, situated on ONE TREED ACRE HIGH ON A HILL near PARKLAND. A STEAL at $100,500. To view, please call MILDRED STAPELLS at 384-8075 pager 506 or JIM PARK at 384-8124 (EX 518).

MUST SELL
MT. BAKER VIEW, glimpse of sea. 3-bedroom family home planned for in-law suite. SITUATED IN CENTRAL SAANICH on 1.52 ACRES of fairly level land. Offered at $80,900. EX533. To view, please call MILDRED STAPELLS 384-8075. pager 506 or JIM PARK 384-8124

ARCHITECT DESIGN
LUXURY CORNER TOWNHOUSE with FIREPLACE — just like living in a home. 2 bdrms, 2½ baths, basement to develop. Garage, patio. Near BEACON HILL PARK. $95,900. MILDRED STAPELLS 384-8075 pager 506

NEW LISTING 5145 LOCHSIDE
Small cottage with fireplace situated on beautiful landscaped lot overlooking Cordova Bay. Close to schools and shops. Asking $42,500. For details, phone ALBAN BOWES, 479-5693 or 384-8124.

Lorenzen Realty Ltd. 50 Bastion Sq. Bus. 383-4151

Little But Lovely High Gorge
Little but lovely on a very nice lot with good landscaping. There's a full concrete bsmt., the roof's a yr. old, it's stucco and pretty outside, sound, and well planned for an extension. There's a FP and hardwood floor in LR. A roomy kitchen has dining area, bath is 4-pce. and BR on main is 12x11. There's a children's room up with room for playing. Plumbing and wiring are updated. Only $44,000. BETTY SHEPHERD 388-5464 Pager 704

Open House Sat & Sun. 1:30-4:30 3365 Doncaster Dr. Roomy But Reasonable $54,900
From the outside it looks like a small bungalow but there is over 1500 sq. ft. of comfortable appealing living space in beautifully updated Colonial style home. Situated on a 50x175 ft. (av) tree fringed lot, the fully fenced back garden offers privacy and a woodsy atmosphere seldom found right in town. Pillared entrance invites you to step inside the graceful foyer where glass panelled doors lead to the bright LR. Manteled, brick FP, and wooded casement windows echo the Colonial style. Roomy kitchen has been marvelously updated with work and dining areas handsomely separate by golden ash and leather cabinets and breakfast bar, yet left open enough for easy conversation. Laundry room with good storage is ideally located off. Master BR, 12'x2"x11'3" has a nice woodsy outlook, and 2nd BR has 9x3 ft. closet for extra storage. Upstairs there are twin 14x8 ft. BR's to delight any youngster plus a large play, office or sewing area. Large, separate garage (wired) provides a good sized workshop for the hanyman or craft oriented person. MARY LOU LORENZEN 388-5464 Pager 705, RES. 382-5788, OFFICE: 383-4151.

JAMES BAY 150 MONTREAL STREET
2,030 SQ. FT. FINISHED LOT SIZE 68'x120' OPEN HOUSE for prospective purchasers MON., AUGUST 28 4-6 P.M.
Offer to Purchase forms may be obtained at the Manager's Office, City Hall and must be submitted by 12:00 noon, September 7, 1978 together with a deposit cheque in the amount of $1,000.00. For further details, inquire City Manager's office, City Hall, No. 1 Centennial Square, 385-5711, local 206.

LOVELY TUDOR CHARACTER home, richly refurbished on quiet well treed street of quality homes in Victoria. Three bedrooms and den, recreation room, two bathrooms, large beamed ceiling living rom, 16 x 24 with original built in oak cabinets and fireplace, large modern kitchen 10 x 22 with dining area, sliding doors leading to sundeck, laundry room, garage, beautiful carpets and drapes fully insulated. Private. $61,500. 595-7406.

BRENTWOOD BAY WATERVIEW. What price Peace and Tranquility? On a no-thru lane, it's worth a lot! Immaculate, charming, unusual, English-styled, 2-bedroom, 2-bathroom cottage designed for retirement. 652-5766. Out-of-towners, details and photographs. Victoria Press Box 815

LAKE HILL OPEN HOUSE BY BUILDER 3985 BLENKINSOP
Sat. and Sun. 1-3 p.m. 479-0495 after 5 p.m.

BRIGHT 2-BEDROOM COTTAGE With large workshop, situated on deep, well treed lot, near beach and schools. Newly wired with electric heat and hot water. Good value at $39,900. 656-6351 (no agents please).

OWNER—SOOKE
OPEN HOUSE, 2-5 DAILY Reduced from $54,500 to $52,700. Finished basement, 3 bedrooms, low taxes. Offers, 642-5953.

250 HOUSES FOR SALE

WESTMONT REALTY (1977) LTD. 388-4434

OPEN HOUSE MON. TO THURS. 6 P.M. to 9 P.M. SAT. AND SUN. 12 NOON TO 6 P.M. NEW CUSTOM HOMES $67,800 to $74,500
Hurry up time! School is just around the corner. Five individually custom designed homes.
—CATHEDRAL ENTRY
—2 STOREY
—4 LEVEL SPLIT
Close to schools, transportation and town. Ideal family surroundings — a clean new street. Every home constructed to save energy DOLLARS.
BE SURE TO COME TO LONSDALE PLACE
Trade up. Ask about our trade program. ARNOLD MARR 388-4434 anytime

OPEN HOUSE FRI., SAT., SUN. 1 P.M. to 3 P.M. 1767 ANGOLA PLACE IMMEDIATE POSSESSION QUIET CUL DE SAC
overlooking Lambrick Park, lovely 3-year-old, 3 bdrm. home, ensuite plumbing, fully developed basement, 2 fireplaces, built-in garage, nicely landscaped. ARNOLD MARR 388-4434 anytime

OPEN HOUSE SAT. AND SUN. 3 P.M. to 5 P.M. 53 LINDEN AVE.
By the sea, by the park, this 4-bdrm. home is a classic beauty, has an excellent floor plan that adapts to modern living. Room for den and library. Space for family room. Lots of workshop area. ARNOLD MARR 388-4434 anytime

OPEN HOUSE SUNDAY 1 to 4 P.M. 2643 SHAKESPEAR
CLOSE TO TOWN. $61,900. Better than new. 5 bdrm., 3 up, 2 down, 1½ bath., hardwood floors, large kitchen, fireplace, close to park and schools. ARNOLD MARR 388-4434 anytime

NEXT TO UVIC 4012 DAWNVIEW
You too will be impressed with this lovely cedar and shake bi-level contemporary. Executive features, sunken LR, heatilator FP, in family room, large DR, 3 spacious bdrms. and den, roman bath, double garage. Nicely treed and landscaped. ARNOLD MARR 388-4434 anytime

LIKE TENNIS??
Living in this home is like having your own private recreational area. Located right next door to public courts — immaculate 5 bdrm. home, 3 up — 2 down, plus lively rec room with bar. Nice private sundeck, carport, 12 years young — well maintained. Asking $61,900. To view call: 388-4434 ELLWOOD NAULT 388-4150

SEAVIEW GORDON HEAD DELUXE HOME UNDER CONST. $125,000
This beautiful deluxe family home, over 1600 sq. ft. on main floor, built by one of the best old country craftsmen, will be ready for Oct. 1 occupancy. Situated on a large lot in cul-de-sac with lovely seaview. Still time to choose your own favorite floor covering and color scheme etc. For further information call: LEO PIGERT 388-4434 anytime.

Island Homes Ltd. 2504 DOUGLAS 386-7545

OPEN HOUSE Orchard Hill 903-640 Broadway
1:30-4 P.M. SAT.
A $43,900 buy. Super swimming pool, convenient to Victoria and buses, away from traffic. This 3-bedroom, full basement townhouse is immaculate. Patio, lawns, walkways. Its ideal for children or you who seek the easy care life style. Call Tom Evans, 652-2620.

COUNTRY STYLE
You will love this 5-year-old home with its spacious living room, plus its woodsy and private backyard. 3 BRs, den, family room, rec room. Many extras, near Butchart Gardens. MLS 33957. Only $69,900. Tom Evans 652-2620.

HOBBY FARM
2 acres, 10-year-old, 3-bdrm., full basement home. New workshop with double carport, 2-storey solid barn with milkroom, stalls, hayloft, etc. Electric fence, pasture, hayfilled, vegetable area, fruit trees, 2 wells, irrigation pond, creek. MLS 33243. Make your offer on $109,000. Tom Evans, 652-2620, Island Homes Ltd.

OPEN HOUSE SAT. & SUN. 2-4 P.M. BUCKINGHAM PL.
Upper SHELBOURNE OFF ARBORDALE $65,900-$69,300
6 NEW HUCKER BUILT HOMES ON QUIET CUL-DE-SAC, CLOSE TO SCHOOLS, TRANSPORTATION AND SHIPPING. THERMOPANE WINDOWS THROUGHOUT, ALL 3 BEDROOMS (EnSUITE), L.R. WITH FIREPLACE, BASEMENTS READY FOR DEVELOPMENT. JOHN BARTON OR J. C. BAXTER, 386-754. (24 Hrs.)

BROADMEAD REDUCED
Ideal home for those whose family are grown. No steps to wear you out yet lots of luxurious living area— 3 bedrooms and sauna — sunken living rm., secluded patios across from park in lovely bright area. $115,900. BARRY THORNDYCRAFT 477-8437

OLD CHARM
JUST LISTED. 2 br. home with extra large master Br. Dark wood in the delightful living room with built-in buffet and red brick fireplace. Large kitchen. Basement — hot water heat — drive-in garage. Extra large nicely landscaped secluded lot. Choice Mount Tolmie area. Only $64,900. RON CROWE 592-4989

B.C. LAND AND INSURANCE AGENCY LTD.

OPEN HOUSE All Day Sat. & Sun. 3186 Metchosin Rd.
Ideal father-son accommodation. A 4 yr. old 3 bdrm., 1½ bthrm home with an in-law suite in the basement. 4 pce. bath, RI Fireplace. Approx. 1175 sq. ft. on main, 950 sq. ft. in basement. Large lot with greenhouse and garden. Asking $61,900. with allowance made for completion. ML 35459 Phone Don Hamilton 478-3552 B.C. Land 478-5588 ANSWERING SERVICE 388-5555

COLWOOD HALF ACRE $59,500
Run your business from the new 24x24 double garage and live in the comfortable 30 yr. old stucco bungalow with full basmt. Drive by 2266 Sooke Rd. at Metchosin Rd. New Exclusive with JIM RANSON of Westgate Rlty., 388-9941, 479-5910. MLS 35195.

250 HOUSES FOR SALE

THE "HISTORY MAKERS" WHITTOME'S

OPEN HOUSE 1521 BURTON SAT. 1:30-4:30
Only $43,900 is the asking price for this fully updated 2 or 3 bedroom (1 down) full basement home in desirable area of Victoria. Shop and compare then make your offer. 479-1667 BAZ PHARAOH 658-8449

OPEN HOUSE SAT. 1:30-4 622 SPEED
Across from Mayfair on dead-end street is this one-B.R. home of over 800 sq. ft. with fireplace, no basement but separate garage and a storage shed. Future potential in lot value. Asking $41,500. Wilfred Davis, 479-1667 or 658-8884.

$49,900
Immaculate 3 bedroom home at 3512 Happy Valley Road. Home is only 9 years young with loads of parking. Take a drive by then call me to view and make your offer. 479-1667 BAZ PHARAOH 658-8449

VENDOR DESPERATE
Must sell this weekend. Offered at well below replacement cost, this 4-bedroomed Brentwood Bay home has 3 bathrooms, a large sundeck off the dining room and a beautifully finished rec. room with brick fireplace. In a most pleasant situation with pastoral views and a large lot, it is on sewer and in a quiet cul-de-sac among lovely homes on landscaped lots, many of which have sold at much higher prices. $64,500 is the low, low asking price. To view please call Jean Hutchinson, 479-8429 or 479-1667.

$59,900
Will buy this six-year-old, 4-bedrm. bungalow in Colwood. Livingrm. with F.P., dining area, kitchen with e-a, all give 1290 sq. ft. of family living. Master en-suite, 3rd bath roughed in basement. View of city and straits. Vendor anxious to sell. MLS. 479-1667 Douglas Relf 479-5761

5 BEDROOM $62,500
Lovely family home on approx. ½ acre in parklike area of Colwood. Everyone will be delighted with the large kitchen and eating area, the 1½ baths, the full basement, their own bedrooms and room outdoors for family fun. Close to schools and store. MLS. 479-1667 DOUG RELF 479-5761

SPECTRUM
2 bedrms, plus 1 dn. in this spacious strata duplex near Spectrum Sr. High. Large living rm, dining rm. and kitchen. Full high basement suitable for rec. room. Call or view today! Only $43,500. 479-1667 DOUG RELF 479-5761
J. H. Whittome & Co. Ltd.

T/C TOWN AND COUNTRY REALTY 579 DOUGLAS ST. 382-7276

REDUCED
Executive family home, 3 bedrooms and suite for in-law. Immaculate throughout. Excellent decor. Many extras included in this master-built home. MUST BE SOLD as owner has bought. $77,900 or offer? Call A. Klenman, 592-9771 or 382-7276.

LADYSMITH
Cozy 2 bedroom Cottage on 57x144 lot close to Safeway. Full Price $21,900 and owner will carry large mortgage. Taxes only $193. per year which means you pay $1. call A. Klenman 382-7276.

$45,000
Neat and tidy 2 bedroom home with oil heat and basement. 50x133 lot in commercial zone. Clear Title — $5,000. down will handle. A. Klenman, 592-9771.

3-Level SPLIT $67,500
Located in prime Gordon Head area. A 7-year-old 3-bedroom home. Living room with fireplace. Dining rm with sliding glass door to sundeck, bright kitchen with eating area, 1½ baths, TV room or 4th bedroom in half basement; easy care level lot with many trees and shrubs and ample room to park motorhome or boat; back yard fully fenced. Phone Jim Webber, 382-7276 or 658-5977 (res).

OPEN HOUSE 932 WILMER (Off Quamichan)
FRIDAY, 1-4, 7-9 SAT. AND SUN. 1-4 OAK BAY BORDER IMMACULATE TWO BEDROOMS FULL BASEMENT CHARMER ASKING $57,900
Located on a QUIET STRETE in one of the PREFERRED AREAS of Victoria. Lovely landscaped EASY-CARE treed lot. Ideal retirement or starter —close to OAK BAY and city. LOW DOWNPAYMENT possible. Taxes $697.21 gross. COURTESY TO ALL AGENTS. Call ROBERT YOUNG, 388-6275 (Pager 821) or 383-9898 residence or 383-4124 anytime. Park Pacific Investments Ltd.

OPEN SAT. 1:30-4 P.M. 3914 LEXINGTON
One-year-young, spacious, split-level, family home on large lot with underground wiring. Large family room with 2nd fireplace off the modern, bright kitchen. Three bedrooms, ensuite and more. See for yourselves on Sat. 1:30-4. IN ATTENDANCE, BRIAN COLLINS 383-9160 or 386-6161 CASTLE PROPERTIES LTD.

NEW LISTING — $79,000. Gordon Head — close to all schools, UVic and Racquet Club. Lovely one year old 1330 sq. ft. home with attractive features. 3 bedrooms on main floor (master has ensuite). Access to fine patio from dinette and master bedroom, finished rec. room with fireplace, 9'5"x12'6" laundry room, 3rd bathroom roughed in on lower level. To view this fine home call LEN THOMAS SR. 478-6058, or HERB BODGSON, 392-3835, Douglas Hawkes Ltd. 384-7128.

OPEN HOUSE SUN. 2 TO 4 TEN MILE POINT
3931 SMUGGLERS COVE RD. EXECUTIVE HOME TERRIFIC WATERVIEWS MUST BE SOLD KRIS GUDJONSSON 721-3571 CANADA TRUST 595-5131

Beach Dr. Waterfront
By owner. Well built 4 bedroom or 3 and den, 4 bathrooms. Magnificent view. Asking $189,000. Serious buyers only please. 592-6803.

250 HOUSES FOR SALE

Century 21 MAYFAIR REALTY Mayfair Centre 386-2955

NOW OPEN 6 DAYS
For I.C.B.C., Real Estate and Insurance WED., THURS., FRI. TO 9 P.M. AND ALL DAY SAT. WE'RE HERE FOR YOU

OPEN HOUSE SAT. 1:30-4:00 1171 WESTRIDGE
(Off Munns Rd., Highland area) Rural character home on mountain side, 2.6 acres, doughnut shape with garden centre, 2 bedrooms, gourmet kitchen, heated pool and sauna, intercom, patio and barbecue area. 2000 sq. ft. $67,500 MLS. TED CHARTRES, 386-2955 or 478-3065.

NORTH BRENTWOOD
1¼ acre of wooded property with waterfront access. Beautiful indoor-heated pool, games room, sauna, jacuzzi, ideal home for small animals, heated whelping pens, dog runs, etc. Too many features to list. Full price $228,000.00. For appointment please call DAVE MARSHALL, 386-2955 or 384-8948.

WATERFRONT
.78 acre of developed waterfront property with older, beautifully-restored, 2-storey home. Western exposure on quiet and serene Saanich inlet. This is seclusion but just minutes from everything. Priced at $195,000.00. For additional information and appointment to view please call DAVE MARSHALL, 386-2955 or 384-8948.

AROUND TOWN
OAK BAY — choice area — shopping, sea, secluded street. Carefully-maintained home with 3 bedrooms, master has walk-in closet. Lot is very private and there's a bonus — an in-law suite with its own private entrance. MARION BRADSHAW, 386-2955 or 477-4125. Exclusive.
SEARS — Close to all your needs and yet a very secluded lot. House offers 3 large bedrooms (indirect lighting in master) and many extras like a cedar wall in bathrooms, lots of storage, garage and private patio. Owner wants action and at $57,900 it is worth your inspection. Exclusive with MARION BRADSHAW, 386-2955 or 477-4125.
LAMPSON — The house needs help but check the price! Where can you find a large lot close to all amenities, 2 bedrooms, good-sized kitchen, plus a garage for $34,900? Call DAVE MARSHALL, 386-2955 or 384-8948, MARION BRADSHAW, 386-2955 or 477-4125.

BEST BUY
This has got to be the best buy we are aware of — 5 bedrooms, full finished basement, 1½ baths, kitchen, dining room and living room with fireplace. This Gordon Head townhouse is priced $3,550 below assessed value at $44,900. Call me quickly — it's going to sell. LEIGHTON NOBLE, 386-2955 or 721-3047, ROCK CHALIFOUR, 386-2955 or 388-6275, Pager 846.

Byron Price and Associates Ltd. 385-2458

Dealer's
Choice — buy or trade. If you wish to buy this 3-B.R. (room for 2-B.R. and Bath in basement) home just over 1 year old. You may purchase or owner will consider a condominium around $30,000 in trade. Drive by 1026 Greenridge Crescent (off Quadra) then call to view. Please do not disturb owner. Ridiculous low price. Only $56,500. Gladyce McLure, 385-2458.

Weeping
Willow in front lawn and a weeping waterfall in the living room. Everything is luxurious in this almost new home of approx. 2700 sq. ft. Gorgeous carpeting. Two fireplaces — 2½ baths. 5 bedrooms or 4 plus den. Braefoot area — an exotic home. Give me a call to view — Gladyce McLure, 385-2458.

SWINERTON'S REALTY WORLD

FAIRFIELD CHARMER
Priced at a realistic $68,500 this 2 storey old world charmer has been used as a revenue property. There are 3 bathrooms, 4 bedrooms and two kitchens. Could be single family home on main level with rooms to rent upstairs. Drive by 1150 McClure — Then Call: SID CUSTANCE 385-2481, 598-7781. Swinerton Stewart Clark Ltd.

$49,900 Character & Space
Do you know where you can find 4 bedrooms, 3 fireplaces, beamed ceiling, 1 bedrm basement suite, 2 car garage, rear lane and huge kitchen?? VIC WEST, that's where, so get your head out of Oak Bay when your pocket can only afford Victoria and view this lovely home on a quiet tree-lined street and get your moneys worth!!!! Call HEATHER BARNARD at 592-2407 or 385-2439. MARGETTS & GOWER OAK BAY PROPERTIES LTD. 2227 Oak Bay Avenue

VIEW ROYAL $53,900 3 Bedrooms
Owners transferred and have to sell their 7-yr.-old, no-basemt. Rancher on Marler, Dr. A stream runs through back of property with attractive backdrop of trees. Oak floors and wood-burning F.P. in large L.R. Attached carport with sep. workshop. New listing. JIM RANSON, Westgate Rlty., 388-9941, 479-5910.

52 HOUSES
Your choice — from 1 to 6 bedrooms, from one dollar down and up, all areas — priced from $22,500 to $57,500. R. W. RHODES 479-7161 479-9241 National Trust Company Ltd.

JUBILEE HOSPITAL AREA
Brand new 1200 sq. ft. 3-bedroom, lovely master bedroom with ensuite, large walk-in closet, plus another closet, sliding door out to large sundeck. House also includes fireplace, custom cabinets and above-ground basement which could be made into a profitable suite (open house Friday, Saturday, Sunday, 1 to 4). 1844 Adanac, off Richmond. Phone 479-0439. Asking $64,900.

BY OWNER
5-year-old 4-bedroom split level on treed ½ acre lot. Deep Cov area, 2 fireplaces, kitchen with eating area. Living room, dining room, den, built-in appliances, inc vaccum. Large basement, double garage plus carport. Sundeck. Paved circular drive. A real opportunity. Well below replacement cost at $86,000. Phone 656-6637 evenings.

GORDON HEAD. EXECUTIVE type home, 1½ years old, 3 large bedrooms, spacious kitchen, living room, dining room, lovely rec room, large games room or 4th bedroom. Shake roof, double garage, double plumbing and many extras. $78,500. 477-0695.

FAIRFIELD REALTY LTD. To Buy or Sell in Fairfield Call The Fairfield Specialists 1295 FAIRFIELD RD. 383-2214

250 HOUSES FOR SALE

JACK MEARS OAK BAY REALTY LTD. 2194 OAK BAY 598-3321
Where Trust Is The Basis Of All Business

OPEN HOUSE 1585 THORNHILL PLACE SAT. & SUN. 1:30-4:00
QUALITY — is what you get in this new split level POST & BEAM on a large level, corner lot. Too many EXTRAS to list but a few are LARGE master bedroom, THREE piece ensuite, EXCEPTIONAL quality cupboards and eating area, DOUBLE carport, electric heat, THERMOPANE. For future development, a FOURTH bedroom, large rec. area and a THIRD bathroom. Truly a BUY on today's market at $79,900. Come and see us on Open House or call for private viewing to MARJ NAPPER or MARKIE MUNN at 598-3321 anytime.

OPEN HOUSE SAT. & SUN. 2-4 P.M. 2411 HERON ST.
Delightful 2-bdrm. home on quiet street only 1½ blocks from the sea. Tastefully decorated and well maintained. The bright, cheery kitchen opening onto deck could make you want to buy this home. Asking $69,000. For prior appointment please call GIBBY McFARLAND 658-5927 or 598-3321 anytime.

OPEN HOUSE 2187 CENTRAL AVE. SOUTH OAK BAY SAT. 1:30-4:00
Just listed — Immaculate 2 bdrm. character no-step-home. Spacious L-shaped living-dining room, with sliding glass doors leading to private patio. Gleaming modern kitchen. Separate garage. All ready to move into. Priced at $65,900. To view please call ROXELLE JACKSON 598-1093 or 598-3321 anytime.

NEWPORT AVE.
A most charming 2 bedroom, 2 bathroom home backing on to the Golf Course. Over $2,000 spent on professional updating in last year. In an area of steadily increasing values in the heart of Oak Bay. $99,900. GEORGE BLACKBURN 598-3321.

LAND, LOTSA LAND!!
1. Sea view property. Nearly ½ acre on Fulton Rd. $35,900. 2. 8.5 acres. Whiffen Spit Road. $33,900. 3. 8.5 acres, plus two cottages. $68,900. 4. 1.55 acres waterfront. View Royal. $89,900. GEORGE BLACKBURN at 598-3321 or 388-7354

SOUTH OAK BAY
Smart, brand new 4 bedroom executive home set in a landscaped rock garden in the heart of South Oak Bay. Spacious entrance hall, living room with fireplace, separate dining room, super modern kitchen with adjoining family room with fireplace, 2½ baths, 3 fireplaces, thermopane windows, built-in vacuum, double carport, open versatile 2200 sq. ft. design. Asking price $129,900. MLS. HANN PRIMGAARD 598-5812 or 598-3321.

ESQUIMALT HIGH SCHOOL
Make me an offer on this 3 and possibly 4 bedroom home. Living room, separate dining room, kitchen and extra room down. Very convenient to school so now is the time to make your offer on this Multiple Listing 33805. Call BILL MOHR for viewing, 598-3321 or 598-6716.

OAK BAY — $73,500
Here we have a 6 bedroom home situated in a very good residential area close to Golf Course, University and elementary. Large living room, separate dining room, kitchen plus 3 bedrooms on the main. Down consists of 3 bedrooms rumpus room plus laundry. For the money plus the area this is an excellent buy. For information on this exclusive please contact BILL MOHR at 598-3321 or 598-6716.

SOUTH OAK BAY OLDE WORLD CHARM
This unique property, nestled on beautiful grounds, offers 3 bedrooms, gracious living room with fireplace, separate dining room, 1½ baths, spacious sun room overlooking formal garden. MLS 34449. To view please call GIBBY McLEOD 598-2264 or ROSELLE JACKSON 598-1093 or 598-3321 anytime.

A CHARMING FAMILY HOME LOCATED ON NEWPORT AVE.
Backing onto the Oak Bay Golf Course and close to the ocean this fine home offers beamed entrance, large living room with sun room on south west end, beamed dining room with fireplace, kitchen with breakfast room overlooking golf course, family-play room with large sundeck off, four bedrooms (master with bathroom and dressing room), two and half bathrooms. Set in a private easy to maintain garden. Being offered at $147,500. PETER NASH 598-3321 or 592-3473.

CEDAR HILL — SHELBOURNE AREA
Very conveniently located, close to schools and shops this very well maitained home has 2 bedrooms on the main plus 3 down! The large living room has a fireplace, the kitchen is up to date and so are the plumbing and wiring. Taxes are low and the price realistic at $56,500. To view this attractive property please call JOHN BARNES at 598-3321 or 598-4243.

FAMILY HOME — FAMILY AREA
Close to good schools. 3 bedrooms, living room with fireplace, dining room, kitchen, full high basement. Large lot with fruit trees. Asking $69,900. Please call PHYLLIS COUTTS at 598-3321 anytime.

CLOSE TO CITY
An interesting floor plan with 4 bedrooms on main floor. Antique panelled living room with fireplace and dining room. Large sized kitchen with pantry. Full basement, nice garden. Asking $58,000. Please call PHYLLIS COUTTS or RALPH NEWTON-WHITE at 598-3321 anytime.

$38,000.
Close to Simpson's. One bedroom down, 2 up, good sized lot for gardening. Please call PHYLLIS COUTTS 598-3321 anytime.

SOUTH OAK BAY $75,000.
This 3 bedroom, 1½ bath home would be ideal for the teenage family. Generous living and dining area. Convenient kitchen. Large rec. room, 2 car garage. For appointment to view call BETTY McFARLAND 658-5927 or GIBBY McLEOD 598-2264.

NORTH SAANICH
Custom built and quality workmanship. This 4 Bedrm. home, only 5 yrs. old on ½ acre, full high basement, double carport, double windows, and many more good features. Close to all amenities. Call 656-4358.

OPEN HOUSE, SATURDAY, 2-4 p.m., large 5-bedroom, 2½-bath, over 2055 square feet finished. $57,500. Call to view, 479-8580.

NEAR PARLIAMENT BUILDINGS $47,000. Two-bedroom with appliances, new hot water system. 479-8824.

ECONOMY $37,500. 2 BEDROOMS, fireplace, new wiring — heat good lot, fruit trees, garden, quiet street off Cloverdale. 477-3675.

NEW 3-BEDROOM HOUSE. Central Saanich, $49,900. 652-5615.

250 HOUSES FOR SALE

Montreal Trust

OPEN HOUSE 4030 Century Rd. Sat. 2:00-4:00
Just off McKenzie. Last house on dead-end street backing onto greenbelt. A beautiful area, and lovely family home with 3 bdrms, large kit-dining area. L.R. with F.P. Lower level has 4th bdrm., R-I, fam. room and rec. room nearly completed. Fenced backyard and many other features. Asking $64,900. DARLENE PEDERSEN 656-3924 656-1881

OPEN HOUSE 7616 Blackthorne Fri. & Sat. Aft.
UNEQUALLED VALUE AT $59,900 — NEW REDUCED PRICE. Country quietness off East Saanich, south of Mt. Newton X Roads. Almost new, modern home, ideal for family or retirement. On a quiet cul-de-sac. 3 fine bedrooms, ensuite plumbing. Basement ready to develop, including family room, fireplace. Very close to bus, easy 15 min. drive to Woodwards. Large assumable mortgage. For private viewing, please call: 386-2111 ROY KAISER 477-6313 386-2111 E. W. PROKOSCH 477-2194

OPEN HOUSE 2968 Porcher Plc. Sat. 2:00-4:00
COLWOOD, NOW REDUCED to $56,900 and definitely priced to sell, this 7-year-young family home features 3 bdrms. on the main, L.R.-D.R. combination, eating area in kitchen, ensuite plumbing upstairs and R-I plumbing with rec. room down for those family get-togethers. Fenced in backyard also. Your host: 386-2111 GARY RESTELL 478-6987

OPEN HOUSE
Owner was transferred and this great, 3-bedroom house on 3½ acres just 30 min. from Victoria is vacant. If this house is not sold it will have to be rented. So drive out to Cobble Hill between 1:30 and 3:30 p.m. Saturday or between 1:30 and 4:30 p.m. Sunday, August 26th and 27th. If you like kids, horses and dogs, this is your place. Big yard for the kids, 2-stall barn for the horses, and a run for the dogs. Well priced to sell at $77,000 — and the vendors invite offers. LEN STEPHENSON 386-2111 385-0328

OPEN HOUSE 1572 Richardson Sat. 1:30-4:00
Superb property, location and a home which is difficult to find. Walk up impressive wide steps to this mansion like entry, huge foyer, then, quality beams, posts, built-in leaded glass cabinets around fireplaces in both the large L.R. and D.R. Mansion expression threw-out except both the kitchen with breakfast nook and bath Rm. have been graciously modernized. 3 or 4 BR home, bsmt., den, studio area in upper level overlooking Olympic Mts. and sea. For prior viewing call: 386-2111 DON BECKNER 386-0583 388-5464 Pgr. 718

OPEN HOUSE 2251 Arbutus Rd. Sun. 1:30-4:00
Looking for character and roominess in a newer home? This 3-bdrm. family home has everything you could ask for: 2130 sq. ft. of living space, family-size kitchen with an eating area and maple cupboards, separate dining room, den, a master bdrm. and 3-pc. ensuite you can move around in, a fenced yard and much more. The price on this home is only $79,900. Call for viewing anytime. ML 34761 GRAYDON HOOKER 386-2111 598-2186

DELTA DAWN INDUSTRY COMIN' ON
A corner location in an area slated for economic development, but right now its a 3 bdrm., 2 storey, full basement home. The owner wants a sale NOW. Priced at $39,900. Make an offer. Drive by 3133 Delta. 386-2111 NEIL RAWNSLEY 595-1507

$64,900 FOUR BEDROOM SPLIT LEVEL
Truly one of the best dollar values on the market today. This is a 10-yr-old, 4-level split carefully maintained by the original owners. They are moving to the mainland and Sept. Possession is possible. 3 bdrms. up — 1 down, a finished family room, easy care landscaped yard, and all located near schools, shops and transportation. Definitely another "HERE TODAY, GONE TOMORROW" offering. MLS. 386-2111 NEIL RAWNSLEY 595-1507

Recipe for Home Grown Kids
Keep them well rested in one of 4 bdrms., well fed in the cabinet kitchen, watered down in one of the 2½ baths and well adjusted in the neighbouring GORDON HEAD recreation centre or the tennis courts at Lambrick Park. What's for you . . . living room, dining room, fireplaces, rec. room (you might have to share that), and workshop. All within walking distance of school, shops, buses, etc. Offered at $86,000. MLS. NEIL RAWNSLEY 386-2111 595-1507

HERITAGE HOUSE
Now a revenue property could be converted to old world residence. Gingerbred trim all in good repair. Dedicated homes have attractive tax benefits. Asking $75,000. MLS 35257. For information call: 386-2111 DEL BECKNER 477-4994

First Offering
ROCKHEIGHTS — ESQUIMALT. You can be first to view and own this very bright family home. Pleasant high valley views for miles. Private treed back garden. Spotless 3 bedrooms, very bright view kitchen and dining room, plus a large family room. Open beam construction affords pleasant high ceiling for extra brightness. Very convenient to all schools, bus, shopping, recreation — including salmon fishing. MLS 35387. Call: 386-2111 ROY KAISER 477-6813 386-2111 E. W. PROKOSCH 477-2194

250 HOUSES FOR SALE

Montreal Trust

A Distinct Home
FOR THOSE WITH A DISTINCT TASTE. 4116 Cedar Hill Rd. Over ½ acre of natural setting with a sweep of easy care front lawn to show off this lovely, now vacant, home. The front slate entrance opens to a fully carpeted main floor living area including a separate sunny living room, formal dining room with its mirrored wall, large L-shaped kitchen with E.A., built-in wall oven, counter stove, dishwasher, master BR with ensuite and 2 large closets, main bath and a second bedroom or den. The gracious, lattice-covered patio affords comfort even on cooler days. The carpeted lower floor living space with substantial storage areas exits to a double wide carport. Extra parking pads for family or guests. Offered at $87,500. Its worth your inspection. OPEN DAILY 1:00-4:00. 386-2111 MURRAY LUCAS 656-4956

5 BDRMS. PLUS DEN ½ ACRE
are just a few of the features of this HIGH TATTERSAL family home. There is also a beautiful rumpus room, a bright, large kitchen with an eating bar and lots of cupboards, plaster construction, hardwood floors and hot water heat. The owner wants action on this listing and has authorized us to reduce the price from $84,500 to $79,900 for a quick sale. If you recognize quality building, you must see this home! For viewing anytime, call: GRAYDON HOOKER 386-2111 598-2186

$56,900 TILLICUM
TILL-U-CUM you won't have any idea how these proud owners have taken care of their home. They did it all for themselves but now you can reap the benefits. Sparkling clean 2 bdrms., liv. rm. and kitchen area down, carpeted and panelled. Backyard fenced. ML 34987. Appts. through L.S. please. MRS. DOREEN JONGEJAN 386-2111 388-7402

DESIRABLE HIGH TATTERSAL S X S DUPLEX WITH IN-LAW SUITES ¼ ACRE
GARY RESTELL 386-2111 478-6987

FAIRFIELD DUPLEX $46,900
Bright up and down duplex. Two-bdrm. suites on a quiet street. Near the ocean. Excellent starter easy to own. Call now. 386-2111 DON BECKNER 388-5464 Pager 718

WATERFRONT $77,900
Located on a quiet no-through road near Albert Head. 1½ years, 4-bdrm. main, full basement home. Seaview from sunken L.R., D.R., kitchen and decks. Waterfront on trout filled BLUE LAGOON. Owner trans. — must be sold. Call today. 386-2111 DON BECKNER 388-5464 Pager 718

Feels Like Home
When you walk in this bright 3- (possibl 4-) bdrm. home you will see it has really been cared for. Has new carpeting, modernized bathroom, really spotless throughout. Attached garage, nicely landscaped, near Langford Lake. new MLS. $54,500. Call today. 386-2111 DON BECKNER 388-5464 Pager 718

IMMACULATE OLDER HOME
Do you want an unique home with old world charm, beams, panelling etc. but do not want headaches of restoration and modernization. See this 3-bdrm., full-basement, older character home, functionally new. Everything has been done . . . only $45,900. 386-2111 DON BECKNER 388-5464 Pager 718

BROADMEAD EXECUTIVE
Do you want a unique home quality constructed, finished and very well maintained. It has the space you've always wanted. Gracious master bdrm. size, ensuite, attractive cedar lined walk-in closet. Breakfast nook, bright kitchen, glass doors off D.R. to sundeck. Full basement. You'll love the rec. room well finished and probably the largest you've ever seen. Fully fenced sunny backyard, beautifully landscaped. Call now to arrange to view: 386-2111 DON BECKNER 388-5464 Pager 718

FIRST OFFERING Central Saanich ENJOY COUNTRY LIVING NOW
Don't put it off any longer. This great family home was carefully built 12 years ago, beautifully kept. Set on high sloping lot with valley views. Spacious rooms over 1400 ft. on main floor, including separate dining room, and built-in breakfast nook. The kids old and young will love the large rec. room with tudor beams. Plus a unique tudor family room for cozy winter nights. Everything you need including 2 baths. Very properly priced in mid 80s. Be first to see it with: 386-2111 ROY KAISER 477-6813

LAKEHILL DISTRICT
5-bedroom home, fireplace, 2 full baths, finished rumpus room and bar, wall to wall carpets up and down, fully landscaped, large lot, extra parking, close to all amenities, private sale. 477-4327 evenings.

OAK BAY NEAR UNIVERSITY bus and Willows School. Extra large family home. Only 24-years old with many amenities. Reduced to sell now to $94,900. May consider trades of ? Principals only please. 382-5034.

ARBUTUS - UNIVERSITY CUL de sac 3-bedroom Spanish style, 3 fireplaces, 2½ bathrooms, family room off kitchen, rumpus room and room for further development, 6 years old. Asking $95,000. No agents. 477-5735.

SOOKE
By owner, 4-bedroom, older home, on 1.22 acres. Fruit trees, creek, farm buildings. Suitable for horses, etc. Large lawn and garden. Near provincial park. Offers on $75,000, 642-5136.

250 HOUSES FOR SALE

ARCHITECTONICS "At Its Best"
This 2-bedroom and large study — family room provides distinctive post and beam vaulted living space. Special features include see-through fireplace dividing living and dining rooms, stone fireplace in living and study — family, custom teak cabinets with indirect counter lighting, skylit soaking tub in ceramic tile main bathroom, skylit master bedroom with 2-piece ensuite and walk-in closet. All enclosed in distinctive cedar siding and in a fully screened landscaped private yard. Asking $95,000.

3 bedrooms and full basement with access off a private lane. Featuring a large kitchen with eating nook, cedar faced fireplace and custom teak cabinets for luxury living. The large master bedroom has a built-in loft, three-piece ensuite and skylit walk-in dressing area. The 2nd bedroom up has a large view deck overlooking the Olympics and the harbour. Fully fenced landscaped yard provides maximum privacy. Asking $93,000.

This 2-bedroom skylit basement home has a double underground enclosed garage. Featuring a skylit light-well through a three level mezzanine in the central part of the house, vaulted living room on half level, skylit soaking tub in main bathroom of cedar and teak, accentuated by a blue ceramic tile floor and separate shower. Asking $85,000.

OPEN HOUSE 1248-50-52 WOODWAY FRIDAY 5-8 SAT.-SUN. 1-5 FOR PRIVATE VIEWING CALL Moore & Campbell Designer-Builder Co. Ltd. 384-2131

C. N. Montague Co. Ltd. 1720 LILLIAN RD. 595-4413

OPEN HOUSE 1489 Derby Road
Owner transferred and must sell quickly this attractive 3 BDRM. modern home with full high basement and triple carport plus sundeck up. LR with fireplace, dining room, 4-pce. bath up and 2-pce. down. Large rumpus room presently used as a licensed beauty salon.
Asking $69,900 Sat., Aug. 26, 1978 2-5 p.m. For prior viewing call G. H. Williscroft 595-4413 592-3100

OPEN HOUSE SAT. & SUN. 1 P.M.-4 P.M. 7816 SCOHON DR.
(Scohon Dr. runs south off Mt. Newton X Rd. in Saanichton.) This 3 bedroom home has over 1200 sq. ft. of living space plus basement, electric heat, thermo windows, 2 fireplaces, cement patio and driveway, 2 sundecks. This property is backed onto a large farm that gives you a magnificent view of the valley and Malahat. Buy direct from builder and save. $61,800. 652-1529 or 652-1739.

REVENUE JAMES BAY 129 SIMCOE ST. Up & Down Duplex
2,135 SQ. FT. FINISHED LOT SIZE 55.14'x156.76 OPEN HOUSE for prospective purchasers TUES., AUGUST 29 4-6 P.M.
Offer to Purchase forms may be obtained from the Manager's Office, City Hall and must be submitted by 12:00 noon, September 7, 1978 together with a deposit cheque in the amount of $1,000.00. For further details, inquire City Manager's office, City Hall, No. 1 Centennial Square, 385-5711, local 206.

OPEN HOUSE 3501 QUADRA ST. Sat.-Sun. 2-5 P.M.
7 Rm. Tudor — completely updated 1975, all lge rms, 3 bdrms, 3 baths, new kit., den or family rm, full base, huge new rec-games Rm. Almost completely secluded by high hedges and woods, with private lane. Off street parking for 5 or 6 vehicles. Near bus, school, stores and only 5 min. to town. Full Price $84,500 S. W. ANDERSON LTD. 382-9144 Res. 385-0279

JAMES BAY REVENUE 2 HOUSES
506-508 PENDRAY STREET LOT 60'x120' OPEN HOUSE for prospective purchasers. WED., AUGUST 30 4-6 P.M.
Offer to Purchase forms may be obtained from the Manager's Office, City Hall and must be submitted by 12:00 noon, September 7, 1978 together with a deposit cheque in the amount of $1,000.00. For further details, inquire City Manager's office, City Hall, No. 1 Centennial Square, 385-5711, local 206.

NEW HOMES
IN 2 Fine Locations GORDON HEAD CENTRAL SAANICH To View At Your Convenience Please Call HARRY ATKEY Eves. 598-1737

Engineered Homes 385-6211 19 Cadillac Ave

A.E. LePAGE WESTERN LTD REALTOR

NORTH SAANICH
One acre of seclusion plus three bedroom bungalow with full basement. Small barn. Asking $69,900. Call BILL LATIMER 385-6331 or 656-2355.

A.H.O.P. HOUSES
bedroom homes on a quiet cul-de-sac in Colwood. Buy now and have your choice of carpets, cabinets and exterior finishes. $1250 down. Full price $45,000. 5-year builder warranty. For more information phone 658-5690.

$49,500 OPEN TO VIEW 7-9 P.M. DAILY
1,150 sq. ft. 2-bedroom basement home. Located 3 doors south of Oak Bay Ave. near Richmond Rd. Restored and updated throughout. First mortgage $46,500 — 10% — 4 years to go. 1050 CLARE STREET 598-1937

OPEN HOUSE WED., SAT., 1-4 3330 WOODBURN
By owner, spacious, modern bungalow, full basement, 3 or 4 bedrooms, 3 ests plumbing, double carport. $89,900. Call 592-4530.

IMMEDIATE POSSESSION completely renovated 2-bedroom full basement, must be seen to be appreciated, close to all amenities, offers to $49,900. Terms flexible. By owner. 383-7755.

STARTER
James Bay — 3 bedroom, fenced yard, remodelled inside, very low down payment. Valuable Townhouse zoned lot. Hurry! Only $36,000. Appointment to view. 385-9660. After 5.

OPEN HOUSE, SATURDAY. BY owner. Lovely 5-bedroom home, open to offers on the asking price of 70,900. Saanichton. 652-4347.

250 HOUSES FOR SALE

Lorenzen REALTY LTD.
50 Bastion Sq. Bus. 383-4151

635 CROMAR RD.
OPEN SAT. 1:30-4:30
WANT TO BE SETTLED BEFORE SCHOOL STARTS? Then let me show you this attractive but practical 3-BR, no-step Panabode on ½ acre of lightly treed country property in Deep Cove. Nothing to do but move in and re-lax in the spacious LR with the warmth of cedar walls and a F-C brick, heatilator FP or celebrate your luck with a special dinner in the lovely separate DR. Preparation will be a delight not a drudgery in the very large, well planned kitchen. Morning coffee in the breakfast nook or on the 22x10 patio overlooking your peaceful back gaden will be a time to treasure. Sounds expensive but it's only $68,900. Extras include double wood casement windows, a large garage with a workshop that LOCKS FOR SAFETY AND EXTRA PARKING. See for yourself — How can you go
MARY LOU LORENZEN, 382-5788
OFFICE, 383-4151
or
388-5464 Pager 705

DFH
D. F. Hanley & Associates Ltd. 1557 McKenzie 477-7284

DEEP COVE OPEN HOUSE
625 CROMAR
SAT. 2:00 - 5:00
Out West Saanich Rd. (1½ miles) past Pat Bay), turn left onto Downey then right onto Derrick, left onto Cromar. Over 1,600 sq. ft. on ½ acre with 4 bedrooms, family room, unique kitchen, large living room with fireplace. A top-quality, rustic home you'll just have to see. Make your offer on the asking price of $76,900. M.L.S.
BILL CARNEGIE
477-7284 (24 hrs.) 652-3627 (Res.)

Rockland Magnificent Views
Beautiful mansion overlooking city, sea and mountains, unparalled views in this location. 7100 square feet of home with 7 bathrooms, 8 bedrooms, expansive entry, studio, den, parlour, living room, dining room, modern kitchen, wine cellar, fully modern, in immaculate condition. Also included is a separate building lot with equivalent views. Inviting your offer.
BARRY BOWES
388-6258 595-5303
CEDRIC STEELE RLTY LTD.

Fairfield Realty Ltd.
OPEN HOUSE
1559 BAY STREET
FRI. SAT. 2-4, and 6-8 P.M.
MUST BE SOLD. EXCELLENT 2 BR HOME! TRY YOUR OFFER ON ASKING PRICE OF $41,900
R. L. BERGSTROM 592-0109

OPEN HOUSE
1414 Brooke St. Sat.-Sun. 2-4:30 P.M.
FAIRFIELD
Excellent 2 bdr. no basement home with large L.R. (H.W. floors and fireplace), modern kitchen, drive-in garage set on a large corner lot (fruit trees and veg. patch) overlooking a park. Excellent retirement home offered at $57,000.00. TONY BROGAN 388-6275 Pager 2471; ANN BLONDEAU 5987824 or 383-2244. P.S.: Vendor will appreciate quick sale.

OPEN HOUSE
Sat. 1:30-4:00. 7619 East Saanich Rd. Old world charm at its best. 4 bedrooms, 3 baths, so many pluses. ½ acre with double garage. Root cellar. $87,500.

OPEN HOUSE
Sat. 1:30-4:00. 875 West Saanich Rd. 1.35 acres of lovely country. 3 bedrooms, tasteful unique decor. 2 stall stable, see this for sure. Offers invited on $115,000. Ed Kraft, 656-3669. Jean Lambert 656-3426. Earl H. Smith Real Estate. 479-8121.

A.H.O.P.
DUPLEX
ONLY TWO LEFT
$1250 down, 8 per cent mortgage. bedroom. 1½ bathrooms, fireplace, large backyard close to major shopping and rec centre. Goldstream Ave., across from beautiful Colwood Golf Course. Open House Friday 4-8, Sat. and Sun. 1-4. Phone G. English, Leano Development Ltd., 388-5641, 479-5613.

A.H.O.P.
SEPARATE LOTS
Single family 2-bedroom $45,000. Strata duplex 3-bedroom, $44,200.
1100 BLOCK CLARK RD.
BRENTWOOD
Direct from builder-developer. Now completing. Early occupancy. $1250 down.
DAYS 388-5454
NIGHTS 477-5402

PANORAMIC VIEW
By owner, 3653 Doncaster. New 3 level home. Main floor has living room with fireplace, dining room, kitchen and family area, and bath. First level down has 3 bedrooms, 2 baths, and laundry. Second floor down has part basement and storage. Open to view Saturday and Sunday 1-4. 383-1569.

OAK BAY
White siding bungalow, well situated on corner lot, near buses, schools. two blocks from waterfront, leaded windows and hardwood floors throughout. Large living room with fireplace, separate dining room with bay window, 2 bedrooms (3rd down), $75,000. For appointment to view please call 388-4413.

OPEN HOUSE WEEKEND
7040 Bickston Pl
3 bedrooms, 1½ baths, 2 fireplaces, 3 years old. (Bickston runs off Columbia which runs off West Saanich Rd.) Asking $61,000. 652-1846.

GORDON HEAD
By owner, beautifully decorated 4 bedrooms, 2 bath rooms, huge kitchen, close to schools and Mt. Douglas Park. 477-7070.

⅓ ACRE PRIVATE
Cedar Hill area, lovely 3 bedroom, no basement, covered garage. Close to schools, bus, shopping. $59,500.1435 Wende Rd. 477-5602. No agents please.

2 FOR 1
Neat 2 bedroom, honeymoon or retirement haven with SEPARATE STUDIO COTTAGE on lot. Gorge waterway and shopping 1 blk. $46,000 and financing assisted. No agents. 384-7507.

BY OWNER, GLEN LAKE, COZY two-bedroom bungalow with wall to wall, heatilator fireplace, separate garage on pretty secluded lot. Offers on $42,000. 478-3209 or 478-4489.

HERITAGE HOUSE ON QUIET cul-de-sac at 619 Avalon. Excellent condition, very clean inside and on a large well kept lot. Phone owner at 384-1551 for appointment.

BY OWNER
Near B.C. Hydro building, Royal Oak. Split level 3-bedroom, possible in-law suite in basement, large lot, 70x135. Asking $59,500. No agents please.. 479-1255.

SEAVIEW
Large, Fairfield family home or Legal Duplex) beam ceiling in living room, den, 4 bedrooms, 3 bathrooms, basement, Garage. Well kept. 383-5903.

250 HOUSES FOR SALE

MUST SELL HOME IN VIC west. Will consider all offers on $34,000. 477-7050.

GORDON HEAD $52,500
477-2372

253 COUNTRY HOMES and PROPERTIES

Lorenzen REALTY LTD.
50 Bastion Sq. Bus. 383-4151

Sooke - Kemp Lake
$45,000
Two Lots and
A super opportunity to make an inviting country home pay for itself, if you have a mobile home on a rented plot of land. One lot has a warm inviting 3-bdrm. home of 1,100 sq. ft. Living room is 20x12.6 with a Franklin FP. There's a comfortable dining room with sundeck, spacious kitchen has utility in line, bathroom is 4-Pce. There's a fine attached workshop well-insulated, a carport, and a lovely garden and lawn. It's also fenced. There's water enough for 2 homes so you could put your mobile on the other lot and rent this home or rent your mobile. A sound investment.
M.L. No. 35285.
BETTY SHEPHERD 388-5464
Pager 704

BRENTWOOD BAY FAMILY BEAUTY
Immaculate 5-yr.-old 3-BR split level family home with 1900 sq. ft. of Luxury living. Extra large 96'x298' level lot for privacy or subdivision, all landscaped. Double attached garage with workshop, plus sep. shed.
—18'x13' L.R. with F.P. 11'x11' Dining Rm. with sliding door to private sundeck.
— Lge cab. kitchen, three bathrooms.
—22'x13' Rec. Rm., OOM heat.
All this only 2 blocks from shops and school. Price $79,500. MLS.
385-3435 AL VICKERS 652-2257

BRENTWOOD SPECIAL
Owners have purchased, must sell this 4 BR split level quality built home located close to school and shops. 93'x130' level lot. 12'x18' L.R. with F.P. 12'x9' Dining, 2 bathrooms, Lge. rec. Rm., Carport, Sundeck. Price only $59,900. Exclusive.
385-3435 AL VICKERS 652-2257
P. R. BROWN & SONS LTD.

DEEP COVE SECLUSION
3.37 AC
A flattering home with large living room, separate dining room, 3 Bdrms and a 3 stall barn outside! Plus a chicken house to keep you busy. See this great value. Two Parcels at only $98,500. MLS 34236. Call JACK DAVIS 386-3494. (24 Hrs.)

COUNTRY LIVING
1.81 acres of gentle slope and fruit trees. Get away from it all in this superbly maintained 3 bedroom home with living rm, dining rm, den and galley kitchen. Turn your ??? skills loose in a great workshop or just laze around on a spacious veranda or concrete patio. Just $89,500. MLS 34017. Call JACK DAVIS 386-3494. (24 hrs.)
CENTURY 21 Western Homes
1037 Cloverdale Ave.
386-3494 (24 Hrs.)

EXCLUSIVE AREA
¾ ACRE — SEAVIEW
QUICK POSSESSION
3-yr.-old country home with room to expand (orchard, garden and privacy). Has 4 bdrms., large master with 4-pc. ensuite and dressing room, large cozy L.R., separate formal dining rm., step-down family room with a tasteful brick F.P. set off by a custom copper hood.
Start your day cheerfully in the bright separate breakfast area overlooking the family room. Laundry room and storage adjoin the kitchen, plus 2-car carport with heated workshop — offered at $99,500.
G. L. (Gerry) Lloyd
479-4105 477-1841
Block Bros. Realty Ltd.
(24 hours)

NEW CONTEMPORARY
Elk Lake - 6.9 Acres
New 2,700 sq. ft. architect-designed home, 4 bedrms., 3 bathrooms, family room, living room with sunken fireplace pit, giant kitchen, balconies off all upper bedrms., Japanese soaking tub in master bedrm. Ideal hobby farm. Super quality; air conditioning, 2x6 construction, salt treated exterior siding, low voltage contro wiring, electronic dust removal, tinted thermopane, 5-ft. heatilator fireplace, 40 ft. on the lake easement. Almost complete. As is $155,000. MLS.
BRUCE F. GIBSON 598-5144
T. L. Mann & Associates Ltd.

Metchosin's Best
This well built and maintained home has lots of appeal, nestled on over 2 acres of Metchosin pastureland. Ideal for a contractor with lots of parking. 1000-gal. gas tank and double garage with maintenance pit. Room for a few horses and close to beach, store and school. 585 Parry Rd., 1 block past Metchosin - Happy Valley corner.
Call LORRAINE HETT, 478-5583, 478-2430.
WATERMAN & ASSOCIATES REALTY LTD.
923 GOLDSTREAM AVE. • 478-9581

COUNTRY HOME
Lovely pasture nd parklike property. 5 acres on quiet country road close in. Newer type 3-bedroom plus den family home, large living room with oak floors. Heatilator fireplace, country style kitchen with lunch counter separate dining room, sunceck of LR plus patio. Extra room for development, 2 stall horse barn, chicken house, sheep barn. Reduced to $104,900. Trades considered for more info FREDDY STARKE 386-6164 or 479-3666. CASTLE PROPERTIES LTD.

12 ACRES
FAMILY HOME
Imagine a modern two-storey home with over 2500 sq. ft. of quality construction overlooking acres of choice land (with irrigation pond) in a convenient location near Elk Lake. The asking price $169,000. MLS 35262. Ian Boorman, 595-1535 or Res. 592-3335.
Boorman Investment Co. Ltd.
2045 Cadboro Bay Rd.

CENTRAL SAANICH
HORSE COUNTRY
Big stately old home — formal living and dining rooms — master bedroom has fireplace. Large barn has 32 box stalls, riding ring, exercise track and various paddocks. Offers on $169,000.
652-2594 Ron Kerfoot 477-1841
Block Bros. Realty Ltd.

5 ACRE RANCHER
Many deluxe features in this home with over 2000 sq. ft. on one floor plus double garage. Situated in a quiet area of Highlands, distant views of the Olympics just ½ hour from town. Vendor transferred. Asking $95,000.
478-5561 BOB PAUL 478-2477
BLOCK BROS. REALTY LTD.

½ ACRE SAANICHTON, RECENTLY renovated 1100 sq. ft. home, 2-3 bedrooms, fireplace and partial basement, secluded location but close to all facilities and bus. $67,500 or offers. Must sell this weekend, 652-2491.

SOOKE JUNKER
Lots of potential but, needs refinishing, leaded glass windows, 2 Franklin fireplaces. Lots of strange features. $33,900. 642-5345.

OLDFIELD RD. ON 1.61 AC. Attractive bright 5-bedroom, 2½ baths. Drive by 57822 Oldfield. For information or appointment to view call 658-5713.

MILL BAY — 4 BEDROOM, 2,600 sq. ft., cedar ranch house, barn, 2 acres. $89,500. 743-4575.

GORDON HULME LTD.
SIDNEY-SAANICH PENINSULA
656-1154 2444 Beacon Ave.

SAANICH PENINSULA PROPERTIES LTD.
2254 Beacon Ave., Sidney, 656-4008

253 COUNTRY HOMES and PROPERTIES

THE "HISTORY MAKERS"
WHITTOME'S

SHAWNIGAN
VILLAGE CENTRE
$72,500
5 Acres with a great 3 bedrm. home. Built like a castle. Huge beams, enormous rock fireplace, thermopane windows, full basement.

HAVE WE GOT A LOG HOME!
Superb craftsmanship in every detail of this split-level beauty. One-acre setting. Prime Cobble Hill. Super well, guest cottage, new listing $85,000.

MILL BAY
Short stroll to the beach, level landscaped lot with good garden, extra paved parking for your boat or camper, huge sundeck with sea-view, well maintained, famil home, 2 baths and fireplace. $55,000.

Half acre treed lot, close to beach. Super 3-bdrm. family home. Brekfast room off kitchen. Huge rec. room with fireplace ready for your finishing touches. See if you'll like it. $63,500.

$37,600
4-year-old, spotless, 2-bedroom home on 2/3 acre in rural Cobble Hill. Fridge, stove and drapes. For starter or retirement.

$55,000
3-Bdrm. home right in the Shawnigan Village. One block from nigan Village. One block from Government WHARF BEACH. Lge. billiard room. Good!

$68,900
SPACIOUS SPLIT LEVEL. Here is a home that has everything spacious. Bright kitchen overlooking sunken family room, panelled with diagonal cedar, and brick FP wall. Lge. convenient utility and sewing rm, plus 2-pce. bath close by. Upstairs are 4 lovely bdrms., plus huge bthrm. Double garage Workshop area. All this is immaculate, better than new condition on fenced landscaped lot close to the Village. Priced below replacement at only $68,900. Call Joan Stallard 743-5311 or 743-9889.

ONE, TWO OR THREE
Mill Bay. Ocean view. Very versatile. Can be used as 1, 2 or 3 bdrm. home. Rooms suitable for den, guest rm., or fam. rm. 3 full baths, hot water heating. Near boat launch and swimming. $49,900.

BUILDERS DREAM
Marvellous cedar home. Cedar living room and dining room. Circular stairway. Price reduced from $69,900 to $63,900. Concrete driveway. Workshop/garage. Very original.

MINI FARM $79,500
Beautiful 5.7 acres mostly cleared property. South of Duncan. Modern 3 bedroom, basement home and outbuildings, plus a 12 run dog kennel with offices and grooming room. Good revenue producer. This super buy has just been listed. Act fast! Call Joan Stallard 743-5311 or 743-9889.

For viewing and information on the above, call:
John Ettema 743-5311 or 743-2607
Joan Stallard 743-5311 or 743-9889

5.5 ACRES
NEW LISTING
Modern, spacious 1,600 ft. home, floor to ceiling fireplace in living room with brick wall, a special feature in kitchen. Full basement with super large recreation room. Home has too many features to mention. A gardener's delight. Two driveways, one paved to house and the other to the corral. Space for almost any number of horses or other animals, even a mile track. FIRST TIME ON THE MARKET. Get up in the morning and eat breakfast in the sun room and watch the deer graze right across the road. Drive by 2812 Dooley Rd., off Flowler on to Hunt or off Old East Rd. and phone 478-9581 for appointment to view. Call Lorraine Hett 478-2430.
WATERMAN & ASSOCIATE REALTY LTD.
923 GOLDSTREAM AVE. • 478-9581

SATELLITE CHANNEL
CEDAR AND GLASS
LUXURY RESIDENCE
2 ACRES
Situated on a gently sloping hillside, 2 acres overlooking Satellite Channel, a unique cedar and glass luxury residence designed for maximum light and view. 3 bedrooms, master ensuite plus dressing room, reading area and a private separate view lounge. 3 bathrooms. Large family room. Excellent wooded play area for children. Compact view kitchen with adjoining breakfast room. Den. Reception hall. All electric Thermopane. An intriguing multi-level residence and offered at $168,000. Exclusive.
Residence Office
598-1420 Ted Walford 477-1841
Block Bros. Realty Ltd.

SHAWNIGAN AREA
Pretentious newer large Tudor home on nice clear acre. Really spacious sunken living room with feature fireplace, Big dining room, 3 bedrooms, 3 bathrooms. Extra bedroom and massive family room with brick F.P. Fully fenced for horses etc. Two stall barn with hay loft. Gloriously a country gentlemans home. Asking only $89,900. BEN GREIG 386-6164 or 598-3105. CASTLE PROPERTIES.

METCHOSIN
Built to VLA standards on a 2 acre parcel. Open planning, 2 fireplaces, 2 baths, a must see at $74,900.
478-5561 Norma Saunders 478-9182
478-5561 BILL LEWIS 478-5818
BLOCK BROS. REALTY LTD.

ON THE BEACH
Magnificent selection of cottages, Townhoues, apartments offering fabulous views and within maintained estate grounds. Absolute peace and quiet our first priority.
For a viewing appointment
OCEAN VILLAGE
642-5254

WANT PRIVACY? SECLUDED ½-acre near Florenkcce Lake with new 1000 sq. ft. three-bedroom double wide, large patio. By owner. Price $52,000. 385-8592 or 474-2046.

NORTH SAANICH
Close to Pat Bay, 2.02 acres. 4-year-old house, 1725 sq. ft. one level plus full basement. Electric heat, thermo windows, 2 fireplaces, double carport. Phone owner, 656-4818.

5 ACRES, MODERN 3 BEDROOM home, basement, sundeck, greenhouse, barn. 1666 Prosser Rd., Central Saanich. $99,500. Private sale. 388-4413.

THREE BEDROOM SHAWNIGAN home on ¼ acre. 1½ years old. 1325'. Fireplace. Extras. $48,900. 743-4246. Message 386-7377.

256 WATERFRONT PROPERTIES

PURCHASE THIS READY-TO-BUILD-ON SHAWNIGAN BEACH ESTATES LOT AND ENJOY THE WATERFRONT OF THE SHAWNIGAN BEACH COUNTRY CLUB AND ALL ITS MANY RECREATIONAL FACILITIES THROUGH SPECIAL MEMBERSHIP TO LOT OWNERS LOCATED CLOSE TO THE CLUB WITH EASY TERMS. FULL PRICE ONLY $15,000 CALL NOW: BUZZ FRASER AT 368-4271 or 595-2572.
J. H. WHITTOME & CO. LTD.

MUST SELL
Secluded waterfront hideaway. For anyone desiring privacy this 9.6 acres has 450 ft. of waterfront with large 4 year old log home (1850 sq. ft. on each floor). Plus fenced orchard. Separate caretakers cottage. Many other features. BBTV. Asking $160,000.
386-3231 Russ McDowell 382-7930
BLOCK BROS. REALTY LTD.

OPEN HOUSE
1 ACRE WATERFRONT
Sat. 1-5, 8413 Lochside Dr. Two-year, 3-bedroom, full-basement home. Lots of extras. Over 2100 sq. ft. finished. By owner, $146,500. 652-4155.

2 MILES NORTH OF BRENTwood, 90' waterfront, $75,000. Phone 652-4855.

256 WATERFRONT PROPERTIES

THE "HISTORY MAKERS"
WHITTOME'S

SHHAWNIGAN
VILLAGE CENTER
DOCTORS
LAWYERS
OTHER PROFESSIONALS
We offer for your inspection a stately waterfront property on 1½ acres of superb waterfront land, a miniature "Hortus Botanicus". Southern exposure. Improved with a 10-year-old chalet-style residence with many exciting features. 3 bedrooms, 2 fireplaces. Large basement suitable for development. One of the very best estates on beautiful Shawnigan Lake. Excellent for swimming, skiing, fishing. For sale at $130,000 firm. Long period for completion may be acceptable. Please phone for appointment. John Ettema 743-2607 Anytime. Collect.

SHAWNIGAN WATERFRONT
Lovely older Shawnigan home. Room for kids and relatves. Present use of revenue producing duplex, but could be a gracious, spacious residence. Setting is an acre partially treed, landscaped and 60' of waterfront. $56,900.

SHAWNIGAN WATERFRONT
150' of superior, safe, level beach. Very private location on the sunny side. Excellent launching possibility and 2-year-round cottages. Ideal for 2 partners or use one house yourself and rent the other. $74,900.

SHAWNIGAN WATERFRONT
Your lakefront hideaway. Wake to the lake lapping at the pilings of the gorgeous deck outside the master bedroom. Excellent kitchen and huge lakeside living room with FP, 2 BRs, 1½ bath, large sleeping loft to accommodate guests. $59,900.

For viewing and information on the above call
John Ettema 743-5311 or 743-2607
Joan Stallard 743-5311 or 743-9889

INDOOR SWIMMING POOL
Plus 60' of waterfront within minutes of downtown makes this property hard to beat. Make an offer on the reduced price of $99,900 and be in for the start of school. One owner 2 bedroom quality home. MLS.
382-9191 BUS. RES. 477-9113
PAGER. 388-6275 No. 950

RARE FIND
1500 ft. waterfront. 9 unspoiled areas, virgin timber, 2100 ft. road frontage. Terrific views thru Port San Juan Harbour. Ideal retreat for recreation, retirement or investment. Offered at $89,000 with terms available. ML 34032. For detail and viewing phone.
HERB McDANNOLD
382-9191 BUS. RES. 384-6768

LANDSEND ROAD
Beautiful Saanich Peninsula, 180 ft. waterfront, 100 ft. road, 1.97 acres, terrific views over Straits to islands. Paved road, hydro and piped water available. Close to city offered at $62,000. ML 32272. For viewing phone.
HERB McDANNOLD
382-9191 BUS. RES. 384-6768
THE PERMANENT

ON THE BEACH
CORDOVA BAY
$119,900
This home is a must to view for those who appreciate the ocean, the sand and the sea breeze. It has 2 bdrms on the main, L.R. with F.P., D.R. and kitchen overlooking the ocean. Large family room with franklin F.P. down and 3rd bdrm, drive-in garage and hot water heat. For appointment to view call SHANE BEFURT 386-6164 or 479-0010

TEN MILE POINT
WATERFRONT LOT
$85,900
You can buy as is or vendor will build to suit. Property has a panoramic view of the strait and islands. A one time opportunity to have your dreams come true. For view call SHANE BEFURT, 386-6164 or 479-0010 CASTLE PROPERTIES.

$100,000 VIEW
This waterfront property is situated on beautiful Portage Inlet with the best view in town. Watch the swans, ducks, Canada geese, Blue Heron and other water fowl from your kitchen window Moor your boat to its dock and fish for cut-throat trout from your 105' of waterfront. 3 miles from city centre. Also included is a charming, immaculate 4 bedroom house c-w den-workshop — 3 bathrooms — sunken living room—formal separate dining room and many more extras all for $39,500. Total price VIEW and house, $139,500. New MLS 35123 JIM BAILLIE 479-4594 or NATIONAL TRUST 595-2121.

WATERFRONT!
GORDON HEAD!
BEAUTIFUL!
Cordova Bay, Sidney, Grouse Mt., Gulf and San Juan islands — these are some of our fantastic sights! .86 acre of private treed grounds and a home to make you houseproud. Vaulted ceilings in L.R. and D.R., modern kitchen with door to deck, 3 bedrm, 3 bath, den and rec room. Open, Bright and Beautiful. Priced at $150,000. View by appointment only by calling
598-5144 EILEEN MARTIN 477-7050
T. L. Mann & Associates Ltd.

Drive by 2893 Sea View Drive. If you like the setting, call me for a private showing of this delightful 3 bedroom 2½ bathroom home situated on .44 acre with its own private beach. If you've been thinking waterfront, you owe it to yourself to view this unique property. Remember, quality waterfront facing south is a rare commodity. Listed at $189,000 exclusively with
DOVE JEANES
598-1000 388-6275 Pager 2510
Davis Realty and Mtge. 595-2833

QUEENSWOOD
1 ACRE
WATERFRONT
ESTATE
Completely secluded. Walled garden, 4,500 sq. ft. residence. Deep mooring. Full particulars to serious enquiries $305,000.
Office Residence
477-1841 Ted Walford 598-1420
Block Bros. Realty Ltd.

WANTED
Character home with 2 or 3 bedrooms, Marigold-Gorge area up to $60,000.
Starter home 2 bedroom with basement preferred any good area up to $50,000. If you have a home which may be suitable for these prospective purchasers please call FREDDY STARKE 386-6164 or 479-3866 CASTLE PROPERTIES.

OVER 500' WATERFRONT FOR sale by owner, rocks enclose 200' sandy beach, probably the only available secluded bay between Victoria and Nanaimo. Complete privacy in one and three-quarters acres of large arbutus, maple, cedar and fir in Maple Bay. Municipal water connection, approved perc test and driveway. High 80's. Sincere cash buyers only. For further details, reply M. Shaw, R.R. 1, Duncan, V9L 1M3.

LANGFORD LAKE
On the quiet side. A 12-yr-old very well built 2-bedroom home with rec room & den down. Large sundeck with fantastic views across the lake. Small separate cottage that could rent for $125.00 per month. This is an estate sale and must go. Asking $79,900.
DON OAKES 478-4334
DOUG STOREY 479-5571
B.C. LAND 478-5588

WATERFRONT
SWIMMING POOL
Watch the continuous flow of boat traffic (fascinating). A one of a kind 3-bdrm., 3-bath home. Asking $159,900. Phone for details.
MARGARET PRICE
386-3231 477-1941
ETHEL HARVEY 479-4233
BLOCK BROS. REALTY LTD.

SECLUDED 5 ACRES, OVER 400 ft. of waterfront and nicely wooded. 1680 sq. ft. home featuring: fireplace, 2 baths, w-w carpet, a-o heating, municipal water. Full price: $125,000. For more information phone NEIL PACK 246-3231 or 246-9813. J. H. WHITTOME & CO. LTD. BOX 120 CHEMAINUS, B.C. V0R 1K0.

256 WATERFRONT PROPERTIES

AN OUTSTANDING UPLANDS RESIDENCE
Set in a beautifully-landscaped garden this comfortable home is suitable for family or retirement. Living room and dining room overlook Loon Bay, den with stone fireplace and French door to sun patio, billiard or family room, four bedrooms, three bathrooms. Two-car heated garage with workshop, greenhouse. There is easy access to a sandy beach with storage for a small boat. This very special home is situated in one of the most desirable Uplands locations. Being offered at $315,000. Viewing by appointment only with PETER NASH, 598-3321 or 592-3473.
JACK MEARS
OAK BAY REALTY LTD.

DEEP COVE
300' WATERFRONT
Southwest exposure, boat drive to protected beach, rustic custom home, cathedral ceilings, 2 granite fireplaces, skylighting, double garage. Matching cottage nestled on 2.38 acres. Many species of trees and shrubs. Rose garden, fruit trees. To view, please call MILDRED STAPELLS or JIM PARK, 384-8075, pgr. 506.
PEMBERTON HOLMES LTD.
1000 Government St., 384-8124

19 ACRES
300' W'FRONT
East Sooke overlooking beautiful harbour and Secretary Island. 1700 sq. ft. older character home. Separate garage and workshop with 2-bedroom sleeping quarters. Out of town vendors say sell. Let's hear an offer. Asking $135,000.
DOUG BOWEN, 385-2481
Swinerton, Stewart Clark Ltd.
REALTY WORLD

½ Acre Waterfront Cordova Bay Custom built, 4 beds, 3 bath home (4000 sq. ft.), at 5553 Parker Ave. Open house, Sat, Sun., 1:30-4:30. $215,000 658-8167

258 CONDOMINIUMS

JACK MEARS
OAK BAY REALTY LTD.

OAK BAY
SPECTACULAR
WATERFRONT VIEW
Here is something of the very unusual, seeing is believing. Give me a call to view this large living room with electric fireplace. Dining area, large bedroom with dressing room plus plenty of storage. All this plus two bathrooms all for the asking price of $69,000. Make me an offer. For viewing call BILL MOHR at 598-3321 or 598-6716.

OAK BAY — CLOSE TO VILLAGE
$29,900.
Excellent 1-bdrm. suite in modern building close to all amenities and ready for immediate occupation. Range, fridge, wall-to-wall carpet includes parking space, elevator, low monthly maintenance. For further information or to view please call JOHN BARNES at 598-3321 or 598-4243.

PRESTIGE LOCATION
SUPERIOR CONSTRUCTION
2 BDRMS. $59,900.
A lovely 2-bdrm. ground-floor condominium in a building where vacancies are a rarity. Concrete and steel construction, 1 block from Beach Drive. Living room opens onto spacious patio. Large kitchen has 5 major appliances. Separate dining room, 1½ baths. Underground parking and workshop. Park-like grounds. For viewing call COLLEEN HOPWOOD at 598-3321.

BEACH DRIVE — $34,000.
WATER VIEWS
Bright one-bedroom unit overlooking the Marina. Hardwood floors, electric fireplace, kitchenette, 4-pce. bath. Low monthly assessment includes taxes. Congenial atmosphere. For viewing please call COLLEEN HOPWOOD, 598-3321. MLS 33934.
Member
Relocation Services Canada

SWINERTON'S
REALTY WORLD
OAK BAY AVE.
Spacious
Not many at this asking price ($54,900) have as much space. 2-B.R. condo. (master ensuite) very large L.R. and D.R. Windowed kitchen has eating area. Lots of cupboards. Price includes 3 appliances. A real beauty. Offers considered. Call LYLE WICKS, 477-5151, 385-2481.

Spectacular
SEA VIEWS
SOUTH OAK BAY
This exciting Co-Op is located on Satellite Place and has a lovely panoramic view of ocean activity and Mt. Baker through the large living room window and the wrap-around window in the dining area. Bright kitchen and two bedrooms in a well-maintained building. Exclusive listing, offered at $64,900. For appointment to view, Please call:
HOWARD HODGES, 598-7166
HELEN WEBB, 477-3095
Swinerton, Stewart Clark Ltd.

SUITE 305
1875 LANSDOWNE
MUST BE SOLD. ESTATE SALE. U.S.A. OWNER WISHES TO DISPOSE OF MOTHER'S ESTATE QUICKLY. FRIDGE, RANGE, DISHWASHER AND GARBURATOR INCLUDED. CONTROLLED ENTRANCE AND EXCELLENTLY MANAGED. LARGE BUILT UP CONTIGENCY FUND. THIS IS A ONE-BEDROOM PLUS DEN. 2 BATHROOM, FULL-SIZE DINING ROOM. FULLY CARPETED. PRICE ASKED, $49,900, OFFER, PLEASE CALL LEN LeDOUX, CAPITAL CITY REALTY LTD.
388-7557 382-9852

Capital City REALTY LTD
830-D Pembroke St. 388-7557

WANT A POOL
OR A SAUNA?
I have two condominiums. Different prices and different sizes. If you are looking for something special Call
KAREN BARCLAY
478-6738 or 388-7557

2 BEDROOM CONDO
$39,900
Attractive large 2-bdrm condo on the top floor. Located on a no-through street, just off the Gorge. Priced to sell quickly.
FRED LERCH
595-5131 477-5120
CANADA TRUST

2 BEDROOMS
$27,900
Vacant and ready to move in. Try your offer. Must be sold.
385-7721 CLIFF SALMOND 477-3626
GARDNER REALTY LTD.

PRIVATE SALE
Condominium Larel Point — never been lived in 2 bdrm. on the ground floor facing the pool, nice patio. Will consider all offers. 592-2217.

258 CONDOMINIUMS

THE NEWPORT BEACH
Only a few yards to Oak Bay's most exclusive waterfront on Beach Drive overlooking the Oak Bay Marina. Spacious luxury, two bedrooms, two full bathroom apartment homes built with all the extra design features and meticulous craftsmanship that typify all of Park Pacific's many fine projects. Half of these exceptional luxury apartment homes have sold in the past few weeks, somewhat of a record considering the price range and current market conditions. There will probably never be another building of this quality, in a similar location, ever to be created again in Victoria. Don't miss this fabulous opportunity to purchase happiness and peace of mind for the rest of your life knowing you will have an investment similar to a valuable original painting or a one of a kind art piece.
Priced from $110,000.00
Look for the classic blue canopy at 1375 Newport Avenue. Call now for appointment to view — 598-4224 (between 12:00 and 8:00 p.m.) or 383-4124 twenty-four hours. Another quality development from Park Pacific Apartments Ltd.

1440 BEACH DR
$124,500. M.L.S.
A SPACIOUS ENTRY IS YOUR INTRODUCTION TO THIS DELIGHTFUL APARTMENT-HOME WHICH HAS AN INCOMPARABLE PANORAMA OF THE OCEAN MARINA, ISLANDS AND MT. BAKER. THE SUITES 1480 INTERIOR SQ. FT. WERE DESIGNED AND FINISHED WITH UNCOMPROMISED QUALITY. FEATURES INCLUDING: — ENTERTAINMENT-SIZED LIVING ROOM — DINING ROOM: LARGE MASTER BEDROOM PLUS A DEN OR GUEST BEDROOM OFF THE ENTRY HALL; 2 FULL BATHROOMS; 4 APPLIANCE KITCHEN. IN-SUITE LAUNDRY AND STORAGE.
MURRAY LAWSON:
CALL 388-6275 AND ASK FOR PAGER 2478
PARK PACIFIC INV. 383-4124

SWINERTON'S
REALTY WORLD
OPEN HOUSE
SAT. 2-4
1009 McKenzie
Modern 1-BR. plus studio type condo. Neat kitchen, nice DR, LR area. 4-pce. bath off BR. Convenient-cozy-bright. Lots of amenities. Double transportation. MLS. $38,900. Please call:
LYLE WICKS 385-2481, 477-5151
Swinerton Stewart Clark Ltd

JOFFRE MANOR
1121 ESQUIMALT ROAD
Your last chance to own a new 1 bedroom or 2-bedroom suite close to shopping plaza so don't be disappointed. 20-suite
Your last chance to own a new 1 bedroom or 2-bedroom suite close to shopping plaza so don't be disappointed. 20-suite building features large bright rec. room and lounge, separate hobby room. Easy financing with quick possession or 6-month interest-free period to dispose of your present property. Open with CLARE BROCK, Mon.-Sat., 1:30-4:30, or phone 598-3321 or 592-2173.
JACK MEARS
OAK BAY REALTY LTD.

2 BR. FAIRFIELD
Spacious top flr corner unit — 1262 sq. ft., 1½ baths, adult oriented, 2 yr old, smaller complex. Immaculate — ocean views. Price $49,900. To view call
HUGH MUNRO — 658-5536

2 BR. ESQUIMALT
Approx. 1000 sq. ft. of living area in this unit plus a large sundeck. Well constructed — 3 yrs old — close to all services — sauna, swirl pool, games room and guest facilities. Range and fridge included — price $35,900. MLS.
HUGH MUNRO — 658-5536
NORTHERN PACIFIC REALTY LTD.
479-1687

ONE AND TWO-BEDROOM
Super Saanich location near U. Vic. An excellent 1 br. unit located on the main floor overlooking lovely landscaped lawn. Includes underground parking, visitor parking, fridge, stove, swirl pool, sauna, rec room, exercise room, etc. The condominium is well managed and in spotless condition. Asking only $29,800.
Residence Office
477-8208 Fred Dieleman 477-1841
477-2055 Block Bros. Realty Ltd.
Ask me about a 2-brd. unit on the top floor at $34,900.

IRMA ST.
Dandy 1-BR condo — raised hearth brick fireplace — spacious dining room — lge. balcony — laundry room — 4 appliances included — $35,000.
479-1667 CATHY ATKINS 479-1667
BRIAN BROWN
J. H. Whittome & Co., Ltd.

PARK PLACE
2605 WINDSOR RD.—OAK BAY
Corner Penthouse suite, $149,900. Overlooking park with sea views. 2 bed. with den, thru fireplace, 2 patios, indoor pool, sauna, steam rooms. Roof real garden. Controlled entrance. View by appointment only. Phone 598-2411 or 385-0991 ans. ser.
GREENBANK DESIGNS LTD.

BEACON HILL PARK
Immaculate one bedroom suite in an excellent building. Sunny southern exposure, low assessment, low taxes, and at $34,900. Really a good buy and vacant for immediate possession. Must be sold. My pleasure to show anytime.
BERNEIDA TAYLOR
477-0191 382-9485
Royal Trust

PARK PLACE
2605 WINDSOR ROAD
Available Sept. 1st. Corner 3 bed. suite with sea view, 2 patios, decorates to suit. All facilities included, indoor pool, saunas, etc. etc. view by appointment only. $125,000. Phone 598-2411 or ans. ser. 385-0991.
GREENBANK DESIGNS LTD.

3 BR $22,800
Esq. mod. Cl. to sea and amenities
386-3231 D. B. Taylor 477-9179
BLOCK BROS. REALTY LTD.

2 BDRMS
MAIN FLOOR
Spacious suite with large master bdrm. with ensuite, dining room and get the price, only $41,900.
386-3231 Bob Hahn 595-1642
Bill Wonnacott 656-5373
BLOCK BROS. REALTY LTD.

FURNISHED STUDIO, SUPER ocean view, sauna, pool, covered parking, etc. Designed to give separated sleeping area. A must see for the single wishing walking distance to downtown, Parliament Buildings and park. $26,300 Includes furnishings, good terms. To view phone 112-743-2685.

FOR SALE OR RENT: SIDNEY, 1 bedroom, fridge and stove included. Asking $21,900. 474-2550.

258 CONDOMINIUMS

Before
You Buy Any
CONDOMINIUM
LOOK
AT
CHATEAU JUBILEE
1610 JUBILEE
(OFF OAK BAY AVE.)
1, 2, AND 3
BEDROOM UNITS
Deluxe Features such as:
—Up to 1322 sq. ft.
—Firepplaces in some units
—Fully secured underground parking
—Appliances
—OAK BAY AREA QUALIFIES for 10% C.C.A.
7½%
FINANCING AVAILABLE OR $2000 OFF SELLING PRICE
Open Daily
10 a.m. - 8 p.m.
SALES OFFICE
595-4011

FOUR ACRES
OF
HILLTOP LAND
OFFERING
Fantastic Views
With Luxury Features such as:
—Circulating fireplaces
—Spacious suites, large balconies
—Hot pool and sauna
—Ensuite washer and dryer facilities
—Underground parking
—Guest rooms
FROM $53,900
OPEN EVERY DAY 1-5 P.M.
CALL 477-1449 or 477-9313
Oakdale Estate
3960 Cedar Hill Road
At McKenzie 386-6762

MAKE THESE CONDOMINIUMS YOUR BASE CAMP
If you like to travel, one of these condominiums might be your 'living solution'—
—two bedrooms, two balconies, full loft, dining room, big bright rooms in a building with all the amenities at Royal Woods — good value at $52,900.
—two bedrooms, lots of space and storage, large living room, galley kitchen, glazed sun balcony — convenient downtown area, only $37,500.
JACK GRANT
382-9191 BUS. RES. 477-8172

$19,900
WHY RENT?
Super one bedroom studio suite, ideal for single, retired or working couple. Appliances and drapes, lots of storage. No step entry, patio, close to shops adjacent to bus. Immediate possession — make an offer. ML 33385.
HERB McDANNOLD
382-9191 BUS. RES. 384-6768
THE PERMANENT

HILLSHIRE ON HILLSIDE
Why not live in a condominium if this is all you require? Might as well be close to buses and shopping! This 1 BR unit on the 2nd floor, has workshop elevator, games room. ONLY $26,900. MLS 34729.
385-7721 DALE BRIGGS 592-3978

ORCHARD HOUSE CONDOMINIUMS
These leasehold condos are located in a well-built, steel and concrete structure close to the Parliament Bldgs. Two are 1 BR corner suites south and west with tremendous views of the park, ocean and mountains. Another 1 BR unit faces north overlooking the buildings and the night lights of Victoria. Priced to sell from $29,900 to $35,200. MLS.
385-7721 DALE BRIGGS 592-3978
GARDNER REALTY LTD.

"Psst"
WannaBuyACondo?
This one bedroom and den condominium is in immaculate condition. Its in a complex which has an enclosed heated swimming pool with access to outside sun patio. Other leisure facilities include a hydro therapy pool, whirlpool and sauna and separate change rooms, billiard and games room with championship 6'x12' antique billiard table, 2 regulation tennis courts, workshop with individual storage for your tools. Tudor library for quiet reading. This unit has a quiet outlook facing south. Frost-free fridge, self-cleaning range and dishwasher are included in the asking price of $37,750.00. EXCL.
LORNA DOYLE 479-9894
CANADA TRUST 595-5131

KNOWLES REALTY LTD.
OPEN HOUSE
Sat.-Sun. 1-4 p.m.
201—2626 Blackwood
Super condo. Fireplace, kitchen with eating area, living and dining room, 2 bdrms., 1½ baths. Quiet area, close in. Call Jack Greenwood to view anytime.
384-8101 384-5228

LIKE GARDENING?
Hate cutting grass? Then this 4th floor apartment might be just what you're looking for. The large balcony has small trees and a real garden. Inside there is a stone fireplace, panelled walls, and a large kitchen with eating area and bright skylight. The master bedroom is extra large with ensuite plumbing. Other extras: tasteful decoration, dishwasher, covered parking and only one block to Esquimalt Shopping Centre. Price only $46,900. Charronne Douglas. VIDCO. 388-4232, 388-6568.

IMMEDIATE OCCUPANCY
1665 OAK BAY AVE.
Wembley Manor
Choice location, 2-bedroom, ground floor, close to Jubilee, bus, recreation centre, shops. Quality constructed building, pleasant landscaping, GE appliances, 1½ luxury baths, quality fittings, billiard room and workshop. $45,000. Open house, Saturday and Sunday, 2 to 6, or call anytime for appointment. home, 598-2228, business, 388-9794.

PARK PLACE
2605 WINDSOR OAK BAY
Unique up down suite, top floor, 2 bed. and den, wet bar, all facilities. Indoor pool, swirl, sauna, steam, showers, roof real garden. Underground parking. View by apt. only. Phone 598-2411 or 385-0991 (ans. ser.)
GREENBANK DESIGNS LTD.

BY OWNER, OVERLOOKING Beacon Hill Park, over 1200 sq. ft., sundeck, 2 twin bedrooms with double closts, cultured marble bathrooms, stone fireplace, some appliances including washer and dryer, in daylight kitchen with eating area. Windowed dining room, beautiful carpeted throughout, some curtains and over drapes included. $73,500. 384-5483.

BEACON HILL PK.
Immaculate 1-bdrm. suite overlooking pleasant garden area. Quiet well-managed and beautifully-appointed building has sauna, swirlpool, games room, etc. MLS. $28,000.
JUNE HOUGHTON, 477-6185
National Trust, 595-2121

3 BEDROOM, LIVING, DINING, family rooms. 1½ baths, laundry room, basement. Newly painted inside and outside. 595-4539 after six.

258 CONDOMINIUMS

Lorenzen REALTY LTD.
50 Bastion Sq. Bus. 383-4151

Fairfield
Condominium
OPEN HOUSE
Sat. 2:00 - 4:30
No. 104 - 1025
Fairfield Rd.
2-BR, 1½ baths, deluxe corner ground level, in one of the finest condo's in the area. Attractive brick FP in spacious living-dining room. This suite is quality throughout and is located south west affording quiet and privacy. Hot water heating included in assessments. For prior viewing phone:
BETTY SHEPHERD 388-5464
Pager 704

New Listing
University Area
1 Bedrm. - Like New
762 sq. ft. of top quality accommodation. Not another like it, as a master craftsman has personalized this suite in tudor style. Large bedrm. with a big closet. Quiet, with all conveniences and governed by an excellent council. $35,900 firm.
BETTY SHEPHERD 388-5464
Pager 704

Cedric Steele Realty Ltd.
388-6258

Windyhaugh Manor
Open House
Fri. - Sat. - Sun.
1:30 - 4:30
1968 Fairfield Rd.
(Please park on Fairfield Rd.)
Four unique maisonettes, situated on ¾ of an acre of superb view property on the Queen Anne slope overlooking Victoria and the straits of Juan de Fuca. The suites, each between 1000 and 1400 square feet, all have fireplaces, paneling, high ceilings, decks or patios. Bathrooms and kitchens feature superb custom cabinetry and extensive use of imported Tiles. This magnificent building epitomizes the character of the Edwardian period with the convenience of modern living. The established gardens and common areas include an enormous conservatory, workshop, very large storage rooms, private tea gardens, barbecue area, and if you wish room for your own vegetable garden. Windyhaugh is a unique living experience. Priced from $66,900. Do yourself a favour, view this exclusive listing with JOHN WEST and DAVID BILLINGHAM. 388-6258.

Laurel Point
HARBOUR FRONT
Luxury
Condominiums
$90,000
$188,000
Spacious apartments with 1, 2 and bedrooms and balconies. Some with den, fireplace, large patios, barbecues. Also luxury tri-level townhouses of 3000 square feet Laurel Point facilities include its own library, clubrooms, workshop, swimming pool, saunas, underground parking.
5 minutes lovely walk to the Parliament Buildings and Empress Hotel. And, of course, your very own park in front — right on the water.
225 Belleville (3 blocks west of Parliament Bldgs.). On-site sales office: 386-7752 or call Cedric Steele Realty Ltd: 388-6258.

david burr LTD.
BEACON HILL PARK
The perfect one-bedroom retirement condominium on the 2nd floor of this 2-year-old building. Close to shopping and walking distance to town and the beach. This condo may be purchased with a low down payment.
ASKING $27,500
To view call
John Todd Don Robbins
598-7849 384-9072

SPENCER CASTLE
2930 COOK ST.
Luxury 2 BR suites. Really tops in design and setting. Appointments 384-4013, 386-3816, 384-9610.

Capital City REALTY LTD
830-D Pembroke St. 388-7557

WANT A POOL
OR A SAUNA?
I have two condominiums, different prices and different sizes. If you are looking for something special, Call:
Karen Barclay
478-6738 or 388-7557

BROWN BROS. on BLANSHARD
"People Helping People"

MOVE RIGHT IN
Quality Condo
Attractive adult oriented building on Irma St. featuring spacious LR with raised hearth fireplace. Dining area, galley kitchen, one bedrm., plus enclosed balcony for a den or guest room. 4 appliances. Private laundry room. Priced to sell at $34,000. Exclusive with:
CEC PEARCE 386-3808
or 385-8771 (anytime)

QUICK POSSESSION
Owner has vacated 2-bedroom, 1-bath corner condo. Adult block, new condition. Was $38,900. Sacrifice at $36,900. To view, call:
386-7521 DEL HOEGI 383-0516
BOORMAN INVESTMENT CO. LTD.
612 FORT ST.

$23,900
Good suite in very good location close to bus service. All appliances included. Try your offer. Ideal for single person. MLS 32549.
388-4271 Bob Johnson 592-3573
J. H. Whittome & Co., Ltd.

TWO BEDROOM NEAR UVIC
Spacious clean, well managed, four appliances, swirl pool, sauna, undergound parking, full time manager, etc. Sacrifice at $34,900. 477-2055 or 477-8206.

258 CONDOMINIUMS

LUXURY CONDO SO VERY REASONABLE
Here is an opportunity to own one of the nicest cond's I have seen, for a very reasonable price. Located on quiet Selkirk Ave. in a beautiful brick building with controlled entrance. The owners, having exquisite taste, have decorated this home so completely all you have to do is move in. Offering 2-bed., spacious L.R. with one feature wall of brick and one of mirror, delightful dining area, well laid out kitchen which includes frost-free fridge, stove (self-cleaning), dishwasher and more cupbaords than I have seen in most homes, 4-pce. bath, your own laundry room, sundeck off master bedroom. There is a swirlpool, party room, plus workshop. All this for only $45,900. To view call. Wally, Diane or Sheila, 388-7557 or 388-6275, Pagers 346, 741 or 2804.
WALLY, DIANE OR SHEILA 388-7557 OR 388-6275, PAGERS 346, 741 OR 2804.
CAPITAL CITY REALTY LTD.

PENTHOUSE
& FIREPLACE
Live in this UNIQUE, VERY BRIGHT PENTHOUSE in "THE SAVOY," a concrete and steel bldg. and VIEW the OCEAN, MOUNTAINS, HARBOUR and CITY. LIVING RM., 2 BDRMS., 2½ BATHS, LARGE ROOF-TOP PATIOS. $89,900.
MILDRED STAPELLS
384-8075, pager 506

OAK BAY
PANORAMIC OCEAN VIEWS from SPACIOUS 2-BEDROOM suite in the "RUDYARD KIPLING," 2 BATHROOMS. IMMACULATE CONDITION. $95,000.
MILDRED STAPELLS
384-8075, pager 506
PEMBERTON HOLMES LTD.
1000 Government St., 384-8124

WHY RENT?
$450 DOWN
$220 P.I.T
Very low monthly payments with Provincial and Federal subsidies.
Low income qualifications
1 Bedroom $28,900
2 Bedrooms $34,700
Deluxe Frost Free Hotpoint Refrigerators and self Cleaning Ranges included. Legal fees for 1st Mortgage and Deed transfer included.
Open Weekdays 9-12 and 1-4:30, Sat. and Sundays 1-4 P.M.
830 Esquimalt Rd.
Byron Price & Associates Ltd.
385-2458

DESIRED LOCATION
A nice condominium, close by the sea, shops, marina, etc., in Oak Bay. Two good sized bedrooms, 1½ baths, ample storage. Gourmet range, fridge, dishwasher, all included for $64,500. Early possession, clear title, financing arranged. Call:
385-3435 or 598-2253
STANLEY WINTERBOTTOM
P. R. BROWN & SONS

MISS YOUR GARDEN?
A pensioner or O.A.P. couple will love this very complete one bedrm suite. The owners in this 13 suite unit are a truly co-operative group and their good common sense keeps costs down. Suite has nice L.R.-D.R. Large bdrm., plenty of cupboards, a big bathrm, plus a fully enclosed, southern facing sun room. The grounds are a credit to the owners, flowers abound and you can participate in caring for them if you wish. All this can be yours at the cost of $50 a month which includes (O.A.P.) taxes, maintenance fees and power. Full price $31,500. See 3160 Irma this week end, call Humphrey Golby 592-6730. Henderson Rlty. Ltd. 385-5741.

RETIRED?
RETIRING?
Private Beach
Boat moorage at your back door. Magnificent views of the Harbour. Excellent choice of various architectural designs.
OCEAN VILLAGE
642-5254
For a viewing appointment

SPENCER CASTLE
FINAL PHASE
There are still a few ground-level suites with spacious flower-bordered patios. The complex is nationally renowned for design and setting. See these choice 2-B.R. suites while gardens still so beautiful. Call for an appointment anytime. I live here and love it!
Eleanor Sanderson
384-9610 479-1667
J. H. Whittome & Co. Ltd.

ONE AND TWO BEDROOM
Super Saanich location near UVic. An excellent 1-Br. unit located on the main floor overlooking lovely landscaped lawn. Includes underground parking, visitor parking, fridge, stove, swirl pool, sauna, rec room, exercise room, etc. This condominium is well-managed and in spotless condition. Asking only $29,800.
Residence Fred Deleman Office
477-8208 477-1841
477-2055
Block Bros. Realty Ltd.
P.S. Ask me about a 2-Br. unit on the top floor at $34,900.

3 BDRM.
UNIVERSITY
3 bdrms., 1½ baths, full basmnt with rec. room. Use of fine pool and sauna. This handy condo has answers for the young family attending university and the price at [illegible] makes purchase easily possible. Owners are open to discuss terms to help with the finances. Call today, Orville White [illegible] Henderson Rlty. 385-9741.

WHY RENT?
$26,000
Can buy you a one-bedroom suite in Gordon Head close to UVic in good complex with all the luxuries you'd expect for a lot more. This is a must sell situation so call now. PHIL McCLELLAND 386-2955 or 478-8230. CENTURY 21 Mayfair Realty.

2 BDRM DELUXE, TOP FLOOR. Views, new W.W. appliances. UVic area, quiet and affordable at $36,500. Low assessments. Please Call: ROB ANGUS 652-2576. National Trust 595-2121.

OPEN HOUSE
104 - 305 Michigan
SUN., 1-4 P.M.
Bright, cheery 2-B.R. apartment near [illegible] Vacant, $38,000. Don Bacon, Byron Price & Associates Ltd., 385-2458, Res. 595-658

259 TOW...

CLOSE TO BEACH
$47,900
Enjoy the good life and all the benefits of Townhouse living in a quiet 8-unit complex and only $14 per month assessment. Private courtyard, as new, 2 bedrms. and den, spacious liv. and din. rm., sharp kitchen, lots of storage. As little as $2,400 down. Ph. Morris Lund, 386-3585. Victoria Realty Ltd.

259 TOWNHOUSES

COMPARE THE LUXURY TOWNHOUSES Then Come To

Country Side

7925 Simpson Road
(OFF MT. NEWTON X RD.)

Energy-saving insulation. Thermo-glass windows, attached carports, extra large kitchens, spacious professionally designed interiors, top line wood cabinets, beautiful thick carpets, heatilator fireplaces in two-bedroom homes, bay windows, private back yards, fully landscaped and much more.

PRICED BELOW REPLACEMENT
$43,500 and $45,000

As low as $1175 down, monthly payments can be lower than rent.

OPEN TO VIEW DAILY
Weekdays 2-8 Sat., Sun. 1-5
652-4461 or 386-0897

TOWNHOUSE LIVING IS EASY CARE LIVING

More fun to golf or boat than to garden. Try any of these easy living solutions:
—3 bedrooms, living room, eating area in kitchen, secluded patio, separate laundry area. Only $27,900. In Esquimalt.
—2 bedrooms, fireplace, skylight, family room and much more. $62,900. Oak Bay junction area.
—3 bedrooms, fireplace in family room, separate carport outside, private patio and small garden. $52,900. Gordon Head.
All are in immaculate condition. Move right in.
JACK GRANT
382-9191 BUS. RES. 477-8172
THE PERMANENT

ADMIRALS HARBOUR VIEW TOWNHOUSES
933 ADMIRALS RD.

There Must Be a Reason!

Forty-two of these 46 townhomes have been sold. Only 4 left. Crafted by PINE HOME BUILDERS LTD., a well respected builder known for quality. Priced wel from $54,900. All with 3 bedrooms some with full basements. Why be sorry, look at the rest in town, then come visit the best townhomes in the CITY. When not open why not call myself John Molyard, or my wife Roma at 386-3585 or res. 384-4827.
OPEN DAILY — Mon.-Fri., 7-9. WEEKENDS 1-4.
VICTORIA REALTY LTD.

TOWNHOMES By TULL

970 SOUTHGATE
Across from Beacon Hill Park

1 of 4 units left
$68,900

2 Bedrooms, 1½ Baths.

Phone to View
592-0662 479-0244
TULL DEVELOPMENTS LTD.

POOL SHARKS AHOY!

Just listed in GORDON HEAD ... an ATTRACTIVE 3-bed 1½-bath townhome. Highlighting this modern home is a fantastic RUMPUS ROOM with WET BAR, W-W and a professional ¾" slate POOL TABLE! Forget the tedious task of gardening and ENJOY a NEW WAY OF LIFE. LANDSCAPED grounds and indoor POOL for your ENJOYMENT — Priced for FAST SALE at $45,900.
GERRY AND EILEEN MARTIN
598-5144 477-7050
T. L. Mann & Associates Ltd.

JAMES BAY CO-OP

Offers Members the following advantages:
1. Security of Purchase Deposit
2. Cost of Living Bonus on Deposit
3. Rents Based on Income
A 2 BR, no basement Townhouse is available Sept. 30th.
Hugh Creighton 388-4422
CREIGHTON PROPERTY MGMT.

PATIO HOME

Unique concept in Strata Design. Seven secluded luxury homes connected only by the carport. Spacious grounds professionally cared for offer the finest in living convenience. Superbly designed and handsomely crafted homes offer a secure investment for privacy and comfortable living. This luxury, 3 bedroom home with slate fireplace, located within the 3 mile circle is offered for sale at $63,500 and is the only one for sale. Call LARRY LINEHAM 595-0134 or National Trust 595-2121.

LUXURY TOWNHOUSE
$44,900

3level, 1600 sq. ft., professionally decorated townhouse, priced for quick sale, close to Glanford Elem. School and shopping, price includes some appliances. High quality flooring, custom features include bar in rec room, completely maintained grounds with swimming pool. Owner must sell soon, reasonable offers considered. Contact Mrs. Barbara Liebenau, Royal Trust, 384-8001 or 479-8389, or call vendor — Gary Brown, 385-7758 or 479-3802.

SPLIT-LEVEL TOWNHOUSE

4 years old, in quiet area backing on private lane. With double carport. L.R. with brick fireplace. 1½ bathrooms with sauna, family room and laundry in basement. Over 1500 sq. ft. with good quality W-W carpeting. End home so one neighbour only. Vendor has priced below appraised value for quick sale. $49,750. For appointment of view call Vivienne Gent 595-1535 (24 Hrs.)
Boorman Investment Co. Ltd.,
2045 Cadboro Bay Rd.

OPEN HOUSE
7-9 P.M.
VILLAGE GROVE
7- 278 ISLAND HIGHWAY

Super value! Split level townhouse in adult oriented, beautifully maintained, park like setting. Newly decorated, choice location. $55,500. To view call 479-9778.

CHOICE NEW LISTING

3 bedroom, 1½ bath townhouse, close to schools and shops. Separate dining room, lovely brick fireplace and monthly assessment only $12.00. Priced to sell at $46,500. Call to view anytime:
BERNEIDA TAYLOR
477-0191 382-9485
Royal Trust

LIVE BY THE SEA

Yet handy to stores, park and downtown Victoria. One-year-old townhouse with 3 bedrooms, 1½ baths. Living room with fireplace. Drapes and appliances included at $58,900.
JACK MEARS, 598-3321.
JACK MEARS
OAK BAY REALTY LTD.

OPEN HOUSE
SAT. AND SUN. 7-9
4—3274 RUTLEDGE $44,500

Very unique townhouse, 1174 sq. ft. all on one floor. 3 BR's, lge. family kitchen, patio doors off, LR, lge. fenced private yard PLUS workshop. 477-0141 KENT DEANS 386-7156.
The Permanent

Family Townhouse
$33,900

Tastefully decorated with 3 bedrooms, 2 bathrooms, enclosed patio beside a heated pool. Close to shops and schools. To view call:
595-5144 GLORIA JONES 383-2823
T. L. Mann & Associates Ltd.

259 TOWNHOUSES

SEA HAVEN
897 Admirals

Don't confuse these homes with many of the townhouse developments you may have seen or read about. These are not built under the AHOP program but are guaranteed by Pass Developments Ltd.

THESE ARE HOMES OF AMPLE FLOOR SPACE IN A TREED NATURAL SETTING AND AFFORD MANY ADVANTAGES TO THE BUYER. ESPECIALLY THOSE WHO DO NOT WANT TO SPEND TIME ON GARDEN AND EXTERIOR MAINTENANCE. UNLIKE MANY TOWNHOMES, THEY OFFER COVERED PARKING AT YOUR OWN RESIDENCE.

You'll like the features that Pass Developments have built into these homes. Two and three-bedroom homes with prices as low as:

$58,900

LUXURY TOWNHOUSES OPEN TO VIEW DAILY

WEEKDAYS: 2-4 AND 7-9 P.M., SAT. AND SUN.: 1-4 P.M.

386-6331

A. E. LePAGE
WESTERN LTD REALTOR

Low Down Payment
3 B.R. - $40,900

The accommodation is ample and there is a full bsmt. in this 2-storey townhouse unit. The price is one of the best available but there's more. The vendor can assist you with a graduated mortgage payment programme and they will pay all legal costs. Sound interesting, you bet. Early possession possible on this. ML.
NEIL RAWNSLEY
386-2111 595-1507
MONTREAL TRUST CO.

263 GARAGES FOR SALE, RENT OR WANTED

WANTED: GARAGE
477-6560

265 HOUSES WANTED TO BUY

WANT TO SELL QUICKLY ?

If your home meets any of the following qualifications, I have purchasers:
—2 or 3 bedroom, no basement bungalow anywhere east of Quadra St. in good condition — $45, to 55,000. Can be a small lot.
—3 bedroom, full basement home Colwood, View Royal, Langford area. $50 to $57,000.
—1 bedroom condominium. Must be full facility building. $29, to $35,000. Prefer McKenzie area.
Call now and let me show your home. All my purchasers are qualified and ready to buy.
477-0191 RAY TILLYER
Pger 730 388-5464
Royal Trust

URGENT

We need a 5 bedroom home with full basement double parking, in Oak Bay or Border, or 4 bedroom character home, full basement Fairfield. No obligation. Please call: Greta
Capital City Realty Ltd
388-7557 592-6372

CASH FOR YOUR HOME

Investors will pay cash now for suitable homes up to $60,000.
GLENN NICHOLLS
598-5144 598-7689
T. L. Mann & Associates Ltd.

SELL TODAY
Receive cash for your equity
Call 385-1431
British American Realty Ltd.

URGENT
In need of old home, will buy for cash 652-1562.

FAIRFIELD HOME WANTED
Close to Cook and shops.
BOWDEN REALTY 383-5524

WANT OLDER HOME, WILL purchase for cash. 479-2209.

268 LISTINGS WANTED

SOLD SOLD SOLD

And now I still have all these clients and no listings. If you need action or a sold property, call me now!
477-0191 VIVIAN ROBERTS 477-0281
Royal Trust

WANTED: EXCEPTIONAL FAMILY RESIDENCE located in Central Saanich area, must have 5 bedrooms and acreage. In the $150,000 to $250,000 range. Immediately.
GORDON ADAMS
595-1535 592-1353
BOORMAN INVESTMENT CO. LTD.
2045 CADBORO BAY RD.

THE PROFESSIONALS WITH the guaranteed sales plan.
Izik Homes Realty
383-8522 (24 hrs.)

270 EXCHANGE REAL ESTATE

Brentwood

Will trade an attractive older 2 bdrm home, clear title, value $49,900, for revenue property in Victoria. MLS

Near Sidney Marinas

3 bdrm quality home on ½ acre; owner's equity $29,000, will consider trade for property with or without house anywhere on the B.C. coast. MLS. For information call
JAY HINTON OR
RUDI AALBORG
652-1364 or 592-2431
Lansdowne Properties Ltd.

WILL SELL OR TRADE CEDAR CONTEMPORARY WATERFRONT HOME ON SAANICH PENINSULA, $189,000. WHAT OFFERS? CONTACT
386-7521 J. P. DUECK 721-3878
595-1535 GAIL WEINBERG 477-4467
BOORMAN INVESTMENT CO. LTD.
612 FORT ST.
2045 CARBORO BAY RD.

6 SERVICED LOTS IN GORDON Head (one is duplex zoned). Will consider exchange on Commercial or Revenue Property. Phone Brian Lawless, 598-8323 or Jim Webber, 658-5977 or office, 382-7276.

WILL TRADE SECLUDED GORdon Head s waterfront home ($150,000) for 3 bedroom home in same area, (value up to $80,000) 477-7050.

FAIRFIELD TRI-PLEX GROSSES $10,000. Asking $85,000. Consider motor home or luxury auto as part down payment. 385-1733.

271 LOTS FOR SALE

CADBORO BAY — VISTA BAY Road. Two exceptional treed lots with some view of Cadboro Bay and Yacht Club. $50,000 and $55,000. Byron Price & Assoc. Ltd., 385-2458.

WATERVIEW PROPERTY

10.8 acre parcels, on south side of Mt. Newton on Rae Leigh Pl. Offers to $64,900. For appointment to view, 652-1040.

LANDSEND ROAD
1-acre serviced lots in new subdivision from $40,000. Some waterfront property left. 384-3155.

5 ACRES IN SAANICH, WILL take boat in trade. 595-5314.

271 LOTS FOR SALE

Park Pacific

Proudly Presents

DEAN PARK ESTATES

In a class by itself, this fabulous development consists of fully serviced lots with a minimum area of 15,000 sq. ft. ranging in price from $32,000 to $44,000. In a beautiful natural setting — some with panoramic views of the Gulf Islands, Mount Baker and a parade of sailboats and ships.
Located in North Saanich, on the side of the mountain adjoining John Dean Provincial Park.
Underground hydro and telephone services; complete underground sanitary sewage system and treatment plant, underground domestic water system with 200,000 gallon reservoir for year-round water supply. Fully paved and curbed streets; fire hydrants and attractive street lighting.
Now is the time to choose your personal home site in this exclusive residential community that will carefully grow here. There may never again be a development like this on the Saanich Peninsula.
Entrance close to Panoramic Recreation Centre on East Saanich Road. From Pat Bay Highway turn off at McTavish.
SALES OFFICE
656-7041
10:30 - 4:30
OR
GEORGE BLACK
382-2426
388-6275
Pager 930
383-4124 anytime
Park Pacific Investment Ltd.

Happy Valley Heights
(On Neild Road off Happy Valley Road)
PRESENTS

PHASE I
Only 3 10-acre lots left to choose from in Phase 1. Priced from $42,900.

PHASE II
Only 3, 10-acre lots left to choose. Some seaviews of ocean and Victoria. Build your dream home.

Call LORRAINE HETT
478-5583 — 478-2430

WATERMAN & ASSOCIATES REALTY LTD.
923 GOLDSTREAM AVE. • 478-9581

MOBILE HOME

Ideal site for mobile or modular home. .60 acre level lot, nicely home. .60 acre level lot, nicely tree,just past 17-mile house on Polymede Place. Offers to $17,900. Must be sold. ML 32372. Phone:
HERB McDANNOLD
382-9191 BUS. RES. 384-6768
THE PERMANENT

BUILDING LOT
SUNNY SIDNEY

Close to bus and shops, large (75x123). Level lot on sewers and piped water. Includes small cottage and fruit trees. $25,000 MLS.
477-0141 ELEANOR BRAY 592-1130
477-0141 PADGET ELWELL 477-3988
The Permanent

GORDON HEAD WATERVIEW LOT

This large panhandle lot is located behind 1974 Grandview Dr. and has size and location going for it: 163'x116' not including driveway, this lot must be seen. ASKING $39,500. Excl.
385-7721 DALE BRIGGS 592-3978
GARDNER REALTY LTD.

LAST CHANCE

Just one lot left at $22,900 in the Gordon Head area on which we could Custom Build you a home for as low as $53,900. Lot size 50'x120'. Mrs. Pat Saulnier, Kasapi Const. Co. Ltd., 538 Dupplin Rd. at 386-6191 or res. 384-2197.

UPLANDS

Choice .56 acre lot, one of the few properies left in beautiful Uplands. Call 592-7220, 592-6730, or HENDERSON REALTY LTD., 385-9741.

NORTH SAANICH
4.0 Acres, Hedgerow Dr.

Paved road, power, approved well, asking $44,000 terms.
479-4686 652-3790
652-2445 477-2330

Ardmore ¾ Acre

A large heavily-treed lot offering seclusion. Close to golf and waterfront. Very attractive neighboring homes. Has been perk tested. Asking $34,000.
388-4271 Ted Radway 477-6176
J. H. Whittome & Co., Ltd.

LOT FOR SALE, ADJACENTTO 7823 Dysart Road — third lot up from landscaped Gorge. Approx. 200 ft. deep, fruit trees, etc. Front part was grass tennis court — therefore level. Asking $29,500. Phone 112-943-3555, 112-339-2752 (Twawassen).

GORDON HEAD LOTS
1. Single-family residential.
2. Strata-title duplex.
Close to University and Racquet Club. Phone Jim Webber, 382-7276 or 658-5977 (res.).
Town & Country Realty

BY THE SEA
.87 acres off of Ardmore. Beautiful beach, access across the Rd., good swimming, fishing, lovely views and woods. Phone 656-3675, 595-4333.

GROUP OF SIX SMALL LOTS. Fully serviced and ready to go, including sewers, underground hydro, and all other services including house plans. Builders terms offered $19,700. 656-1455.

BROADMEAD

Approx. one-third acre lot in area of fine homes, next to 4489 Emily Carr Dr. Must sell, 658-8144.

BEAUTIFUL BRENTWOOD

Fully serviced 70'x170' on Hagan Rd. (off Wallace Dr.). Close to schools, shopping and all amenities. $27,500. 385-6837.

BY OWNER, FULLY SERVICED underground wiring on attractive cul-de-sac. Off Reynolds Rd., near Quadra. Flexible terms, $28,500, 388-5454 or 386-1249.

CHOICE 2½ ACRE, 25 MILES Victoria. Mill Bay area. Serviced with water and electricity, good soil. Some timber. $32,000, 384-4223.

MAGNIFICENT LAKEFRON lot, 1-3 acre, truly beautiful view, invest in land for the future. It's better than gold, 658-8846.

HIGH TATTERSALL, 3 PRIME lots, fully serviced, for sale, or have built to suit your needs. 384-9793, 384-8391.

1.61 ACRE LOT, GOOD SOIL, 250' drilled well, north side of 5782 Oldfield Road. For information, 658-5713.

LAMPSON DUPLEX LOT, FULLY serviced, for sale. Or have built to suit your needs. 384-9793, 384-8391.

EXCELLENT PARCEL, RUNning stream, electricity, paved road, large trees. 658-5812.

SOOKE. 4 ATTRACTIVE WOODed properties, 2 to 3 acres, from $22,000. 642-5508.

.72 ACRES EAST SOOKE, OCEAN view. Asking $23,000. 382-3447.

10 ACRES, DUNCAN AREA. Good soil, trees, $42,900. 388-6876.

LARGE LOT IN SELWYN EStates, phone 478-0543.

ONE ACRE CORNER LOT, MILL Bay area, $15,900. 595-4881.

.96 ACRE, ARDMORE, TREED, $35,500. 656-6182.

SHAWNIGAN LAKE, RECREAtion lot, $7500. Near lake, 474-1837.

271 LOTS FOR SALE

at BROADMEAD

WE HAVE IT ALL

Sunny seaviews, meadows, private lanes, rocky outcrops, treed seclusion, quail, pheasant and more. If you've been looking for that special spot for your new custom residence, visit us at Broadmead, a community of quality homes, created with care to preserve and compliment its unique natural beauty.

... 100-foot wide lots are not the exception in Broadmead ... that's our average lot size ...

... space to live, to grow, to enjoy casual country living ... yet just 10 minutes from city centre

... We have an excellent selection of 1-3 to ½-acre home sites available for viewing, priced from $31,500 to $44,500.

TAKE THE FIRST STEP TO BETTER LIVING!

Visit us at our office-display home, 950 Royal Oak Drive, or call 658-5291, 8:30 A.M.-5:00 P.M. After hours or weekends — 598-3640.

ALL STAR REALTY LTD.

TRADE

your home, land commercial or industrial Properties on the
NEW TWO Bedroom Suites
AT
WOODSTONE PLACE
1039 LINDEN
(Between Rockland and Fort)
OPEN DAILY
10 - 5
JIM WEST
386-1255 or 595-4094 (Res.)

Happy Valley Heights
(On Neild Road off Happy Valley Road)
PRESENTS

PHASE I
Only 3 - 10 acre lots left to choose from in Phase 1. Priced from $42,900.

PHASE II
Only 3, 10-acre lots left to choose. Some seaviews of ocean and Victoria. Build your dream home

Call LORRAINE HETT
478-5583 — 478-2430

WATERMAN & ASSOCIATES REALTY LTD.
923 GOLDSTREAM AVE. • 478-9581

VALLEY AND OLYMPIC VIEW

Gently sloping 1.18 acrres pasture land on city water, 270' road frontage within 1 mile of new hospital. Try your offer on $43,900. FREDDY STARKE, 386-6164 or 479-3866.

BUILD YOUR DREAM HOME

on this lovely lot in prestige Rockland area. 61x105 level, landscaped and treed. Priced to sell at $42,900. FREDDY STARKE, 386-6144 or 479-3866. Castle Properties Ltd.

SHAWNIGAN LAKE WATERFRONT

Shawnigan Manor is a small private subdivision located on the west arm of Shawnigan Lake. The general public has no access to the development, which contains these exclusive features: 11 fully serviced lots, water, hydro, and tile field installed, large beach area and small boat dock, tennis court and recreation area, close to village and new school site. For further information call 595-6281 or 743-5101, between 9 a.m. and 9 p.m.

1 ACRE

Quiet location, already cleared for that dream home. Close to elementary school and reduced to $37,900.
386-3231 Bob Hahn 595-1642
Bill Wonnacott 656-5373
BLOCK BROS. REALTY LTD.

SEAVIEW LOT

75x200 approx., wide sea and pastoral views, Mill Bay area, on paved street with water service. $23,500.

SHAWNIGAN AREA

.6 acre treed lot 90x300 approx., nice location, 1½ miles past Mason's Store on Renfrew Road. $17,000.
S. E. ANDERSON LTD.
382-9144 Res. 385-0279

1 ACRE PRIVATE LOT

Quiet and serene would be your way of life if you built on this beautiful site. Located in Metchosin area. Has been perc tested, city water and driveway in. Lots of trees. Try your offer on asking price of $32,900.
384-8001 MIKE REID 478-6650
Royal Trust

PANHANDLES

Choice of three, sizes from 10,000 to 13,000 sq. ft. Gordon Head or Cook - Quadra area. $29,900 to $33,900. Call TERRY SMOLLETT, 386-3494 (24 hrs.).

CENTURY 21 Western Homes
1037 Cloverdale Ave.
386-3494 (24 hrs.)

SEA AND MOUNTAIN VIEW BY OWNER

Executive ½ acre lots overlooking San Juan, Mt. Baker and Sidney waters, situated on east side of East Saanich and Lowe Rd. next to experimental farm. Reduced prices. Phone 656-2405 or 656-1897.

BEAUTIFUL BRENTWOOD

The last on Marchant Road, near the sea. Treed, good soil and serviced.
Two 6100 sq.ft. $23,000
One 9365 sq. ft. $25,000
Owner, 652-3428, 652-2346

THREE ½-ACRE LOTS ON SALT Spring. Building lots on a paved road with sewer and water — close to beach. $1,000 down, take over payments. Call:
383-7339 DEAN ELLIOTT 386-7521
BOORMAN INVESTMENT CO. LTD.
612 FORT ST.

A PRIME LOT

One-third acre. Only asking $28,275. Fully Serviced. Private. Backing onto Butchart Gardens. MLS 33185. Call Tom Evans, 652-2620, 386-7545, Island Homes Ltd.

Gorge Waterview

Only 1 waterview lot left in new sub-division, 66'x150', unobstructed view, $32,500. Paconia Investments Ltd., 388-9644 anytime.

LOTS
GORDON HEAD

From $25,0000. Near university. Fully serviced. Terms. Phone Jim Webber 382-7276 or 658-5977 (Eves). Town and Country Realty Ltd.

DEEP COVE

Cromar Road, 3 beautifully treed building lots, .6 acre each, wells, below appraised value. $23,900. 656-5454.

271 LOTS FOR SALE

SWINERTON'S REALTY WORLD

LOTS OF LOTS

1 Willis Pt. — On Mark Lane — ½ acre, Seaviews. Price reduced $2,000 to $24,900. MLS.
2 Sooke — On Townsend Rd., ½ acre, backs on Broome Hill Golf Course. Vendors want it sold. Make an offer on $19,000. MLS.
3 Ladysmith, 7 fully-serviced seaview lots on cul-de-sac. Prices reduced — now $10,500-$12,500.
Please call: SID CUSTANCE, 598-7781, 395-2481.

½ Acre Willis Point Rd.

Wooded gently sloping lot in marvelious community with some sea view. Secluded. May be hard to find. Phone for info. Vendor anxious — lets hear your offer.
Asking $23,900
Doug Bowen, 385-2481
Swinerton, Stewart Clark Realty World

LANG ST. LOCATION

See our sign. Excellent area, close to town. This clear, level lot is ready to build on. Priced to sell at $29,000.
STAN TRONT 477-2829
CHARLIE ARNOLD 592-6454
HENDERSON REALTY LTD.
385-9741

GOLF COURSE FRONTAGE ARDMORE ESTATES
(OFF WEST SAANICH RD. AND BRADLEY DINE)

Choice 1-acre lots in this exclusive area of fine homes. Drop out this weekend and see some of the exciting custom homes being built in this development. We still have some lots available with Golf Course Frontage, and all lots have hydro, water, telephone, cablevision and storm drains. Very realistically priced from $35,900 with bank financing available.
JACK HENDERSON
652-3157 385-9741
HENDERSON REALTY LTD.

BRENTWOOD
2 Building Lots
Partial Seaview
Fully Serviced
Only $22,900 Each
Ron MacDonald
386-2111 477-8956
MONTREAL TRUST

SEAVIEW
$28,500

Check this excellent 2-acre lot overlooking Sooke Harbour. Make an offer, build right away or hold for capital gain. Beach access is close and you can anchor a boat in sheltered Anderson Cove. Call today. Eleanor Sanderson, 384-9610 or 479-1667.
J. H. Whittome & Co. Ltd.

SEAVIEW — VIEW SEAVIEW!!!
$37,900

A 2 acre lot located in prime Metchosin area. Situated on a nothrough street, high up Bremer Heights). This parcel is already serviced with water, hydro and telephone. Act quickly on this one.
FRED LERCH
595-5131 477-5120
CANADA TRUST

TREES PRIVACY

Located in a quiet cul-de-sac close to the Saanich Observatory. This 95x180 av. building lot is serviced by city water and hydro. Build your new home in this secluded locaton with shopping only minutes away.
Bernie Wilkinson
477-1841 477-8838
Block Bros. Realty Ltd.

ATTRACTIVE FINANCING

On short-term basis on these 2 valley-view lots of over 15,000 sq. ft — $22,500 ea. Lots 1 and 2, Bellamy Rd., Thetis Heights, Excl.
Cathy Atkins — Brian Brown
J. H. Whittome & Co. Ltd.
479-1667

LARGE WOODED LOTS

1. Near Nanaimo a .49 acre lot offers on $8,500.
2. Quiet area in Central Saanich ¾ acre lot — asking $36,500.
Ron Kerfoot
477-1841 652-2594
Block Bros. Realty Ltd.

LARGE LOT ON KEATS AVE. NEW SUBDIVISION. OWNER WANTS TO SELL, $27,900
ERIK HANSEN
479-7161 Res. 479-3224
National Trust Co.

DUPLEX LOT

Excellent serviced lot (8,000 sq. ft.) ready for building. Clear title. Owner may carry. Asking $30,000.
WAYNE BUTTERFIELD 383-0408 or IRV LIDSTONE 477-0982 or 388-4434 anytime.
WESTMONT REALTY (1977) LTD.

BRENTWOOD
LLANFAIR CRESCENT

Large, treed lots, all underground services, curbs and paving. Deluxe area of fine homes. $27,500 to $37,000, terms, Off Wallace Drive south of Marchant Rd.
MARCONI REALTY 386-3941

REDUCED

Excelsior subdivision, off Goward Road, near Dominion Observatory-Prospect Lake area. 5-acre lots from $49,500, 10-acre lots from $52,500. Terms available. 384-3155, 477-4439.

BY OWNER
5 lots, 1 duplex lot for sale. Sidney. For information call owner, 656-1656.

273 PROPERTY FOR SALE

21.69 ACRES
850 FT. FRONTAGE

First time on markeet. Prime level agricultural land. Fully fenced and cross fenced. City water supply, hydro, telephone available at property. Creek with water licences. Standing timber along creek. Excellent pasture. Ideal for exotic cattle breeding, horses, riding academy, tree farm or nursery garden. Nice home site with maple shake trees. This would be excellent holding property for future subdivision. Approx. 15 miles from parliament Building, and within easy access of shopping, schools, churches, fire and community halls, lakes, beaches, Government parks, golf courses and salmon fishing Marinas. Asking $158,000.
478-5561 John Robinson 478-7041
478-5561 Guy Nordquist 478-0840
AOCK BROS. REALTY LTD.

NORTH SAANICH
4.0 Acres, Hedgerow Dr.

Paved road, power, approved well, asking $44,000 terms.
479-4686 652-3790
652-2445 477-2330

GORDON HEAD

Small cottage on .97 acre subdividable. Should yield 3 lots. Asking $79,500 (MLS).
FRED SUTTON 652-1857
HENDERSON REALTY LTD.
385-9741

3¼ ACRES, NICELY TREED property, 4 miles past Colwood. Off Sooke Rd .Open for offers. 478-1975.

CHOICE PROPERTY, IDEAL for retired person, special offer. 477-3164.

FIVE ACRES, NORTH SAANICH, 658-5889.

274 PROPERTY WANTED

WILL SELL OR TRADE CEDAR CONTEMPORARY WATERFRONT HOME ON SAANICH PENINSULA, $189,000. WHAT OFFERS? CONTACT
386-7521 J. P. DUECK 721-3878
595-1535 GAIL WEINBERG 477-4467
BOORMAN INVESTMENT CO. LTD.
612 FORT ST.
2045 CADBORO BAY RD.

274 PROPERTY WANTED

HAVE LAND OR PROJECT?
We are interested in buying land for subdivisions, site for high, medium or low density, or revenue projects in progress. Phone Kasapi Construction, 386-6191.

280 ACREAGE FOR SALE AND WANTED

SEAVIEW ACREAGES

$17,900 and $19,900. Your choice of 10-acre parcels overlooking the Port San Juan Harbour at Port Renfrew. Road frontage, substantial second growth timber. Ideal for recreation, retirement or holding property. Terms available. For detail call,
HERB McDANNOLD
382-9191 BUS. RES. 384-6768
THE PERMANENT

TREED HOME SITES

Two ten-acre parcels, never offered before, paved road. For more information call Grant MacFarlane, 386-3585, res. 479-8528, Victoria Realty Ltd.

6 ACRES

Hector Rd. off Interurban. Heavily treed, views. Good natural building sites. Hydro on road. $85,000. MLS.
598-5144 KEN MANN 477-6773
T. L. Mann & Associates Ltd.

Serious buyer requires 5-20 acres of farmable land in the Saanich Peninsula area. Phone
598-5144 DAVE HELM 595-2658
T. L. Mann & Associates Ltd.

"APPROXIMATELY 40 ACRES, beautiful seaview, flat building sites, privacy, all timbered. $120,000. Phone 642-3768 Sat. Sun. and evenings only."

10 ACRES, DUNCAN AREA. Good soil, trees, $42,900. Phone 388-6876

285 UP-ISLAND PROPERTIES

malahat realty ltd.
P.O. Box 40
Mill Bay, B.C.
743-5525

This week's specials!

Hobby Farm

Beat the high cost of living on this desirable 4.5-acre parcel in the popular Cherry Pt. area. A solid one-level, 3-bdrm home and large barn and/or garage suitable for chickens or a beef or two are included with this property. Ample water supply. Good garden area and fruit trees established. Fenced property. Offers invited on asking price of $69,900.

A Good Investment

For starters or retireds. This near new, no-step HOME has 3 bdrms., lg. living rm.-dining rm. with wood feature walls, brick "Heatilator" fireplace, with matching planters. Private patio area, approx. ½ acre plus lot. Mill Bay area. Vacant and vendors will look at ALL OFFERS to $45,000.

Secluded 2.3 Acres —Mill Bay

Charming 2-bdrm. older home with hardwood floors, spacious rooms, fireplace, well maintained. Garage and workshop. Beautifully landscaped grounds with water rights on year-round creek. Try your offer on $75,000.

Shawnigan Village
$51,000

3-bdrm. family home with community water, large sundeck, 2 fireplaces, full basement, handy to swimming and schools, large lot with home situated at rear to give some secusion. Out-of-town vendor anxious for a sale.
Tom Burdge — 743-9398
Lisa Madigan — 746-6990
Pat Dougan — 746-4566

OPEN HOUSE
SAT. AUG. 26
2 - 4 P.M.
Beautiful Seaviews

Over 1200 sq. ft. of Living space in this well maintained double wide mobile home situated in small "Adult only" park overlooking Cowichan Bay. 3 bedrooms with 4-piece ensuite off master, large living room, compact kitchen, breakfast nook. Fridge, stove, washer, dryer and large covered sundeck. Also carport and storage shed and well landscaped secluded lot. Pad rental of $88 per month. Full asking price only $20,900. Don't miss this bargain on Lanes Rd. off of Cherry Point Rd. Watch for signs.

For Details Contact Tom Burdge
Malahat Realty Ltd.
Box 40, Mill Bay
743-5525

MILL BAY

Only 4 lots in this choice Mill Bay subdivision (off Frayne Road on Huckleberry). Choose your ½-acre treed lot now—Pricedfrom $15,000.

SHAWNIGAN

Only one lot left in this quiet Shawnigan Lake subdivision. Lot 2 Crieff Road off West Shawnigan to Dunwick — Price $11,900. Call: LORRAINE HETT at 478-2430 or 478-9581, WATERMAN and ASSOCIATES REALTY LTD.

OPEN HOUSE
SAT. AND SUN.
1 - 5 P.M.
TELEGRAPH ROAD

6 years young, full basement, 3 bedroom home ½ acre lot across from Bench Elementary School. Loads of value — value — value. Owner transferred to Victoria. Would consider trade. Excellent financing. Don Shaw, Duncan Realty Ltd., 748-8212, 748-3156.

$1500 DOWN!!
FULLY SERVICED SEAVIEW LOTS

Located just south of Ladysmith from $11,000 to $12,000.
385-2481 Sid Custance 598-7781
DICK JAMES 592-2139
Swinerton Stewart Clark Ltd.
REALTY WORLD

A. E. LePAGE
WESTERN LTD REALTOR

MILLBAY
View lot ½-acre, cleared with select trees left standing, drilled well. Asking $21,500. ERIC FRAZER 386-6331 or 743-9155 or BILL PETTINGER 386-6331 or 743-9461.

OLD COUNTRY ANTIQUES

On the Trans Canada Hwy. at Cobble Hill. This opportunity includes over 3 acres and 500' frontage. Business established and growing for over a decade. Specializing in antiques, firearms and what nots. Call Don Shaw, Duncan Realty Ltd. 748-3156 or 748-8312.

1.4 Acres, $9950
Community Beach

Wooded island paradise. Roads in, power and water available. 7 minutes ferry ride from Anacortes. For sales by owner. Call Warren R. Johnson, Room 421, 382-2111.

Secluded One Acre

On quiet paved cul-de-sac in Shawnigan Lake. These super one acre lots serviced with water are an ideal spot for the Victoria Commuter $18,900. Call PHIL LOWE 746-4176 or 743-4505, Block Bros. Realty Ltd. Duncan.

16½ ACRE HOBBY FARM FOR sale by owner, 3 bedrooms, 2 bath, mobile home, drilled well, 25 mature fruit trees, 9 acres loam soil, remainder fir and pine trees, near Qualicum Beach. $83,500. 752-3206 after 6.

285 UP-ISLAND PROPERTIES

LAKEFRONT RESORT

Beautiful south waterfront with excellent moorage docks and boat ramp. 10 rental units mobile home or trailer parking. Retail concession and marine gas outlet. I deal for owner occupancy. Call today. ONly $160,000.
386-2111 DON BECKNER 388-5464
Pager 718
MONTREAL TRUST COMPANY

SUBURBAN SETTINGS

Within Shawnigan Lake Beach Estates where possession includes membership in the country club with all the social and sporting activity. Several lots are still for sale including lot 123 on Gregory Rd. at $14,950. Ready to build on, .3 acre. Lots A and B on Worthington Rd. — each ½ acre completely treed. Lot A at $18,900 with flexible financing or 10 per cent discount for cash. Lot B at $16,900 cash. Please submit all offers on these properties to:
GEORGE WARREN
477-7291 (Bus.) (Res.) 598-2498
D. F. H. REAL ESTATE LTD.

MAPLE BAY — Away from the maddening crowd! A most desirable coastal community. 6 miles east of Duncan, offering good beach, marinas, Yacht and rowing club, tennis courts, elementary school, and peace and quiet. I have a selection of 17 lots available ranging from ½ acre to over 2 acres most with spectacular seaview and a few waterfront. Prices range from $19,000 to $75,000. For more information or to view phone Paul Osborne, J. H. WHITTOME & CO., LTD. 68 Station St., Duncan, B.C. 746-6161 or eves. 746-5329.

NICE TREED LOT ON FOURTH AVE. READY FOR BUILDING, CLOSE TO QUALICUM BUSINESS CENTRE. ASKING $13,800.
ERIK HANSEN
Bus. 479-7161 Res. 479-3226
National Trust Company Ltd.

COWICHAN LAKE
Beautiful view homesites. Retirement, vacation, boating, fishing, swimming. Close beach access. North Shore Rd., 3 miles Village, 20 miles Duncan, 80 min. drive Victoria. Perced ample water and year 'round creek. Bargain. Sale urgent. From $12,900. Phone 748-3635 after 6 p.m.

MUST SELL BY OWNER
4-year-old house on half acre, Mill Bay area, 2 bedrooms up, 1 down, 2 full baths. Ground floor wired separately for in-law suite or office. Offers over $50,000. 743-2885.

UNIQUE 1 BEDROOM HOME with all basement on beautiully treed acre, Cobble Hill area. $34,500, 112-743-4640.

BEAUTIFUL, 1-ACRE, TREED building lot. in Comox area sub division, excellent residential and recreational area. 595-8621.

¾ ACRE BUCCANEER BAY, Bowser. Electricity and water available. $8200 cash or terms. 478-2677.

ONE ACRE CORNER LOT, MILL Bay area, $15,900. 595-4881.

290 FARMS FOR SALE AND WANTED

MINI-FARM DEEP COVE
3.3 aACRES
(3 LOTS)

Quality 5 br. home, 2 FP's.
—3.3 acres, groomed by experts, parking area and roads all paved.
—Year round creek running through property.
—Many outbuildings, including stable.
—There's something for everyone on this property. MLS.
JIM PARK 384-8075 pgr. 493
M. STAPELS, 384-8075 pgr 506
PEMBERTON, HOMES LTD.
1000 Government St., 384-8124

25-ACRE FARM

On main highway south of Duncan. Property has the potential for a real profitable farming operation.

BEST BUY

Just over $1,500 per acre. 160 acres. All level land, approx. 70 acres cleared. Try your down payment.

NUMEROUS GOOD RANCHES KAMLOOPS AREA

For more information on above call Gordon Grier at Duncan Realty Ltd. 748-3156 or 746-6550.

BY OWNER. 6 ACRE FARM, older home, new barn, plenty of water, underground irrigation system. ½ mile from new Helmcken hospital being built within a year. $130,000. 4060 Granville Ave 479-5897.

61 ACRES, NEAR DUNCAN. Good flat land. $98,000. PH. 388-6876.

293 GULF ISLAND PROPERTIES

SALT SPRING SEAVIEW HOME

Immaculate 2-BR. home across road from ocean front. Post and beam vaulted ceiling. Natural rock fireplace. W-W carpeting and French doors to 2 sundecks. Modern kitchen and bathrm. Paved driveway. Shake roof. Landscaped., .31Ac. Gross Taxes $406. Offered at $58,500.

Call collect Dick Trory 537-5515 (Office)
537-2236 (Eves.)

Salt Spring Lands, Ltd.,
Box 69,
Ganges, B.C.

HORNBY ISLAND

Treed ½ acre building lot in a quiet area only a few lots away from ocean. Only $7,500. Call today.
386-2111 DON BECKNER 388-5464
Pager 718
MONTREAL TRUST COMPANY

MAYNE ISLAND

One acre lot within block of waterfront and beach access. Heavily treed for your retreat or retirement project. Vendor will assist in financing.
RALPH KELLER
598-5144 388-4076
T. L. Mann and Assoc. Ltd.

SALT SPRING
By owner, .56 acre seaview lot near Ganges in the 100 Hills Subdivision, quite high, overlooking Active Pass, on village water, lot 28, plan 17896. Phone 598-4690.

SALT SPRING
Lik new 2 bdrm., with excellent views and beach access. 2.96 acres only $58,500. Brian Ripley 592-2431. Lansdowne Properties Ltd.

BY OWNER, $18,900 OR OFFERS, 2.3 acre lot on Salt Spring Island near Ganges, paved road, tested water well, power. Phone 477-4982 or write 1706 Howroyd Ave., Victoria, V8P 3C1.

NEARLY AN ACRE OF SECLUSion, near Maic Lake, Pender Island. Mostly livel, good soil, partly cleared, services, road is in and ready to build, hold or vacation. Try $8,300. Phone 478-7830.

"SALT SPRING ISLAND"
Serviced 4.15-acre parkland retreat. Lake view, southern exposure, driveway in. $29,000. Terms, 112-224-2436.

294 MAINLAND AND OUT OF PROVINCE PROPERTIES

ONE HOUR SAN DIEGO, CALIfornia, Resort SPA permit, 55 acre ranch, 7 houses, pool, sauna, lake, tall trees, Cuyamaca Mountain view-privacy. $450,000. Additional land available at $3,000 per acre. Owner will finance! (714) 291-7993.

OCEANSIDE CALIFORNIA LUXury home. 2,000 sq. ft. view — golf — tennis. $130,000. Owner will finance. Agent (714) 291-7993.

LAKE HAVASU CITY, ARIZONA. Home of world championship speed boat races and historic London Bridge. 2 fully serviced residential lots. 658-5473.

Deaths and funerals

305 DEATHS and FUNERALS

CAMPBELL—James McGeer Jr. aged 31 years, died suddenly on Saturna Island, August 20, 1978. He leaves to mourn his loving family — parents James and Lorraine, brother Tom and sisters Nen and Jacques. Services will be held at 1:15 p.m., on Monday, August 28, in St. Christopher's Church, Saturna Island, Ven. Archdeacon D. Powell officiating. Goodman Funeral Home, Ganges, in charge of arrangements.

DANIELS—In Victoria, B.C. on August 24, 1978, Mrs. Sadie Mae Daniels, widow of Stanley Daniels; aged 79 years, born in Summerside, P.E.I., late residence, 1230 Balmoral Rd., formerly of Vancouver, B.C. for many years. She leaves her son, Maurice Daniels and daughter, Mrs. Helen Troughton Victoria, B.C.; eight grandchildren; 16 great grandchildren and her sister, Mrs. Wales Irish (Mary), Burbank, Calif.
Service in the Sands Mortuary Limited, "Family Chapel of Memories" on Monday, August 28th, 1978 at 3 p.m. Rev. Dr. Douglas Kendell officiating. Interment at the Royal Oak Burial Park.
SANDS — VICTORIA

EDMONDSON — Suddenly in Victoria, on August 23rd, 1978, Major William Seed Edmondson, aged 63 years, of Estevan, Sask., and a resident of Victoria for many years. Survived by his loving wife, Isabel, of Victoria; two sons, David of Comox, and Fred of Devon, Alta.; two brothers, Richard of Kelowna, and John of Victoria, and three grandchildren. He served with the Canadian Army, and with the Provincial Government of British Columbia.
Funeral service will be held at ST. MATTHIAS' CHURCH on Monday, August 28, at 2:15 p.m., with the Canon W. E. Greenhalgh officiating. (Flowers gratefully declined. Friends so desiring may make donations to the Canadian Heart Fund). McCall Bros. in charge of arrangements.

McINTYRE — In Victoria, B.C. on August 25, 1978, Mrs. Christina Young Shiels Macintyre, age 79 years, widow of Hugh Macintyre. Born in Leith, Scotland, late residence, 217 Montreal Street. She leaves her son, John (Jack) Macintyre, daughters, Elizabeth Macintyre, Margaret Jones; daughter-in-law, Jeannette Macintyre; son-in-law, Albert Jones and grandchildren, Loree, Lynn and Richard Jones and Ian and Neil Macintyre, all of Victoria, B.C.
Service in the Sands Mortuary Limited "Memorial Chapel of Chimes" on Tuesday, August 29, 1978 at 1 p.m. Interment in Royal Oak Burial Park. Flowers gratefully declined. Those so desiring may contribute to the Canadian Cancer Society, 857 Caledonia Avenue, Victoria, B.C.
SANDS — VICTORIA

MERO — On August 24, 1978 in Victoria, Rosa Mero, aged 83, a resident of Victoria for 20 years. A Graveside service was held on Friday, August 25th, at 1:00 p.m. at the Jewish Cemetery on Cedar Hill Rd., Victoria, B.C. (McCall Bros. in charge of arrangements.)

PRICE—Passed away August 22, 1978, in Chilliwack Hospital, Donald Stanton Mardale Price in his 61 year. Late of 51717 Nevin Rd. Rosedale, B.C. and formerly of the Victoria area. Survived by his loving wife Margaret, two sisters, Mrs. Rita Allen, Lantzville, Mrs. Dorothy Handgraff, Victoria. Three brothers, Douglas and Basil, Youbou, Hugh Victoria.
Private family service was held on Friday, August 25, 1978 at Henderson's Funeral Home, Chilliwack, Rev. John Barton officiated. Interment Royal Canadian Legion Cemetery. If friends so desire donations would be appreciated to Canadian Cancer Society.

RAMSAY—On August 21, 1978 Francis Gladstone Ramsay in Edmonton, Alberta. Dr. Ramsay is survived by one daughter Mrs. Margaret Fitch of Edmonton, two sons, Francis of Calgary and John of Vancouver, and nine grandchildren.
A memorial service was held at Garneau United Church in Edmonton, August 24, at 2 p.m. Flowers gratefully declined.

THOMAS—Elfleda Pearl (Bingeman) of Vancouver and formerly of Victoria, on August 20, 1978. Age 85 years. Predeceased by her husband J. M. (Morris) Thomas, in 1962 and is survived by her loving family, son Patrick of Vancouver, daughter, Carol Halliday of Duncan. Sister, Mrs. Ella Janes of Vancouver Island. Six grandchildren and one great grandchild.
Memorial Service 2 p.m. Thursday, August 31. In the "Chapel of First Memorial Services", 4725 Falaise Dr., Victoria. Private interment, Royal Oak Cemetery. Flowers gratefully declined in favour of donation to the low vision clinic, care of C.N.I.B. or to the Charity of your choice. Arrangements through First Memorial Services Ltd.

308 CARD OF THANKS

We wish to thank our kind friends for their acts of love and sympathy and to Rev. Clare Holmes for his comforting words during our recent loss of a dear Mother and Grandmother, Anne Jones. Also grateful thanks for the kind donations to the Cancer Society in her memory. — Joyce Patton and Family.

309 IN MEMORIAM

RAE — In loving memory of my beloved husband, David L. Rae, who passed away August 27, 1968.
—Always remembered by his loving wife Eileen.

SMITH, LENARD W. — In loving memory of a dear husband, father and grandfather, who passed away August 26, 1976.
Time cannot dim the face of love
The memory of your smile
The countless things you did for us
To make our life worthwhile
It broke our hearts to lose you
But you did not go alone
For part of us went with you
The day God called you home.
— Sadly missed by his loving wife Minnie, son Ron, daughter-in-law Louise, son Albert, daughter-in-law Sharon, son Bryan, daughter Donna, son-in-law Larry, son-in-law Bernie and their families.

THEY SHALL GROW NOT OLD AS WE WHO ARE LEFT GROW OLD. AGE SHALL NOT WEARY THEM, NOR THE YEARS CONDEMN. AT THE GOING DOWN OF THE SUN, AND IN THE MORNING, WE WILL REMEMBER THEM.
WITH GRATITUDE, SANDS

310 FUNERAL DIRECTORS

Sands

COMMUNITY CHAPELS
DEDICATED TO SERVING
Vancouver Island Families

HERE
WHEN
YOU
NEED US

Your Seven community chapels

VICTORIA	388-5155
SIDNEY	656-2932
COLWOOD	478-3821
DUNCAN	746-5212
LADYSMITH	245-2331
NANAIMO	753-2032

We Care About
Vancouver Island Families

Sands

Haywards (B.C. Funeral Co.)
Thomson & Irving
Funeral Chapels
1625 Quadra St.
386-3505

310 FUNERAL DIRECTORS

McCall's

FRIDAY
MERO, Mrs. Rosa
1:00 p.m.—Graveside service, Jewish Cemetery
MONDAY
BYRNE, Mrs. Florence Margaret
1:00 p.m.—FAMILY CHAPEL
EDMONDSON, Major William Seed
2:15 p.m.—ST. MATTHIAS' CHURCH

McCALL BROS.
Floral Funeral Chapels
385-4465

CUNNINGHAM FUNERAL CHAPEL
1155 FORT ST.
Phone 384-5512 or 384-8626
Offering dignified moderate service for all. Geo. S. Cunningham, owner, manager.

FIRST MEMORIAL SERVICES
Serving the Public and Exclusive Area. Undertakers for the Memorial Society of B.C. 658-5244.

311 MONUMENTALS

STEWART MONUMENTAL Works Ltd.
ESTABLISHED 1896
Marble fireplace and tabletops
1403 May St. 384-3452
Memorial of Distinction

MORTIMER'S
Monumental Works
383-6421
709 KINGS RD. (at Douglas)
FOUNDED 1877

313 MISCELLANEOUS

IN MEMORIAM DONATIONS
to be used exclusively for
CANCER RESEARCH
should be directed to
CANADIAN CANCER SOCIETY
857 Caledonia Ave., Victoria

HOW TO WRITE

A GOOD

CLASSIFIED ACTION AD

1—IT'S BEST to start your ad with the name of the article or service you have to offer. If you have an apartment, room etc., for rent, or property for sale; start your ad with the location.

2—BE CLEAR. Readers respond more quickly and favorably when given complete, definite information. Always include the price in your adveertisement.

3—MAKE IT EASY for the reader-prospect to reach you. Always give your telephone number or your name and address. If you do not have regular hours, state a preferred time for the prospect to get in touch with you.

4—PLAY SAFE. You get the greatest reader attention by using consecutive insertions. A six-day order is best and costs less, and you can, of course, stop your ad as soon as you get the results you want. You pay only for the days your ad appeared. Lower yearly rates are available to those who wish to keep their services or products before the public.

5—PLACE YOURSELF in the reader's position and ask yourself what you want to know about your offer. The answer you give will make a good Want Ad.

6—GIVE YOUR PROSPECT every inducement you can with good copy. Classified action ad readers have the money and are already interested in buying the merchandise or service you have to offer; the details and information you give are the most important.

7—TO PLACE YOUR AD, call 386-2121, your direct line number to fast Want Ad action. A courteous, efficient advisor will be glad to help you word and place your order. And remember, Classified Action Ads afford you the most complete coverage. Telephones are open 8:00 a.m. to 6:00 p.m. for you daily, Monday through Friday; 8:00 a.m. to 5:30 p.m. Saturday. Don't allow the reader to speculate.

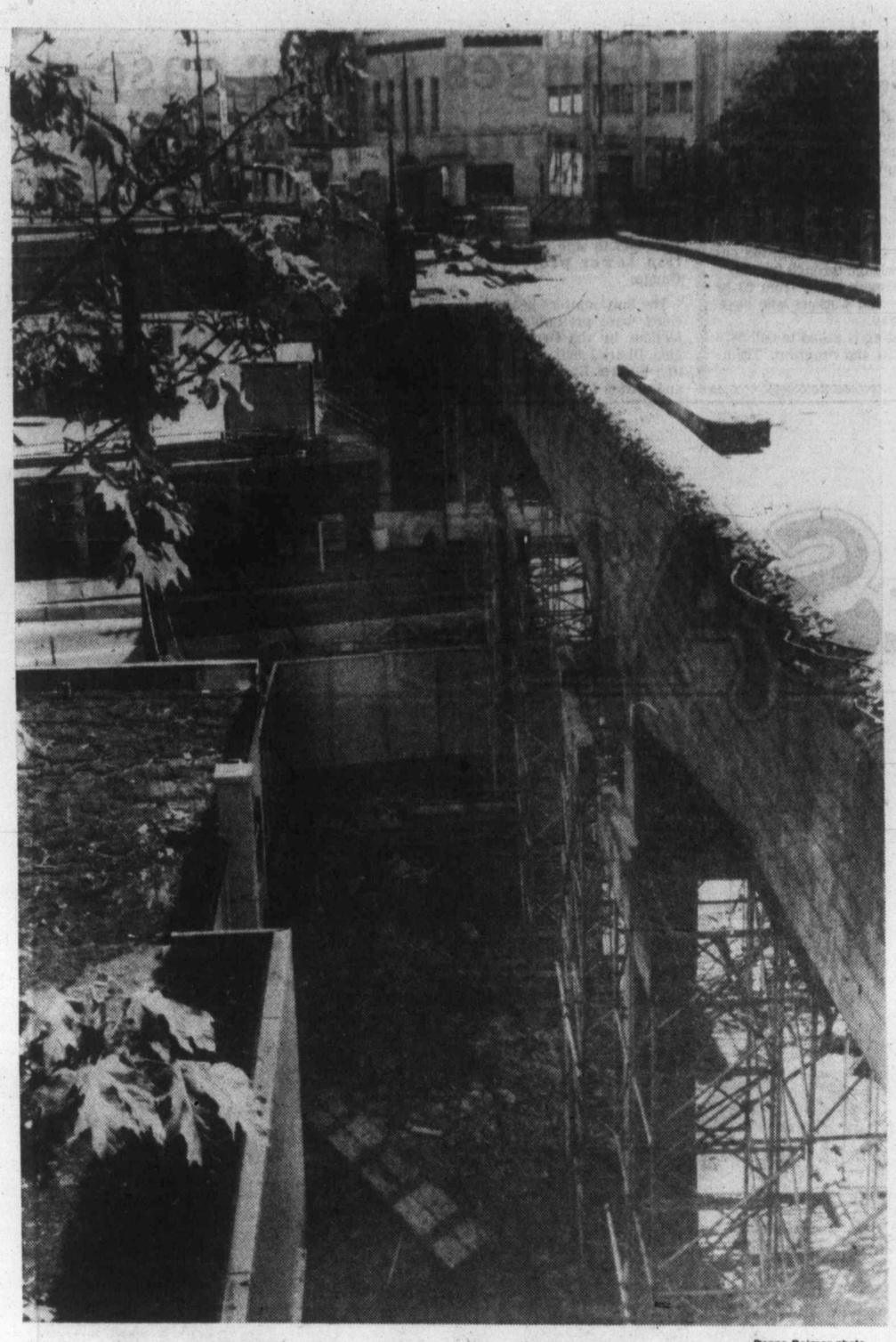

—Donna Reimer photo

Down to the nitty-gritty

Before they can get down to the task of building, contractors working on Nanaimo's Bastion Street bridge have to do a little bridge demolishing. Span is coming down in sections, since Terminal Avenue below is still open to traffic. Work to demolish bridge down to its support piers and build a new deck should be completed before end of year, according to latest prognosis.

'Problem of communication'

Regional board hears beef from ratapeyers

By DEREK RHIND
Colonist Correspondent

DUNCAN — Cowichan Regional District has been informed by two Cobble Hill ratepayers that their regional director "had misrepresented" the outcome of a resident's meeting, consequently allowing the operation of a gravel pit in a non-conforming zone.

Cobble Hill Residents and Ratepayers' Association president Gerry Giles and local resident Al Rizzie, in a letter, complained that a permit for operation of the gravel pit at Fisher and Cheeke Roads, had been granted by CVRD "at least in part" on the basis of regional director Maurice Simard's statement to the board that a compromise concerning the pit's operation suggested by pit owner Gary Luscombe and Simard had been agreed upon by the residents.

The ratepayers complained that this was not the case. They said Simard's compromise motion allowing the pit to open under certain conditions was "definitely not voted on."

The ratepayers claimed the motion actually voted on and carried unanimously by the 29 residents present read: "That the pit remains as it is at this date, (June 29), and when the APC (Advisory Planning Commission) and the regional director have the assurance the property owners have asked for, that this will never be an operating gravel pit, that another meeting be called for and at that time Mr. Luscombe restates his proposal and we will vote on it, at that time."

Mrs. Giles said this was the only motion voted on at that meeting, and that there was no subsequent meeting with the area residents and that on July 14 the permit was issued.

She said since that time representatives of area residents had been unsuccessful in arranging a meeting between themselves and Simard "to discuss his handling of this affair."

She said she was not blaming the regional board for issuing the permit, because "we realize that the board acted in good faith on Simard's recommendations."

When the board voted to receive and file the residents' letter, (which usually means that no further action is taken), Ladysmith Director Frank Jameson suggested that the board should discuss the matter further.

He said: "It definitely should be clarified which is the correct report of the residents' previous meeting."

Administrator Ralp Kier then read the minutes of the residents' June 29 meeting, which confirmed previous statements concerning the only motion voted upon at the meeting "that the pit remains as it is at this date," and that another meeting be called for a further vote.

Minutes of the CVRD meeting of July 12 state: "Director Simard reported on a meeting held June 29 between himself, Gary Luscombe and concerned residents, whereby attempts were made for a compromise in the matter.

"The following compromise was unanimously agreed upon by all those present: Pit be permitted to open five days per week, Monday through Friday 8 a.m. to 4:30 p.m." Other conditions spelled out in the minutes called for the closure of the gravel pit Sept. 30.

Director Simard explained to the board that the problem was mainly one of "lack of communication."

He said: "I will have to take the blame for it. I did try to set up another meeting with the residents on Sunday, July 16. Unfortunately the permit was issued before the meeting took place. So the residents did not think there was any point in holding a further meeting."

Mrs. Giles said the gravel pit was at a "dangerous location at the intersection of Fisker and Cheeke roads, it was noisy and dusty, should never have been allowed in the first place, and we certainly don't want it to continue beyond its Dept. 30 deadline."

The board agreed that no further permit would be issued to allow the pit to continue after the Sept. 30 deadline.

Speeders draw blast

COURTENAY—Speeding in municipal and park areas continues to annoy at least two councils in the Comox Valley.

In Cumberland, council will ask for more patrols, especially on weekends.

Two aldermen reported children were nearly hit by speeding motorists in the village.

In Courtenay, similar reports have been made in regard to park areas and action was taken this week by council when it adopted a recommendation of the traffic advisory committee.

Playground signs will be erected in the area of a park located in the Hobson Avenue and 10th Street area.

Webber said it would probably have little effect on the speeders but would give police authority to apprehend hotrodders in the area.

Other recommendations from the same committee will see the entrance to the information bureau widened to allow entry of trailers and motor homes; a request for a crosswalk between the Arbutus Hotel and Safeway was rejected; two stop signs will be placed at the corner of 26th Street and Cousins Avenue where they intersect Willemar Avenue, and a yellow line will be painted in front of Captain Courtenay Apartments to allow senior citizens to enter cars and taxis.

'Absolute ignorance' hit

By DONNA REIMER
Colonist Correspondent

NANAIMO—People who are critical of the newly-formed Land Owners and Taxpayers Rights Association Committee (LATRAC) are not members of the group and in some cases are showing "absolute ignorance," according to the LATRAC vice-president.

Joseph Pullen, Nanaimo regional director for Coombs-Hilliers-Errington, and vice-president of LATRAC, which wants to see regional districts abolished, said that the group is not worried about LATRAC detractors.

Pullen was responding to an open letter to LATRAC from two members of the Cobble Hill Ratepayers Association which criticized LATRAC on four points.

Gerry Giles, president of the Cobble Hill Ratepayers, and a director of the group, Jean Hamilton, criticized LATRAC for keeping its membership secret, for the lack of financial accountability for its stand on referendums and for its definition of "sensible local government."

Pullen told the Colonist that there is no secrecy at all about the group's membership. He said that five of the LATRAC directors have been named, including himself and the group's president Frank Heinrich of Victoria.

Other directors were identifed by Pullen as Liz Parsons of Victoria; Vic Josephsen of the Victoria area, and Fred Little of Cobble Hill.

Pullen said that it has never been any secret that he is one of the prime movers of the organization and that he was elected last fall to the Nanaimo Region Board on a campaign promise "to bury regional boards."

But, he said, he saw no reason for LATRAC members to "plaster their names all over the place" when it is their cause that is the issue, not names.

As for the complaint that LATRAC is not registered as a society in the province, and therefore must not make its financial records public, Pullen said that the group does account for its money.

"We certainly do account for the money. We've published big advertisements telling what we do with the money."

And, he said, any LATRAC member who asked to see the committee's books could see them.

He said that he thought it was important to note that the people who are criticizing LATRAC are not members of the committee, but outsiders.

"Our members don't have any complaints."

He said that LATRAC critics who say that there would have to be a change in the federal constitution to allow LATRAC's goal of referendums are showing "absolute ignorance."

"They should be well aware that referendums are going on all the time."

Large capital programs such as solid waste disposal and sewer projects should be put to the taxpayer in referendums, Pullen said.

As for the definition of "sensible government," Pullen said that a sensible government is one that responds to the wishes of the people.

"If it was felt regional districts had been sensible government, LATRAC would not have been as successful as it has."

He said that LATRAC's critics must have reacted hastily to the group.

"We're not worried about them."

Charge: arson

COURTENAY—Arson charges have been laid against two local residents, whose house was destroyed by fire on June 5.

Ferdinand Luke Perrault and his wife Donna will appear in provincial court in Courtenay on Sept. 14 for election and plea.

The home, located on Headquarters Road in Courtenay, was destroyed in the blaze.

Courtenay Branch 17, Royal Canadian Legion, held a benefit dinner and dance and appeals for clothing and household equipment were aired by Coast Radio in Courtenay. The couple has a young family.

The charges were laid after an investigation by the provincial fire marshal's office.

QUEBEC FIRM FACES PROBE

HAMILTON (CP) — The provincial government says it will investigate the operations of McLeod Motors, operators of a line of school buses.

Three of McLeod's buses were invlolved in an accident eights days ago in which 56 persons, mostly children, were injured while returning from a camp.

Smokes blamed

NANAIMO — The recent house fire which claimed the life of seven-year-old Jamie Larsen was probably caused by a cigarette.

Assistant Nanaimo Fire Chief Bud Dumont says the investigation shows that the blaze started in the corner of the living room, and likely erupted from a misplaced cigarette.

Dumont said the youngster died of asphyxiation after he ran back into the flames while he was being led to safety. The Wellington-area home was a total loss.

Dumont says he feels smoke detectors should be made mandatory in B.C.

He noted that local investigations show that over the past 15 years, only one Nanaimo fire death could not have been prevented had a smoke detector been installed.

NOTICE TO CREDITORS
RE THE ESTATE OF RICHARD GERALD GORE-LANGTON, late of 7220 East Saanich Road, R.R. 2, Saanichton, British Columbia.

NOTICE IS HEREBY GIVEN that creditors and others having claims against the estate of the above named deceased are hereby required to send particulars of such claims to the undersigned Executors at P.O. Box 580, Victoria, B.C. V8W 2P6, before the 27th day of September 1978, after which date the Executors will distribute the said estate amongst the persons entitled thereto, having regard only to the claims of which they shall then have had notice.

DOREEN GORE-LANGTON and
ROYAL TRUST CORPORATION OF CANADA
Executors
By Crease & Company,
their Solicitors

IN THE SUPREME COURT OF BRITISH COLUMBIA
IN BANKRUPTCY
IN THE MATTER OF THE BANKRUPTCY OF JOHN LEE MARTIN ELECTRICAL CONTRACTOR

Take notice that upon a Petition filed on the 27th day of July, 1978, a Receiving Order was made against John Lee Roy Martin on the 10th day of August, 1978, and that the first meeting of creditors will be held on the 31st day of August, 1978, at 1:30 o'clock in the afternoon at the offices of the Official Receiver, Suite 2540, 25th Floor, 700 West Georgia Street, in the City of Vancouver, in the Province of British Columbia.

DATED AT Vancouver, British Columbia this 21st day of August, 1978.

COOPERS & LYBRAND, LIMITED,
1410-1090 West Georgia St.,
Vancouver, B.C., V6E 3V7,
Telephone: 682-7821.

IN THE SUPREME COURT OF BRITISH COLUMBIA
IN BANKRUPTCY
IN THE MATTER OF THE BANKRUPTCY OF ROY MARTIN ELECTRIC LIMITED ELECTRICAL CONTRACTOR

Take notice that upon a Petition filed on the 27th day of July, 1978, a Receiving Order was made against ROY MARTIN ELECTRIC LIMITED on the 10th day of August, 1978, and that the first meeting of creditors will be held on the 31st day of August, 1978 at 2:30 o'clock in the afternoon at the offices of the Official Receiver, Suite 2540 - 25th Floor, 700 West Georgia Street, in the City of Vancouver, in the Province of British Columbia.

DATED AT Vancouver, British Columbia this 22nd day of August, 1978.

Coopers & Lybrand
Limited,
Trustee,
1410-1090 West Georgia Street,
Vancouver, B.C., V6E 3V7,
Telephone: 682-7821.

NOTICE OF APPLICATION FOR CHANGE OF NAME

NOTICE is hereby given that an application will be made to the Director of Vital Statistics for a change of name, pursuant to the provisions of the "Change of Name Act," by me: Beverly Ann Sakolinsky of 407-1037 Wychbury Ave., in Victoria, in the Province of British Columbia, as follows: To change my name from Beverly Ann Sakolinsky to Beverly Ann Dutchak.

Dated this 22nd day of August, A.D. 1978.

B. Sakolinsky

NATIONAL RESEARCH COUNCIL CANADA
DOMINION ASTROPHYSICAL OBSERVATORY
VICTORIA, BRITISH COLUMBIA
TENDER FOR MACHINE SHOP ADDITION

SEALED tenders will be received until 12 o'clock noon 14 September 1978.

Each tender must be enclosed in an envelope addressed to the Administrative Assistant, National Research Council of Canada, 5071 West Saanich Road, Victoria, B.C. V8X 3X3 and must be marked TENDER 034-755. Tenders will not be considered unless submitted on the tender form provided and in accordance with the conditions set forth therein.

These forms, together with plans and specifications may be obtained from the office of the Administrative Assistant upon deposit of $50.00 in the form of a certified cheque made payable to the Receiver General of Canada. This deposit will be returned when the plans and specifications have been returned in good condition. The lowest or any tender will not necessary be accepted.

P. J. CHOQUETTE,
Vice-President,
Personnel and
Administrative Services

SHERIFF'S SALE

Under and by virtue of several Writs of Seizure and Sale issued out of various Courts of British Columbia against the goods and chattels of:

Clifford Hobbs, purported to be (1) one unfinished 42-foot hull
Ian A. Booker purported to be (1) one 1968 Thunderbird, Serial Number 8Y87N112484

I have seized and will offer for sale for public auction at 3321 Tennyson Ave., Victoria, B.C. on Friday, the 1st day of September, 1978, at the hour of 10:00 o'clock in the forenoon, all the right, title and interest the defendants' have in the said vessel and vehicle. The vessel and vehicle may be viewed at 3321 Tennyson Ave. between the hours of 8:00 a.m. and 6:00 p.m., Monday to Friday.

Terms of Sale: on a where is as is basis, cash plus 5% Sales Tax.

For further particulars, apply to the office of the undersigned.

W. A. Lee,
Sheriff,
Vancouver Island
Region No. 1

Special Offer

FOR PRIVATE PARTY CLASSIFIED ADVERTISERS

Use this handy coupon to place your Classified Advertisement and save money

Name .....
Address .....
Phone No. .....
Signature .....
No. of insertions ....., Amount Enclosed $ .....

FILL OUT AND MAIL TO
SPECIAL OFFER
Victoria Press,
P.O. Box 300,
Victoria, B.C.
V8W 2N4.

OR
DELIVER IN PERSON TO
2621 Douglas St.,
Victoria, B.C.

Your ad will run as soon as possible upon receipt of this coupon and payment or please specify consecutive dates.

.....

.....

Classification Number ..... 10 WORDS MINIMUM

10 Words for 1 insertion in The Daily Colonist and Victoria Times: **$1.20**
12¢ for each additional word.

10 Words for 3 insertions in The Daily Colonist and Victoria Times: **$2.85**
28¢ for each additional word.

10 Words for 6 insertions in The Daily Colonist and Victoria Times: **$4.50**
45¢ for each additional word.

Victoria Press Box Charge $3.25 per month.
Replies to be mailed Replies to be held for pickup.

All ads must be written in regular classified style, and run on consecutive days.

All real estate, mobile home, rental and business advertising is considered to be commercial advertising and will not qualify for this special offer.

SEND CHEQUE or MONEY ORDER
— NO REFUNDS —

THE DAILY COLONIST AND VICTORIA TIMES

Provincial COURT

A 21-year-old Brentwood Bay man who didn't do his community service work was given a 45-day jail term Friday in Victoria provincial court.

Judge Blake Allan handed out the sentence to Irving John Jack, who pleaded guilty Aug. 4.

Jack was convicted in June of being unlawfully in a dwelling house and was given a suspended sentence, six months' probation and 60 hours of community service work by Allan.

Crown counsel Richard Anthony also told the court Jack failed to report immediately to the bail supervisor when he was released by Allan so that he could have an operation.

•

Alan Ernest Gashnitz, 21, was sentenced to 21 days in jail after pleading guilty to driving while under a licence suspension.

Crown counsel Nicholas Lang said Gashnitz, who gave addresses of 1243 Bay and 885 Craigflower, was stopped at about 9:40 p.m. on July 7 in the 1000-block Tillicum by Saanich police and failed to produce his driver's licence.

A check by police at the Motor Vehicles Branch indicated Gashnitz's licence was suspended indefinitely on March 23, 1978 for an unsatisfactory driving record.

•

Allan ordered a 35-year-old man who appeared in court with his wife and two children to be held in custody over the weekend and remanded him until Monday afternoon for sentencing.

John Alexander Boyd, 1543 Morley, pleaded guilty to two counts of impaired driving and one count of refusing a breath-test demand made by Sooke RCMP.

Lang said Boyd was involved in a single-car accident June 4 on Whiffin Spit and, after police asked him to take a breath test, made three unsatisfactory attempts.

Two days later, Lang continued, Boyd was involved in a motor vehicle accident at Wharf and Fort at about 5:25 p.m. and readings of .08 and .10 were obtained later.

Boyd had four previous convictions for drinking driving, one in Port Alberni in 1969 when he was fined $250, another in 1971 in Ashcroft when he received another $250 fine, and two in Victoria in 1972 when he received one- and three-month sentences.

Victoria votes yes to townhouse plan

Victoria council Thursday night approved a land-use contract to permit construction of five townhouses at 730 Sea Terrace, half of which will be on the Esquimalt side of the city boundary.

Zoning on the residue of the former RCMP site is commercial, and aldermen felt it would be preferable to have residential development on the site rather than an office block.

Marine calendar

NAVY
Provider—returning Wednesday.
Gatineau—returning Friday.
Endeavour—returning Tuesday.
St. Anthony—returning today at 9 a.m.

MARINE SCIENCES
Parizeau, Vector—Pat Bay.
Richardson—en route Pat Bay.
Pandora II—Amundsen Gulf.

COAST GUARD
Camsell—Cambridge Bay, en route Jenny Lind Island.
Quadra, Douglas—in port.
Racer—Tofino patrol area.
Ready—Cape Scott patrol area.
Rider—Sand Heads patrol area.
Vancouver—on weather station.

MERCHANT MARINE
Taiwan Phoenix—Esquimalt.
Harfleet—Chemainus.
John Bakke, Besseggen—Duncan Bay.
Nin, Beaver Bank—Nanaimo.
Star Hong Kong—Port Alice.

A chance to share with tots

People who enjoy learning and sharing their knowledge with young people are invited to apply to join a children's education program run by the Provincial Museum.

At present, more than 100 community members are involved in the museum's program for schools.

Last year these volunteers spoke to more than 17,000 children at the museum, yet groups never exceeded 10 at one time. Topics included owls, spindle whorls, butter churns, fossils, Tsimshian blankets, Kwakiutl houses, gold pans, ants' nests and numerous other subjects.

The volunteers brought a variety of life skills and experience to the program and also benefitted from the opportunity to expand their own knowledge through training.

Among the volunteers, whose ages range from 20 to 80, are retired people, housewives and workers who have days off between Monday and Friday.

Anyone interested in participating is asked to call 387-1358 for an appointment to discuss the program. Training begins in early September.

Ganges sewer case judgment reserved

Judgment was reserved in B.C. Supreme Court in Vancouver Thursday in efforts by a group of Salt Spring Island residents to stop a $2.2-million sewer project in Ganges.

The only matters heard in court were preliminary objections by the Capital Region District and the Pollution Control Branch and the application for an injunction by three residents to stop work on the project.

The residents also want a court order ruling invalid an order by the PCB in January to have the sewer system installed.

Petitioners Yvette Valcourt, Lionel Wood and Fred Sibley, all of Ganges, claim PCB director William Venables' order to the CRD to install a sewer amounted to a bureaucratic circumvention of the democratic process. They also claim a petition circulated to gauge residential opinion contained numerous irregularities.

COLONY
MOTOR INN
MORRY STEARNS
AT THE PIANO BAR
385-2441 8-2
COACHLIGHT ROOM

THE GRAND ADVENTURE SALE
the Bay

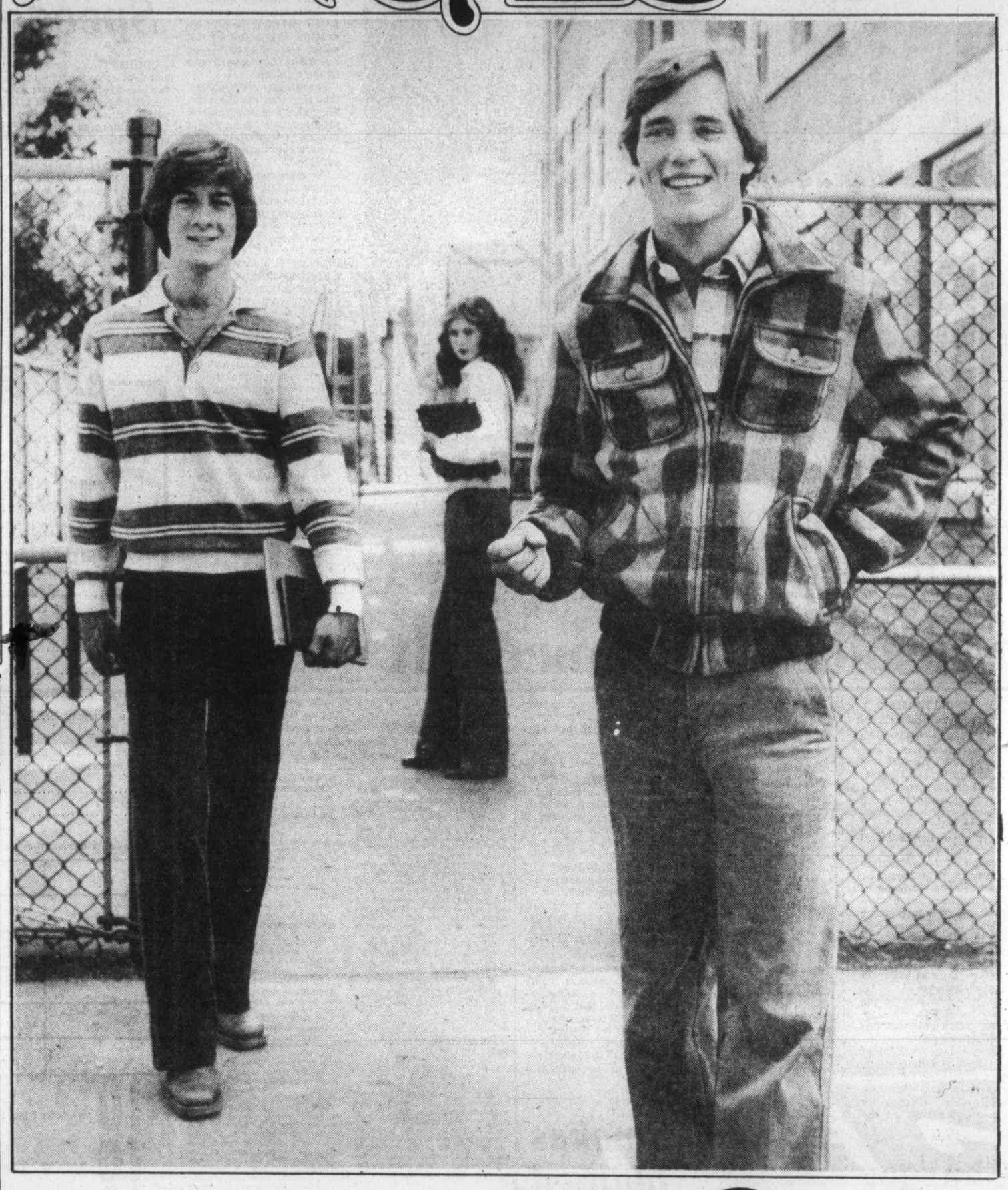

We put excitement into back-to-school 317 Style

Reverse fleece top
What's new in rugger stripe pullovers? A fabulous easy-care cotton/polyester/acrylic fabric with the fleece feel inside. This great look from 317 comes in natural with blue, grey or brown. Sizes S, M, L, & XL.
Sale 15.99

Buffalo check bomber jacket
With good looks by Liberté, this sporty acrylic/wool jacket will warm to your fall wardrobe. Its 4-pocket styling is available in blue/navy, tan/brown, red/black or checks in S, M, & L. Buy now and save on style.
Sale 17.99

Corduroy explorer pants
In the new slim style, these cords with 22" bottoms come in navy, black, brown, antelope and natural. Fashion features include rivets and detailing on sides and seams, plus embroidered back patch pockets. Sizes 28-36.
Sale 17.99
317, Main Floor.

Prices in effect till Sept. 2nd

Be part of the Grand Adventure at the Bay!

Hudson's Bay Company

COMPARE!

Buy this 1978 Pinto Wagon
Stock No. 1870
for $4946
AND YOU BUY ALL OF THESE FEATURES
• Automatic Transmission
• 2.3 litre 4 cylinder engine
• Tinted glass • Bodyside Mouldings • Electric Rear Defroster • AM Radio
• Dual Sport Mirrors
Wheel Covers • Power Brakes
Undercoating • Whitewall Tires

25 miles per gallon (city)*
37 miles per gallon (highway)*
Value and reliability you can believe in. The 1978 Pinto meets or exceeds all Canadian and U.S. safety standards.
*(Transport Canada Rating)
8-26x

peter pollen ford
YATES AT COOK
384-1144

Prevue

The Daily Colonist

Week Commencing August 26, 1978

INDEX:

2 Soap Operas
3 Payoff Puzzle, Collectibles
4 TV Schedules, Movies, Highlights
11 Calendar of Events, Radio
12 TV Mailbag, Midband Programs, Home of the Week
13 Book Reviews
16 Sport Highlights

Muppets Enter 'Real World'

Kermit the Frog and Fozzie Bear appear to be driving in an old Studebaker during the filming of their first feature film The Muppet Movie in Los Angeles recently. Sir Lew Grade of ItC Entertainment is filming the movie giving the creator of the puppets, Jim Hensen, a chance to use his puppets in real world settings.

Country-Western Music Featured In 4-Hour Show

Local bands and national stars will be featured on Channel 9 Saturday, August 26 when KCTS celebrates Country-Western Night. The evening's entertainment lasts from 8:15 p.m. to 12:45 a.m.

The local groups, which were recorded during a live performance at Puyallup's Paul Bunyan Restaurant, include Boothill, Cayuse and Rainbow Trail. All three bands have been acclaimed for their talented vocalists and strong harmonies. Boothill, which plays commercial country music, is best known for its band leader - singer - guitarist Chris Carpenter — a popular KAYO radio personality. Cayuse is a Seattle-based band which travels extensively: this country rock group is noted for its fiddle player. Rainbow Trail, which also hails from Seattle, is made up of Brian Bogh, Chris Bogh, Brian Hutchinson and Rod Cook.

The evening is rounded out with programs from the Austin City Limits series. At 8:45 p.m., The Texas Playboys and Ernest Tubbs and The Texas Troubadours are featured. The Playboys carry on the tradition of Texas swing started by Bob Wills, while the Troubadours provide "good old-fashioned, foot-stomping music." Tubbs is best known as the originator of the honky tonk sound.

Merle Haggard, who has been writing and performing for 15 years, appears with his award-winning band, The Strangers, at 10:15 p.m. Numbers they perform include: Workingman Can't Get Nowhere Today, Lonesome Fugitive and Old Fashioned Love.

Final performance of the evening, at 11:45 p.m., is by two members of the Country Music Hall of Fame — Chet Atkins and Merle Travis. Atkins, one of a handful of musicians who created the Nashville Sound, is considered a virtuoso in classical, jazz, flamenco, pop and country guitar. Travis, also know for his guitar virtuosity, is the composer of such popular hits as Sixteen Tons and Dark as a Dungeon.

Taste, Family Fare Return in Slow Stages

TV Drops Outright Violence

By ARTHUR UNGER

NEW YORK — Commercial TV in the United States is veering back to nonviolence, taste, and family fare — but in slow stages.

Only some of this trend will be visible among the 21 new network programs premiering this fall, beginning Sept. 11.

Some questionably titillating shows like "Soap," "Charlie's Angels," and "Three's Company" will still be there — they are still too financially successful to be killed by a money-oriented industry. But chances are they will be modified and mellowed slightly in a process which some TV executives call "stroking" the pressure groups. And there will be more of the same kind of programming, but milder than originally planned.

Most of the outright violence will be gone, with only calmed-down "Starsky and Hutch" representing the disappearing breed of violence-prone cop shows.

There will be no immediate shift toward literary or quality series — with a few exceptions there is a greater emphasis on fluff, laughter, and light entertainment. But at least there is definite evidence that all three networks are incorporating substance and quality and family values into their current and future thinking.

Almost symbolic is one of the first changes which NBC's new president, Fred Silverman, made when he arrived: the title and direction of one of the network's already scheduled new shows, "Legs." Originally concerned with Las Vegas showgirls who had children to care for, it became "Who's Watching the Kids," with the emphasis switched from the girls to the children.

Several major forces within and without the TV industry are converging on programming decisionmakers to affect the industry's previous anything-goes-as-long-as-it-gets-ratings attitude — the Parent-Teacher Association and other organized pressure groups, consumer boycotts, advertiser resistance, the outgoing rewrite of the Communications Act, the upcoming Carnegie Commission report on public television, the changing attitude of top-level network executives, and a general feeling among TV viewers and programmers alike that it is time for new directions.

In most instances, those directions can only be up. More than ever before the face of American television as it enters its premier season reflects a split personality. All of those conflicting movements are colliding and combining, pushing and pulling. The result is most likely to be totally ambivalent.

Aside from CBC's high-quality, literate new series, "The Paper Chase," starring Joh Houseman, the upgrading is most apparent in the level of the mini-series. This particularly is true at NBC, where such properties as "Brave New World," "From Here to Eternity," "Little Women," and "Centennial" were chosen as the raw material for multi-houred specials, rather than the pop novels of previous years.

With a good part of the TV audience still tuning in to ABC's basically teen-oriented series, that network is standing pat for the most

(Continued on Page 16)

Robin Williams in Mork and Mindy

PAYOFF PUZZLE

Correct Answers to Last Week's Puzzle

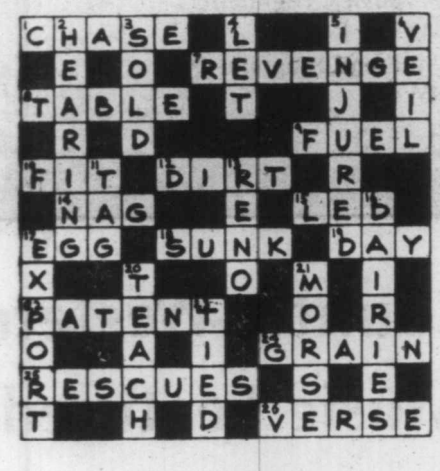

CLUES ACROSS:

1. CHASE not chasm. The chasm could hardly "lead," in an active sense, to anybody plunging over it.
7. REVENGE not revenue. REVENGE is the stronger answer, since revenue is merely normal income.
9. FUEL not full. "FUEL tank" gives a convincingly understandable case, but "full tank" is comparatively vague and pointless: the fact that it was a full tank has nothing to do with the need to keep it from running dry.
10. FIT not hit. "FIT for nothing," yes; but a person who is simply hit (possibly with some cause) may receive some measure of smypathy.
15. LED not fed. LED is more firmly apt, since "fed" doesn't necessarily mean hand fed; dangerous animals must still be fed.
18. SUNK not junk. On the face of it, the clue may naturally be taken to refer to a "ship" as you or I would normally understand it, which may be SUNK but is not a Chinese junk. One may also feel that while "a ship" — any particular ship — "may be" SUNK, it simply is, or is not, a junk.
19. DAY not dad. "DAY" (i.e., DAY's activity) relates more directly to the question of behavior. "Dad" is unsuitably specific; if anything, it's a question of family environment, etc.
22. PATENT not parent. PATENT is more firmly apt, since a parent may (if aged, etc.) be protected by the offspring.
24. GRAIN not train. One associates the effect of "weather" with something broader, or more country-wide, than a train.
25. RESCUES not rescuer. "RESCUES" is more strongly to the point, since personal information about the rescuer himself is apt to be fairly commonplace.

CLUES DOWN:

2. HEARING not healing or heating. "Hearing aids" is an apt phrase, but one has heating appliances rather than "aids"; similarly, requisites for medical treatment are not aptly termed "healing aids."
4. LET not get. To "not be pleased with" people, means that they do something to offend or disappoint you (LET you down), rather than that you dislike them absolutely, in the sense that they "get you down."
5. INJURED not insured. It's more the case that he might consider getting his hands insured — or, indeed, insure them — rather than that the "thought could occur" to him that it might happen, as if accidentally.
5. VEIL not veal. Since a certain number of men do shop for meat, veal is the less apt answer.
13. RENO not rent. One naturally associates RENO with temporary residence (merely in order to take advantage of the divorce facilities). Many people, however, rent accommodation for years.
16. DAIRIES not dailies. The clue hints at a comparison with the small unmechanized dailies/DAIRIES of former times — which idea links up better with DAIRIES. Also, "dailies" (rather than newspapers in general) is pointlessly specific.
17. EXPORT not expert. A person is regarded as simply expert, rather than suitably qualified to do "expert work," as an understood requirement.

SOAP OPERA SCENE

Stars 'True Friends'

By JOHN N. GOUDAS
And STEVEN SCHEUER

NEW YORK —The elevator was crowded as it climbed to the 65th floor Rainbow Room, atop the RCA building in Rockefeller Center, where soap fans were attending the first Soap Opera Festival ever held in New York City. Excitement was hanging in the air.

The Rainbow Room was packed but the gathered were not only women; there were also many men. They had all come to meet some of the stars from Another World, the popular daytime serial, who would be gracing the dais shortly.

Joyce Becker, who organizes the soap opera festivals along with her husband Allan Sugarman, announced to the throng that this was the 24th such event but the very first one in the Big Apple. The first star to come down the stairs was Beverly Penberthy, who plays Pat Randolph, and she was greeted with screams of delight. Following in rapid succession were: Jay Moran (he's Vince Framme), who evoked audible sighs; Dorothy Lyman (she's Gwen Parish Framme), who was almost knocked over by the bear hug of an over-eager lady who rushed up from the audience and threw her arms around the unsuspecting Dorothy; Lionel Johnston (Mike Randolph), who actually got a few whistles for the less reserved ladies; and Victoria Wyndham (she's Rachel Corey) who got the biggest hand. Ms. Becker then announced a surprise guest, Doug Watson (he's Rachel's husband Mac Corey).

As most fans of the soap know, Rachel and Mac recently had a new baby — a bouncing girl named Amanda — and the crowd couldn't contain itself applauding the new parents of Another World.

The stars were joined on the dais by writer-creator harding Lemay and executive producer Paul Rauch. Mr. LeMay inherited the hot seat as the fans ripped into him for his plot decisions regarding their favorites, while trying to pry some secrets about future plotting. One concerned viewer asked what was in store for the newly borl Amanda, to which Mr. Lemay answered "I never kill babies."

Amid the festive air, a woman got up and sincerely thanked the stars of the soap for filling many of her lonely hours. She said, "I was married when I was 14 and I lost my girlfriends, since they were still in school and I had to start keeping house. Well, the soaps helped me a great deal and I feel as if they are my true friends."

Many of the fans gave the impression that they shared the same sentiments.

CHANNEL CHATTER. Two handsome new faces have popped up in Springfield, the setting of Guiding Light. The first is Burton Cooper, who plays the new resident at Cedars Hospital. You can bet his presence will set many a nurse's and patient's heart a-flutter. Burton was working in California before he decided to come back to new York and try his luck. He had been doing mostly stage work but he also managed parts in such TV series as Emergency, SWAT, and Logan's Run. Guiding Light marks his first featured role in a soap. The other good looking young man is Marcus Smythe who is playing Amanda's estranged husband, Gordon Middleton. Marcus has had small parts in Love of Life and Search for Tomorrow . . . John Beradino, the popular Dr. Steve hardy in General Hospital, is being type cast in an upcoming TV movie, Guide for the Married Woman, which stars Cybill Shepherd. That's right, John is playing a medic . . . Don Stewart, Mike Dauer in Guiding Light, recently filled in for Vice President Walter Mondale at a national Conference of Lieutenant Governors' banquet, held in New Orleans, La.

PLOT PORTENTS. Will Derek be able to leave Kay Chancellor after she saved his life on The Young and the Restless? The bullet meant for Derek remains in Kay's spine, but Chancellor fans know Kay will recover. Playgirl Nikki needs all the help she can get from her sister Casey right now, even though her venereal disease has been cured.

David's luck has changed on Days of Our Lives. Having son Timmy back turns the young dad into a different man. Chances are Trish will return now that Timmy is with his father. Moving in with May should tighten the bond between Chris and Mary, but stubborn Chris is unable to shed his quite feelings. Young Donna continues to be a thorn in Marlena's side.

On the morning of Tom and Erica's wedding in All My Children the dispensation from the church has not arrived. It's a real cliff-hanger. Nancy Grant has her baby and its a boy!

Ex-con Brad is having trouble adjusting to life on the outside on One Life to Live. Marco leaves karen alone for awhile and turns his nefarious sights on Vicki. Flash — Ed goes into cardiac arrest!

The big news on Ryan's Hope is Faith's miscarriage. However, in her delirium during the ordeal, Faith deals Tom a severe blow when she keeps calling out a man's name — and it ain't Tom.

Paula and Michael finally agree to go their separate ways in High Hopes, but we all know that it will be impossible. Meanwhile Norma shocks Jessie with one of her suggestions.

Copyright 1978, by King Features Syndicate, Inc.

Victoria Wyndham, who plays Rachel Corey, won the biggest hand when devotees of Another World met the cast. Burton Cooper is signing in as a new resident at Cedars Hospital in Guiding Light.

$90 per month

50 MPG HWY. 39 MPG CITY

MAZDA GLC
DELUXE HATCHBACK

Loaded with standard equipment.

59 payments $90.00
1 Payment $113.06
with $400 down payment
Interest 11.5%
Price $4295

8-19

pacific mazda PEUGEOT
810 Johnston 385-14[illegible]

ok GT RETREAD SPECTACULAR

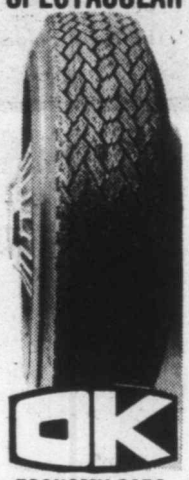

ok

ECONOMY CARS
550x12—A78x12
600x12—A78x13
600x13—B78x14
650x13
19.95

COMPACT CARS
700x13—C78x13
645x14—C78x14
695x14—D78x14
20.95

INTERMEDIATE CARS
E78x14
F78x14
F78x15
21.95

STANDARD SIZE
G78x14
G78x15
22.95

STATION WAGONS
H78x14
H78x15
23.95

TIRE GUARANTEE
For workmanship and Tire Defect.

PROFESSIONAL AUTOMOTIVE SERVICE
• WHEEL BALANCING
• WHEEL ALIGNMENT
• SHOCK ABSORBERS
386-3156

CONTE
RULES

1. Solve the Prevue P by filling in the missi make the words that yo fit the clues. To do th clue carefully.

2. Check the word li the correct answers pl will have to eliminate.

3. You need not be a s this newspaper in ord You may submit as ma you wish on the entry b in this newspaper or clear, hand-drawn facsi printed entry bl MECHANICALLY PR PRINTED, MIMEOGRA copies of the entry blank cepted. Each entry must contestant's name, ad phone number or it will cepted.

4. Anyone is eligible contest except emplo members of their famil toria Press Ltd.

5. All entries MUST be bear a postmark. The p responsible for entrie delayed in the mail. Entr week's contest not re judging by 12 noon th Wednesday are not elig

6. To qualify you must answer to one of the cl outside of the envel coupon for instructions.

7. Prevue will award t prize to the contestant wh an all correct solution. If one all correct solution the prize money will b equally. If no all correct received, $50 will be ad following week's prize.

8. There is only on solution to each puzzle an correct answer can win. sion of the judges is fin contestants agree to abi judges decision. All entrie the property of Prevue. prize will be awarded to a it.

9. Everyone has the opportunity to win fo QUALIFIED ENTRY W CHECKED and the win nounced. No claiming is n

10. Entries must be m Prevue Payoff Puzzle, Victo Ltd., Box 300, Victoria, 2N4. One entry per envel

11. Prevue reserves the correct any typographic which may appear during zle game.

12. Puzzle clues m abbreviated and such word THE and A omitted.

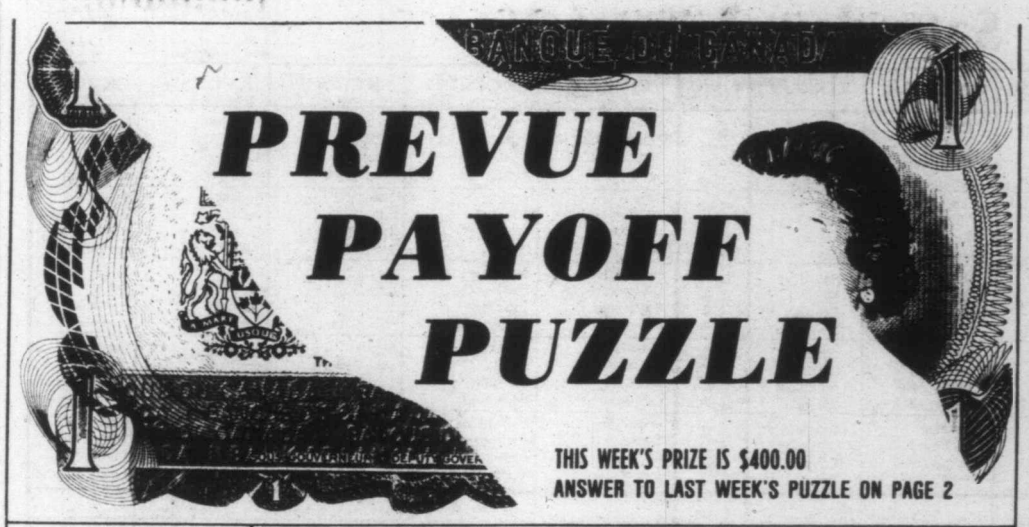

PREVUE PAYOFF PUZZLE

THIS WEEK'S PRIZE IS $400.00

ANSWER TO LAST WEEK'S PUZZLE ON PAGE 2

CONTEST RULES

1. Solve the Prevue Payoff Puzzle by filling in the missing letters to make the words that you think best fit the clues. To do this read each clue carefully.

2. Check the word list. It has all the correct answers plus some you will have to eliminate.

3. You need not be a subscriber to this newspaper in order to enter. You may submit as many entries as you wish on the entry blank printed in this newspaper or exact-sized, clear, hand-drawn facsimiles of the printed entry blank. NO MECHANICALLY PRODUCED, PRINTED, MIMEOGRAPHED, etc. copies of the entry blank will be accepted. Each entry must contain the contestant's name, address and phone number or it will not be accepted.

4. Anyone is eligible to enter this contest except employees (and members of their families) of Victoria Press Ltd.

5. All entries MUST be mailed and bear a postmark. The paper is not responsible for entries lost or delayed in the mail. Entries for each week's contest not received for judging by 12 noon the following Wednesday are not eligible.

6. To qualify you must write your answer to one of the clues on the outside of the envelope. See coupon for instructions.

7. Prevue will award the current prize to the contestant who sends in an all correct solution. If more than one all correct solution is received the prize money will be shared equally. If no all correct solution is received, $50 will be added to the following week's prize.

8. There is only one correct solution to each puzzle and only the correct answer can win. The decision of the judges is final and all contestants agree to abide by the judges decision. All entries become the property of Prevue. Only one prize will be awarded to a family unit.

9. Everyone has the same opportunity to win for EVERY QUALIFIED ENTRY WILL BE CHECKED and the winner announced. No claiming is necessary.

10. Entries must be mailed to Prevue Payoff Puzzle, Victoria Press Ltd., Box 300, Victoria, B.C. V8W 2N4. One entry per envelope.

11. Prevue reserves the right to correct any typographical errors which may appear during the puzzle game.

12. Puzzle clues may be abbreviated and such words as AN, THE and A omitted.

PREVUE PAYOFF PUZZLE is the intriguing word puzzle game the whole family will enjoy and have an opportunity to win a big cash award every week! THIS CROSSWORD is not a draw. It tests your knowledge of words and pays off for EVERY correct solution. All you have to do is complete each of the words in a criss-cross format. Clues are provided . . . even a work list which has all the correct answers, plus some you'll have to eliminate. But there are no trick words or guessing . . . careful thought will make you a winner! So start and play today!

PLEASE NOTE: EACH ENTRY MUST BE IN A SEPARATE ENVELOPE

CLUES ACROSS

4. There are things, designed to — firmly into place, which seem reluctant to do so.
7. A room that's been — painted, etc., should look acceptable to most people.
8. A man who grooms the — for appearing before the cameras knows how to get a glamorous effect.
9. You'd expect an expensive — to be nice and soft.
11. Inevitably, not all — are quite as satisfactory as any animal lover might wish.
13. Possessive form of the word "it."
15. A car that skidded and crashed into a — would come off second best!
16. Not what a player can be said to be, just because he has stupidly lost a game.
17. — a man and he certainly won't be expected to like it.
19. When you have the feeling that people always — to thwart you if they can, it's bad.
20. Stiffly formal.
23. Just because a thing is highly —, that doesn't mean that everybody will agree to its worth.
24. In various field games, such a defense can yield goals, of course.
25. When restrictive pressure is brought to bear, one's response may well be to —.

CLUES DOWN

1. A fine command of words can help get a man a reputation for clever —.
2. A kind of fruit.
3. The — can never be really fast, of course.
5. Take one's departure.
6. Can be said to be of national importance.
10. Though it would be easy enough to make a simple —, the average man has never had occasion to try.
12. Seen on highways.
14. — a lot in a short space of time comes easier to some types than to others.
18. An increase in speed.
21. They are strikingly successful.
22. Any precious stone.

WORD LIST

BANK	HAIR	PRIM	SAYING
CAGE	HITS	PRIZED	SEEK
CAKE	ITS	RAGGED	SEEM
CAPE	LEAVE	RECENTLY	SLAM
CASE	PARIS	REPORTS	SLAP
CLIP	PARKS	RESIST	SLIP
COUCH	PEACH	RETORTS	SLOW
DECENTLY	PETS	RUGGED	SPURT
DESIST	PLOW	SAD	TANK
FAIR	POUCH	SAP	TRAILERS
GEM	PRICED	SAVING	VETS

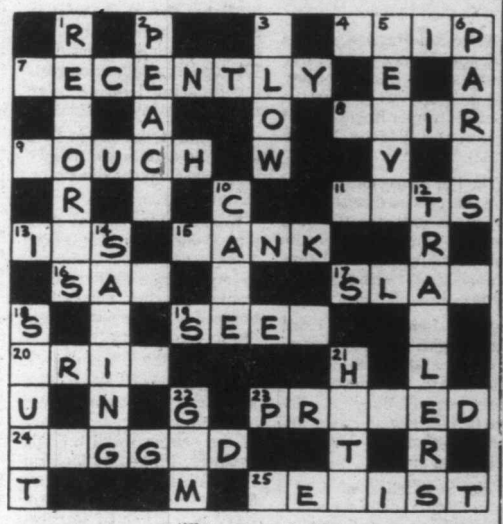

© 1978 Newspaper Enterprise Assn.

MAIL TO

PREVUE PAYOFF PUZZLE
VICTORIA PRESS LTD.
BOX 300,
VICTORIA, B.C.
V8W 2N4

IMPORTANT
TO QUALIFY WRITE YOUR
Answer to "1 DOWN"
ON THE OUTSIDE OF
YOUR ENVELOPE

NAME .....

ADDRESS .....

.....

..... PHONE .....

No registered letters or letters without the required 14 cents postage will be accepted for judging in this contest.

John Hearn's Collectibles

What to save in order to bring joy and profit to your unborn great grandchildren is the most intriguing question in the whole world of collectibles. Two factors are critical — space and inflation. A couple of years ago when Cadiallac were making the last of the convertibles they advertized them as 'collector's items.' Those who bought one and put it away to offer it 'mint' fifty years from now will presumably make a great deal of money — but whether they will make an actual profit depends entirely on the relative value of money.

Most of us cannot buy Cadillacs to use, let alone to stash away. What WE are looking for are the classic collectibles which cost virtually nothing and which everyone else is throwing away. Only later, when they have almost all gone, do they become collector's items and we or our descendents, make the killing.

The thoughtful collector does not start now, in 1978. He reaches back into the still accessible past for items less than fifty years old which are still more or less neglected. Last week I mentioned old sports magazines; a much safer bet is old automotive literature. The specification is perfect — issued in immense quantities and thrown away in almost equally immense quantities.

Some imagination is necessary. We know that sales literature and shop manuals for such classics as the Cord or the Pierce-Arrow are already commanding fancy prices (Pierce-Arrow 1922 catalogue — $200) — and that is understandable because of the nostalgia surrounding antique automobiles — but the dealer showroom book describing the entire 1955 Chevrolet line will trade for $250. Nostalgia is creeping up on us.

The odds against finding a Stanley Steamer repair manual at a garage sale are astronomical but the literature of the 'fifties' and early 'sixties' is still turning up with gratifying frequency at negligible prices. Snap these up and you have a twenty year start on the future. Watch for old garages changing ownership; there could be treasure chests of grungy old automotive literature which the new owner will bless you for carting away. Try to suppress the grin on your face!

Condition is not of ultimate importance. Predictably the highest priced collectibles will be mint but this leaves a growing market among those who are rebuilding old cars — not Hupmobiles but Edsels. How do you rebuild an Edsel without a shop manual. It is something you MUST have — a list of every part of the automobile with code numbers and illustrated instructions as to what is fixed onto which. Such manuals, if they survive at all in an automotive repair shop will have been through many very oily hands, but provided they are still legible, they will solve the rebuilder's problems.

Rarity is bound to be a factor — but not absolutely so. The man who buys a Maserati is more likely to look after the manual than those who are faithful to the General Motors product.

Finally the classification includes ALL automotive literature — sales fold-outs, leaflets showing optional equipment, books of upholstery samples and booklets showing how to look after the beast.

Make a point of never paying very much. Resist those who want their profits now. Protect from damp, mark 'do not destroy' and leave where your great grandchild will find it. After all, by that time there will be no gasoline engines at all.

Readers letters should be addressed to Collector's Item, R.R. #1, Lowbanks, Ontario, N0A 1K0.

BATHROOM RENOVATIONS
Complete range of bathroom FIXTURES and ACCESSORIES
Tues. to Sat.
9:30 to 5
1003 VIEW 388-9232
8-26

MINI
CANADA'S LOWEST PRICE CAR

ONLY $3625
PLIMLEY
ESTABLISHED 1893
1010 YATES 382-9121
6-11 (D.L. 572A)

Saturday, August 26

CBC 2	CBUFT 3	KOMO 4	KING 5	CHEK 6	KIRO 7	TIME	CHAN 8	KCTS 9	KSTW 11	KVOS 12	CKVU 13
Sesame Street continued	Roquet Heidi	Superfriends Scooby's continued continued	Globetrotters continued continued Pink Panther	Wrestling continued On Kamera continued	Stooges Bugs Bunny Road	8:00 8:30 9:00 9:30	McGowan Pete's Place On Kamera Let's Go	Mr. Rogers Electric Co. Classic Rebop	Forums continued Speakout The Lesson	Star Trek King Kong Bugs Bunny Road	Scooby's continued continued continued
Dot Door Hobbledehoy Adventure Quiz Kids	Wickie Migi-Fee Romantique Baseball (11:15)	continued Krofft Supershow American	Pants Sentinels Baseball continued	continued Golden Years Show Biz McGowan	Runner Batman Tarzan Isis	10:00 10:30 11:00 11:30	George Kidstuff continued Red Fisher	Sesame Street Tennis Cooking	Charisma Life As We See It The Racers	Runner Perils Chan Isis	Robin Hood Huntley St. continued
Lassie Movie, Comedy continued	a suivre a suivre a suivre a suivre	Bandstand Golf continued continued	continued continued continued continued	News Travel Red Fisher Discover	Fat Albert NFL Football continued	12:00 12:30 1:00 1:30	Hollywood! Discover Gardening Prince	Gardening Turnabout Consumer French Chef	Movie continued continued continued	Fat Albert Penelope Outlook Perspective	continued Sports continued continued
Reflections Mr. Chips Space: 1999 continued	Bagatelle a suivre Tunisie Gaspard	Movie, Adventure continued continued	Baseball Challenge Sidelines Movie	Emergency continued Space: 1999 continued	continued continued continued Sports	2:00 2:30 3:00 3:30	of Wales Stakes Wrestling continued	Victory Garden Health Oil Painting Book Beat	Movie continued continued Cartoons	700 Club continued continued Stooges	continued continued Lively Woman Party Game
Baseball continued continued continued	Le Voilier des Glaces Heros a suivre	NFL Great Teams Wide World of	Comedy continued Adventure News	Baseball continued continued continued	Spectacular continued Comedy News	4:00 4:30 5:00 5:30	Wide World of Sports	Firing Line continued Evening at Pops	Bottom of the Sea Twilight Zone	Buggy Funorama 1978 World	Oceans Alive Robin Hood Flying Circus Lively Specials
						EVE.					
continued News Muppets Two Ronnies	Journal Sur le Monde Univers Inconnus	Sports News Lawrence Welk	NFL Football continued continued	continued News Lou Grant	News Superman Comedy In Search of	6:00 6:30 7:00 7:30	News Show Biz Bionic Woman	French Chef Classic National Geographic	Star Trek Hee Haw continued	Evangelism continued continued continued	Behind Scene Friends Appleyard Vic Franklyn
Superspecial continued Movie continued	Hertiers Festival du Cinema Canadienne	College Football Love Boat continued	continued continued Bionic Woman	Superspecial continued Movie continued	Bob Newhart M.T. Moore Movie continued	8:00 8:30 9:00 9:30	New Avengers continued Movie continued	Country and Western Night	Cry of A Hurting World: I'm	continued continued continued continued	Kotter Maude Love Boat continued
continued continued News Movie (11:40)	a suivre Sports Cinema (11:10) a suivre	Fantasy Island News Movie (11:45)	Americans continued News Saturday	continued continued News Movie (11:15)	Drama continued Movie continued	10:00 10:30 11:00 11:30	continued continued News continued	continued continued continued continued	Hungry continued continued continued	Weekend continued Movie continued	Fantasy Island Sports Page
continued continued Movie (1:40)	Cine-Nuit a suivre a suivre a suivre	continued continued continued continued	Night Live Movie continued	continued continued Movie (1:15) continued	continued continued Tennis continued	12:00 12:30	Movie (12:10) continued continued continued	continued	continued continued News	continued continued continued 700 Club	Movie continued continued Movie

Spotlight on Movies

Out of Sight, on 11 at noon. Rock 'n' roll musical with gangsters, bathing beauties and secret agents. Robert Pyne and Karen Jensen (1966).

Mexican Hayride, on 2 at 12:30 p.m. Abbott and Costello join a Mexican festival. The girl is Virginia Grey (1948).

ANOTHER HAPPY couple (guest stars Barbara Rhoades and Paul Williams) leaves the nautical bliss of the ABC Television Network's "The Love Boat," airing Saturday, August 26 at 9 p.m. on Channel 4. In "Musical Cabins," Nelson (Williams) is a young bachelor who must find a bride during his cruise or lose a $3 million inheritance, and Dee Dee (Rhoades) is the fiancee to a confirmed male chauvinist.

Beneath the 12-Mile Reef, on 4 at 2 p.m. A colorful sponge-diving adventure. Robert Wagner and Terry Moore (1953).

Dark Venture, on 11 at 2 p.m. Adventure about an explorer's search for elephants' graveyard. John Calvert and Ann Cornell (1956).

We're Not Married, on 5 at 3:30 p.m. Comedy about five couples who discover they are illegally wed. Marilyn Monroe, Ginger Rogers, Fred Allen and Victor Moore (1952).

The Far Shore, on 2 and 6 at 9 p.m. Canadian-made drama about a wife of a wealthy industrialist who runs off with an artist. Frank Moore and Celine Lomez (1974).

Mary Jane Harper Cried Last Night, on 7 at 9 p.m. Drama about a disturbed woman and the abuse of her three-year-old daughter. Tricia O'Neil, Bernie Casey and Kevin McCarthy. Made for television in 1977.

The Storyteller, on 8 at 9 p.m. Drama made for television, about a scriptwriter who tries to learn whether his television film about an arsonist motivated a boy to start a school fire which resulted in his death. Martin Balsam, Doris Roberts and Patty Duke Astin (1977).

Buona Sera, Mrs. Campbell, on 7 at 11 p.m. Comedy about a beautiful 'widow' and the men in her life. Gina Lollobrigida, Shelley Winters and Phil Silvers (1969).

Distant Drums, on 12 at 11 p.m. Adventure with Gary Cooper fighting Indians in the Florida Everglades. Interesting location filming, also starring Mari Aldon (1951).

The Storyteller on 6 at 11:15 p.m. For details see today's listing on Channel 8 at 9 p.m.

Wonder Man, on 2 at 11:40 p.m. Comedy starring Danny Kaye as a bookworm who has to impersonate his dead twin brother—a slick entertainer bumped off by hoods. Also in the cast are Vera-Ellen and Virginia Mayo (1945).

King Solomon's Mines, on 4 at 11:45 p.m. A good version of H. Rider Haggard's story of the search for a missing explorer. Filmed on location in Africa, and starring Stewart Granger, Deborah Kerr and Richard Carlson (1950).

Action Man, on 13 at midnight. French-made crime drama about an elderly, former criminal who is forced to join an old friend in a bank robbery. Jean Gabin, Robert Stack and Suzanne Flon (1967).

Dawn: Portrait of a Teenage Runaway, on 8 at 12:10 a.m. Drama made for television about a boy who is growing up in the world of streetwalkers and their pimp. Eve Plumb and Bo Hopkins (1976).

Fer-de-Lance, on 5 at 1 a.m. Drama made for television about a research sub immobilized on the Atlantic floor. David Janssen and Hope Lange (1974).

Alexander: the Other Side of Dawn, on 6 at 1:15 a.m. For details see Sunday's listing on Channel 8 at 12:10 a.m.

Girls of Pleasure Island, on 13 at 1:30 a.m. An entertaining comedy about three English sisters and a group of marines on a tropical island during the Second World War. Leon Genn, Don Taylor and Elsa Lancheter (1953).

Drums of Tabu, on 2 at 1:40 a.m. South Sea Island adventure starring Seyna Seyn and James Philbrook (1965).

The Devil and Miss Sarah, on 6 at 3:15 a.m. Western about an outlaw who uses devil's powers to escape from justice. Gene Barry, James Drury and Janice rule (1971).

Today's Highlights

Prince of Wales Stakes, on 8 at 1:30 p.m. The second jewel in Canada's Triple Crown to be telecast from Fort Erie race track.

Superspecial, on 2 and 6 at 8 p.m. Singer Jean-Pierre Ferland in a one-man concert.

Country and Western Night, on 9 at 8:15 p.m. A four-hour special featuring performances from episodes of Austin City Limits.

Cable 10 Program

SATURDAY, AUGUST 26

2 p.m. The International Language — Esperanto.

2:30 p.m. Urban Report.

3 p.m. City Hall Committee 'A' Meeting.

CABLE 10 CABLEVISION VICTORIA

. . . ON CABLE TEN THIS WEEK . . .

MONDAY at 9 p.m. "MEN'S CRICKET"
Oak Bay vs. Alcos — Part One. Conclusion will be shown Tuesday night at 9 p.m.

TUESDAY at 6:30 p.m. "BLOCK PARENTS"
What are Block Parents and how to become one? Watch this informational programme produced by Paul Mann.

WEDNESDAY at 7 p.m. "TWO & TWO MAKES SEX"
Join Erika Kurth on Arts Calendar with a look at this play.

. . . YOUR COMMUNITY CHANNEL . . .
— A SERVICE PROVIDED BY VICTORIA CABLEVISION LTD.

8-26x

CABLE 10 CABLEVISION VICTORIA

Sunday, August 27

CBC 2	CBUFT 3	KOMO 4	KING 5	CHEK 6	KIRO 7	TIME	CHAN 8	KCTS 9	KSTW 11	KVOS 12	CKVU 13
Movie continued	Roquet Guignol	Insight Ag-U.S.A. Vision On continued	Eucharist I Like Myself Journeys Gardening	Humbard continued Discovery Terry Winters	Discovery Roberts Written Face Nation	8:00 8:30 9:00 9:30	Humbard continued Search Good News	Sesame Street continued continued	Swaggart Life Good News Humbard	Discovery Swaggart Anchor Robert	Sports Page Friends Spiderman
continued Wild Kingdom Meeting Place	Le Jour du Seigneur Sports a suivre	Boomerang Jabberjaw Grape Ape Animals	Time and The Cities Baseball continued	Oral Roberts Search Written TBA	Northwest NFL Football continued	10:00 10:30 11:00 11:30	Oral Roberts Discovery It is Written Crossroads	continued continued continued continued	continued Robert Schuller Calvary	Schuller Perspective Ernest Angley continued	Gospel Vic Franklyn Sports continued
Access Profile Harness Race CFL	a suivre a suivre a suivre a suivre	Issues Directions Golf continued	continued continued continued continued	Garden Better Way Lucy Show CFL	continued continued continued continued	12:00 12:30 1:00 1:30	Film A Better Way Terry Winters Star Trek	In Search Tut's Egypt Wash. Week Wall Street	Movie continued continued Movie	Jerry Falwell Faith PTL	continued continued continued Minor
Football continued continued continued	Second Regard Recontres Magazine	continued continued Pro— Celebrity	Another Point of lew Sports— World	Football continued continued continued	NFL Perspective PRO Soccer	2:00 2:30 3:00 3:30	continued Movie continued continued	Moyer's Journal Great Performance	continued continued Movie continued	Club continued continued Goodies	League Baseball continued continued
continued Music To See Country Canada Australia	Semaine Verte D'Hier a Demain	Tennis Racing Allas Smith continued	continued Great Game Meet Press News	continued Music To See Country Canada Forum	continued continued National Geographic	4:00 4:30 5:00 5:30	Koehler Questions Untamed Comment	continued Perspective Pro Soccer	continued continued Voyage continued	Funorama continued Honeymooners Movie	Oceans Alive Continued What Next? Behind Scene
						EVE.					
Hymn Sing World Of Disney Rhoda	Hebdo Dimanche Le Temps Les Beaux	News All-Star Hardy Boys	News Castaway World of Disney	News continued Adam-12 Rhoda	News Horowitz 60 Minutes	6:00 6:30 7:00 7:30	News continued Hardy Boys	Leonard Bernstein Conducts continued	Star Trek Outer Limits	continued continued 60 Minutes	Great Debate Quiz Vic Franklyn
Kensington All in Family The Other Child	Dimanches a suivre a suivre a suivre	How the West Was Won Movie continued	Project UFO Police Story	Kensington All in Family The Other Child	The Body Human All in Family Alice	8:00 8:30 9:00 9:30	Project UFO Godfather Saga	Evening at Pops Poldark (9:15) continued	Speakout Access Probe Contact	Movie continued continued continued	Movie continued continued continued
Symphonies continued News Movie (11:40)	a suivre Sports (11:15) Cine-Club: (11:45) a suivre	continued continued News Weekend	continued continued News Movie	Symphonies continued News Movie (11:45)	Paul Anka News Movie	10:00 10:30 11:00 11:30	Inquiry continued News continued	continued Wodehouse World War I	Kroeze 700 Club continued continued	Movie continued continued continued	Jo Gaillard Sports Page
continued continued continued continued	A suivre a suivre a suivre	Movie (11:45) continued continued News (1:50)	continued continued continued	continued continued continued Ironside	continued continued continued Movie (1:40)	12:00 12:30	Movie (12:10) continued continued continued		News	Movie continued continued continued	Groucho Good Times Huntley St.

Spotlight on Movies

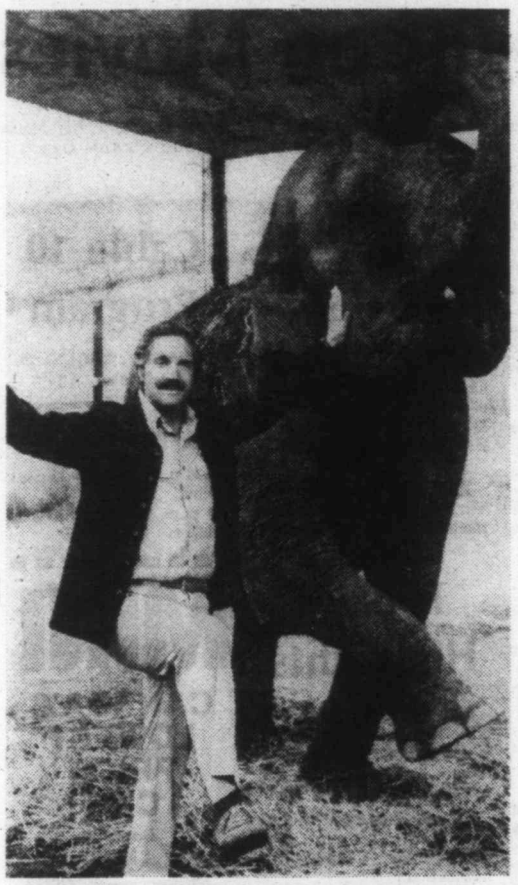

Nana, on 2 at 9 a.m. Revised version of Zola's famous novel, with Anna Sten as the 19th-century Parisian cocotte (1934).

The Terror, on 11 at noon. Thriller with Jack Nicholson as an officer in Napoleon's army, and Sandra Knight as the girl who leads him to danger. Also starring is Boris Karloff (1963).

Ma and Pa Kettle go to Town, on 11 at 1:30 p.m. The hillbillies go to New York where they tangle with gangsters (1950).

A Cry for Help, on 8 at 2:30 p.m. Drama about a talk-show host and one of his listeners who's threatening suicide. Robert Culp and Elayne Heilveil. Made for television in 1975.

The Mountain, on 11 at 3 p.m. Drama about two brothers who try to reach a plane which has crashed in the Swiss Alps. Good mountain-climbing shots. Spencer-Tracy (1956).

Bomba on Panther Island, on 12 at 5:30 p.m. Adventure with Johnny Sheffield on the trail of a killer panther. Lita Baron (1950).

Li'l Scratch, on 12 at 8 p.m. Documentary about an outdoorsman, his dog and an orphaned bear cub (1974).

Wilderness Trails, on 13 at 8 p.m. Canadian-made documentary about wildlife in the Prairies (1976).

Murder at the World Series, on 4 at 9 p.m. Crime drama about a man trying to kidnap a pitcher's wife. Lynda Day George, Murray Hamilton and Karen Valentine. Made for television in 1977.

Santa Fe Trail, on 12 at 10 p.m. Drama about six American army officers and their fight against John Brown's abolitionists in pre-Civil War Kansas. Errol Flynn, Olivia de Havilland, Raymond Massey and Alan Hale (1940).

Guns at Batasi, on 5 at 11:30 p.m. British-made Second World War drama starring Richard Attenborough, Jack Hawkins and Mia Farrow. The action takes place in a remote post in Africa (1964).

Brink's: The Great Robbery, on 7 at 11:30 p.m. Crime drama made for television which dramatizes the robbery of Boston Brink's Incorporated in 1950. Leslie Nielsen and Darren McGavin (1976).

Make Mine a Million, on 2 at 11:40 p.m. British-made comdedy about a television makeup man and his friend who plan to promote a new detergent. Arthur Askey and Sidney James (1958).

The Seventh Cross, on 4 at 11:45 p.m. Drama about a group of concentration camp prisoners who escape but are captured by the Nazis—and the one that keeps eluding them. Spencer Tracy, Signe Hasso and Agnes Moorehead (1944).

Dawn: Portrait of a Teenage Runaway, on 6 at 11:45 p.m. For details see Saturday's listing on Channel 8 at 12:10 a.m.

Only the Valiant, on 12 at midnight. Apaches versus cavalry adventure starring Gregory Peck, Ward Bond and Gig Young.

Alexander: The Other Side of Dawn, on 8 at 12:10 a.m. Sequel to Dawn: Portrait of a Teenage Runaway, about a youth trying to escape the world of male prostitution. Made for television in 1977.

They Got Me Covered, on 7 at 1:40 a.m. Comedy starring Bob Hope as a reporter fighting foreign agents. Others in the cast are Dorothy Lamour and Otto Preminger (1942).

Cable 10 Program

SUNDAY, AUGUST 27
12:30 p.m. Sports Special.
4 p.m. Money Talk.
4:30 p.m. Homegrown Music.
5 p.m. Arts Calendar.

HAL LINDEN, star of ABC News' Emmy Award-winning young people's magazine series, Animals Animals Animals, meets a memorable elephant in the program airing Sunday, August 27 at 11:30 a.m. on the ABC Television Network. The program explores the world of the elephant in art, history, literature and mythology and looks at his life on the plains of African and Asia as well as at the circus.

Today's Highlights

Victorian Memory, on 2 at 12:30 p.m. Special onPrincess Alice, the 96-year-old granddaughter of Queen Victoria.

Harness Race, on 2 at 1 p.m. The 13th running of the annual Prix d'Ete from Blue Bonnets Rceway in Montreal, featuring three-year-old racers from Canada and the United States.

The Other Child, on 2 and 6 at 9 p.m. Special about the treatment of children who have suffered major burns. During the program there is a visit to the burn ward of a hospital.

Paul Anka, on 7 at 10 p.m. A variety show with Paul Anka touring Monaco. In the show with Anka are Suzanne Somers and Donna Summer.

NOW OPEN
NEVER WAX YOUR CAR AGAIN
"Guaranteed in writing"
PERMA-SHINE
Comes to Victoria
509 Ellice St. 386-7571
7-24

WIFE SAVER KITCHEN NOOKS

Custom designed by master craftsmen.
Also a complete upholstering service.
HAGEL NOOK'S
2175 DOWLER PLACE Phone 384-5123
2-3 1 Block North of Memorial Arena

Monday, August 28

CBC (2)	CBUFT (3)	KOMO (4)	KING (5)	CHEK (6)	KIRO (7)	TIME	CHAN (8)	KCTS (9)	KSTW (11)	KVOS (12)	CKVU (13)
In Touch continued		Good Morning America (7 a.m.) Cross-Wits Boomerang	Today continued Seattle Today	Canada A.M. continued Daybreak Joyce Davidson	News continued Phil Donahue	8:00 8:30 9:00 9:30	Canada A.M. continued Cooking Joyce Davidson		Bunny Zoo Revue Comedy Marcus	Frolics continued Phil Donahue	Spiderman Huntley St. continued continued
Friendly Giant Mr. Dressup Sesame Street	Mouvement Chiboukis Mag-Express Patrouille	Happy Days Pyramid Family Feud Ryan's Hope	Rollers Fortune America Alive	Giant Mr. Dressup Barton and Co.	Tic Tac Love of Life Young Search	10:00 10:30 11:00 11:30	Jean Cannem Definition Yoga Your Move		Welby, M.D. Mike Douglas continued	Van Dyke Love of Life Medical Center	Ed Allen Young Family Feud Party Game
Summer Ryan's Hope Atlantic Summer	Sesame Roulettes Clemence Reflets	All My Children One Life To Live	Squares Days of Our Lives Doctors	News—Ida Clarkson Sanford Marcus	News As the World Turns Guiding	12:00 12:30 1:00 1:30	News Movie continued continued		News Jeannie Movie continued	Price Is Right All in Family Doc in House	All My Children Vancouver continued
Heritage - Edge of Night High Hopes Take 30	D'Un Pays Cinema a suivre a suivre	General Hospital Edge of Night Merv	Another World Movie continued	Welby, MD Edge of Night High Hopes Take 30	Light All in Family Dinah! continued	2:00 2:30 3:00 3:30	Another World Alan Hamel		continued continued Popeye Flintstones	Tic Tac Hill Billies Match Game Jeannie	continued Party Game Lively Women Going Places
Howard Mr. Dressup Celebrity Cooks All in Family	Animagerie Le Pirate Dossier Secret	Griffin continued News News	continued continued Newlyweds News	Howard Flipper Adam-12 Island News	Emergency One! News continued	4:00 4:30 5:00 5:30	Lucy Show Emergency! continued Gong Show	Sesame Street Mr. Rogers Electric Co.	Munsters Flipper Beaver Bewitched	Funorama Gilligan Three Sons I Love Lucy	Spiderman Partridges Police Woman
						EVE.					
Hourglass continued M.T. Moore Canadian Stars	Pacifique Recontres Daniel Boone	News News Space: 1999	News continued Seattle Bus Ride	News continued Oral Roberts	News M.T. Moore Tell Truth Around Here	6:00 6:30 7:00 7:30	News continued Bobby Vinton Headlines	Zoom Over Easy MacNeil World War I	I Love Lucy Andy Griffith Hogan Adam-12	Andy Griffith Gong Show Joker's Wild TBA	Maude Happening Vancouver continued
Happy Days Simard M-A-S-H Three's Company	Maitres Et Valets Tele-Selection a suivre	Baseball continued continued continued	Little House On The Prairie continued	Happy Days Rene Simard M-A-S-H Three's Company	Jeffersons M-A-S-H Movie continued	8:00 8:30 9:00 9:30	Six Million Dollar Man Movie continued	Leonard Bernstein Swing Festival	Movie continued continued continued	Newlyweds Merv Griffin continued	continued continued Movie continued
News Magazine Barney Miller News Onedin Line (11:40)	a suivre Sports Moliere a suivre	continued continued News Police	Quincy continued News Johnny	News Magazine Barney Miller News News	continued continued News Movie	10:00 10:30 11:00 11:30	continued continued News continued	continued Torme and Herman Nancy Wilson	News Fernwood Odd Couple Love	Jacques Cousteau Bilko Movie	continued continued Sports Page
continued continued	Lucien Leuwen	Story	Carson continued Tomorrow	Movie (12:10) continued continued Ironside (1:55)	continued continued Movie (1:50) continued	12:00 12:30	Movie (12:10) continued continued continued	Dick Cavett (12:15)	700 Club News	continued continued continued continued	Groucho Alice

Top Models Flying High

Top models (clockwise, from left) Kathryn Witt, Pat Klous and Connie Sellecca turn stewardesses in CBS's Flying High; Howard Platt co-stars as Captain March in the series premiering Monday, Aug. 28. Flying High is a series about three young women who meet in a stewardess training program in California and become fast friends as they complete the tough course. Producer Mark Carliner wanted fresh faces for his new series. He spent more than a month haunting the offices of New York modelling agencies looking for new talent before he came up with these three.

Spotlight on Movies

Funny Girl, on 8 at 12:30 p.m. Musical which won Barbra Streisand an Oscar for her role as the legendary stage comedienne Fanny Brice. Great entertainment (1968).

'OSS 117—Mission for a Killer, on 11 at 1p.m. French-made adventure with Frederick Stafford who tries to foil an assassination in Rio (1966).

I'll Never Forget What's 'Isname, on 11 at 8 p.m. British-made comedy about a successful businessman who decides to chuck it all. Oliver Reed and Carol White (1967).

Flying High, on 7 abnd 13 at 9 p.m. Comedy-drama about three women and their friendship while training to become airline stewardesses. This is the pilot for a CBS series which starts this fall. Kathryn Witt, Pat Klous, Connie Sellecca and Marcia Wallace (1978).

The Amazing Howard Hughes (Part One), on 8 at 9 p.m. A return showing for this absorbing, well done movie based on the life of Howard Hughes. Part two will be shown Tuesday night. Made for television in 1977, and starring Tommy Lee Jones as Hughes.

Where Eagles Dare, on 7 and 12 at 11:30 p.m. Adventure based on the story by Alistair MacLean, about a group of commandos during the Second World War, determined to free an American officer from an impregnable fortress in Bavaria. Filmed in Austria and starring Richard Burton and Clint Eastwood (1969)

Carry On Round the Bend, on 6 at 12:10 a.m. British-made comedy about a lavatory-factory strike. Sidney James, Kenneth Williams and Hattie Jacques (1972).

Rentadick, on 8 at 12:10 a.m. Wild farce about Japanese spies trying to get hold of a British nerve-gas formula. James Booth, Richard Briers and Julia Ege (1972).

Fail Safe, on 7 at 2:20 a.m. Thriller about an accidental nuclear attack on Moscow. Henry Fonda, Walter Matthau and Frank Overton (1964).

Today's Highlights

Dick Van Dyke, on 12 at 10 p.m. Return of this series, with Van Dyke displaying his talents as family mam and television gag writer.

Atlantic Summer, on 2 at 1:05 p.m. The topic for today's show is Canada's role in aviation.

Howard Presents, on 2 and 6 at 4 p.m. Debut: series about news and adventures with Howard the Turtle and Michele Finney as hosts. The show starts with "Trail of the Mounties".

Leonard Bernstein Conducts, on 9 at 8 p.m. The Boston Symphony Orchestra performs Braham's last symphony—Symphony No. 4 in E Minor, Opus 98; and the Queen Mab Scherzo from Berlioz's Romeo and Juliet.

Cable 10 Program

MONDAY, AUGUST 28

6 p.m. Here's Lowther.
6:30 p.m. Solar Homes.
7 p.m. Urban Report.
7:30 p.m. Balalaika Orchestra.
8:30 p.m. On The Mussels' Mound.
9 p.m. Sports Special: Cricket.

MINI
CANADA'S LOWEST PRICE CAR

ONLY $3625
PLIMLEY
ESTABLISHED 1893
1010 YATES 382-9121
6-11 (D.L. 572A)

CBC (2)
In-Touch continued
Giant Mr. Dressup Sesame Street
Summer Ryan's Hope Atlantic Summer
Hanlon Edge of Night High Hopes Take 30
Howard Summer Cooks All in Family
CFL Football continued continued
continued continued Hourglass M.T. Moore
Variety '78 Ryan's Fancy News Poldark
continued

WITH THE S
co-hosts Sall
viewers on a
Mike Gargiul
Tuesday, Aug

TV D

In April of
the direction o
U.S.S.R., to tap
29, CBS will air
Although p
Leningrad, his
American audie
four months for
had to wait in li
the Snoopy's Ho
Although he

A
OF
THI
Open 6 days a
from 9:30 to

Tuesday, August 29

CBC 2	CBUFT 3	KOMO 4	KING 5	CHEK 6	KIRO 7	TIME	CHAN 8	KCTS 9	KSTW 11	KVOS 12	CKVU 13
In-Touch continued		Good Morning America (7 a.m.) Cross-Wits Treehouse	Today continued Seattle Today	Canada A.M. continued Daybreak Joyce Davidson	News continued Phil Donahue	8:00 8:30 9:00 9:30	Canada A.M. continued Cooking Joyce Davidson		Bugs Bunny Zoo Revue Comedy Marcus	Frolics continued Phil Donahue	Spiderman Huntley St. continued continued
Giant Mr. Dressup Sesame Street	Mouvement Pierrot Mag-Express Entoure	Happy Days Pyramid Family Feud Ryan's Hope	Rollers Fortune America Alive	Giant Mr. Dressup Barton, Company	Tic Tac Love of Life Young Search	10:00 10:30 11:00 11:30	Jean Cannem Definition Yoga Your Move		Welby, M.D. Mike Douglas continued	Van Dyke Love of Life Medical Center	Ed Allen Young Family Feud Party Game
Summer Ryan's Hope Atlantic Summer	Oncle Bill Roulettes Clemence Reflets	All My Children One Life To Live	Squares Days of Our Lives Doctors	News; Ida Clarkson Sanford, Son Marcus	News As the World Turns Guiding	12:00 12:30 1:00 1:30	News Movie continued continued		News Jeannie Movie continued	Price Is Right All in Family Doc in House	All My Children Vancouver continued
Hanion Edge of Night High Hopes Take 30	D'Un Pays Cinema: a suivre a suivre	General Hospital Edge of Night Merv	Another World Movie continued	Welby, MD Edge of Night High Hopes Take 30	Light All in Family Dinah! continued	2:00 2:30 3:00 3:30	Another World Alan Hamel		continued Cartons (2:45) Popeye Flintstones	Tic Tac Hillbillies Match Game Jeannie	continued Party Game Lively Woman Going Places
Howard Summer Cooks All in Family	Animagerie Flip et Cie Grandes Batailles	Griffin continued News continued	continued continued Newlyweds News	Howard Flipper Adam-12 News	Emergency One! News continued	4:00 4:30 5:00 5:30	Lucy Show Emergency continued Gong Show	Sesame Street Mr. Rogers Electric Co.	Munsters Flipper Beaver Bewitched	Funorama Gilligan Three Sons I Love Lucy	Spiderman Partridge Police Woman
						EVE.					
CFL Football continued continued	Football Canadien a suivre a suivre	News News Little Vic Sha Na Na	continued News Seattle Name Tune	CFL Football continued continued	News M.T. Moore Tell Truth Tattle Tales	6:00 6:30 7:00 7:30	News continued Stars on Ice Search	Zoom Over Easy MacNeil Newsmakers	I Love Lucy Andy Griffith Hogan Adam-12	Andy Griffith Gong Show Joker's Wild On The Buses	Maude Happening Vancouver continued
continued continued Hourglass M.T. Moore	a suivre Pacifique Recartres Premiere	Happy Days Laverne 3's Company Carter Country	Memories Of Elvis continued	continued continued Movie continued	Leningrad Ice Show Movie continued	8:00 8:30 9:00 9:30	Movie continued continued continued	Belle Of Amherst Two Ronnies	Movie continued continued continued	Newlyweds Merv Griffin continued	Memories Of Elvis continued
Variety '78 Ryan's Fancy News Poldark	Page Sports Ainsi Va La Vie	20/20 continued News Movie	continued continued News Johnny	continued continued News continued	continued continued News Your Turn	10:00 10:30 11:00 11:30	Charlie's Angels News continued	Harry S. Truman continued Book Beat	News Fernwood Odd Couple Love	Billy Graham Bilko Your Turn	continued continued Sports Page continued
continued	Cinema a suivre a suivre a suivre	continued continued continued	Carson continued Tomorrow	Movie (12:10) continued continued Ironside (1:55)	Movie continued continued continued	12:00 12:30	Movie (12:10) continued continued Ironside (1:55)	Concert (11:40)	700 Club continued News	Movie continued continued continued	Groucho Alive

WITH THE STATUE of Pushkin in the background, co-hosts Sally Struthers and Harry Morgan take viewers on a tour of the historic city of Lenigrad, in Mike Gargiulo's special, "The Leningrad Ice Show," Tuesday, Aug. 29 on Channel 7 at 8 p.m.

Spotlight on Movies

Funny Girl, on 8 at 12:30 p.m. Conclusion of this musical starring Barbra Streisand. For details see Monday's listing on Channel 8 at 12:30 p.m.

The Mating Season, on 11 at 1 p.m. Comedy about a mother who joins her son's household as a cook. Thelma Ritter and Gene Tierney (1951).

The Spy with a Cold Nose, on 5 at 3 p.m. Secret-agent comedy about an electronically bygged canine presented to the Russian prime minister. Laurence Harvey, Dalliah Lavi, Lionel Jeffries and Eric Sykes (1966).

The Amazing Howard Hughes, Part Two, on 8 at 8 p.m. The conclusion of this drama based on the life of Howard Hughes. For details see Monday's listing on Channel 8 at 9 p.m.

Night Gallery, on 11 at 8 p.m. Thriller made up of three stories about the supernatural by Rod Serling (1969).

My Name Is Nobody, on 6 at 9 p.m. Comedy-Western, for details see Wednesday's listing on Channel 8 t 9 p.m.

The Amazing Howard Hughes, Part One, on 7 at 9 p.m. For details see Monday's listing on Channel 8 at 9 p.m. (To be concluded Wednesday night).

At Long Last Love, on 4 at 11:30 p.m. A 1975 tribute to 1930s musicals—with Cole Porter's songs, and written and directed by Peter Bogdanovich. Burt Reynolds and Cybill Shepherd.

Sweet Bird of Youth, on 7 and 12 at midnight. Paul Newman and Geraldine Page star in this movie based on the play by Tennessee Williams, about an opportunist who returns to his home town with an aging movie queen. Others acting are Shirely Knight and Ed Begley (1962).

The Psychopath, on 6 at 12:10 a.m. British-made thriller about toy dolls and murder. Patrick Wymark and Margaret Johnston (196).

From Instanbul, Orders to Kill, on 8 at 12:10 a.m. Crime drama about an FBI agent who persuades a friend to pose as the head of a drug-smuggling ring. Christopher Logan (1962).

The Real Glory, on 7 at 2:50 a.m. Drama about an American army doctor in the Philippines during 1906, where he fights guerilla warfare, Moro uprisings and cholera epidemic. Gary Cooper, Andrea Leeds, David Niven and Broderick Crawford (1939).

Today's Highlights

Phil Donahue, on 12 at 9 p.m. Among the guests on today's program about gifted children is a boy who entered college at the age of 11.

Atlantic Summer, on 2 at 1:05 p.m. Among the guests are playwright Michael Cook, guitarist John Lacey and Gordon Quinton.

Memories of Elvis, on 5 and 13 at 8 p.m. Ann-Margaret recalls Elvis Presley in a 1977 tribute made up of two television shows. (**A three-hour repeat**).

TV Detente, International Special

By JOAN GEOGHEGAN

In April of 1977, an internatinal production crew under the direction of Mike Gargiulo set up shop in Leningrad, U.S.S.R., to tape The Leningrad Ice Show. On Tuesday, Aug. 29, CBS will air this figure-skating special.

Although producer Gargiulo spent only two weeks in Leningrad, his special has taken a full year to reach American audiences. It took six months to get the tapes and four months for other ice shows to air. "It's the first time I had to wait in line after Snoopy," Gargiulo jokes referring to the Snoopy's Holiday on Ice special.

Although he had problems getting the special on the air, Gargiulo had few hang-ups with the actual production. Mostly, because he's had plenty of experience with U.S.-U.S.S.R. productions.

Two years ago he followed "The Russian Dance Festival" tour of the U.S. The Soviets asked him, in particular, to tape the tour for television.

Then there is the trip Gargiulo took to Moscow in 1958 as part of a cultural exchange program to build a television studio for the Soviets. "I was staff director at NBC. I was sent to show the Russians what was then the new color TV.

Cable 10 Program

TUESDAY, AUGUST 29

6 p.m. Here's Lowther.
6:30 p.m. Block Parents.
7 p.m. Music Victoria.
7:30 p.m. Home Grown Music special.
8:30 p.m. An Evening of Nostalgia.
9 p.m. Sports Special: Cricket.

A LIFETIME OF COMFORT
eurodown QUILTS
DOWN FILLED
• CONTINENTAL QUILTS • PILLOWS
• QUILT COVERS • BED RUFFLES • SHEETS
THE EUROPEAN EIDERDOWN SHOP
Open 6 days a week from 9:30 to 5:30
1728 DOUGLAS, VICTORIA (opposite The Bay) 384-0133
662 SEYMOUR, VANCOUVER In the BAY PARKADE, 669-6833
4781 KINGSWAY, BURNABY (opposite Sears). 437-9333
CHARGEX
1-6

Wednesday, August 30

CBC 2	CBUFT 3	KOMO 4	KING 5	CHEK 6	KIRO 7	TIME	CHAN 8	KCTS 9	KSTW 11	KVOS 12	CKVU 13
In Touch continued		Good Morning America Cross-Wits Boomerang	Today continued Seattle Today	Canada A.M. continued Daybreak Joyce Davidson	News continued Phil Donahue	8:00 8:30 9:00 9:30	Canada A.M. continued Cooking Joyce Davidson		Bugs Bunny Zoo Revue 700 Club continued	Frolics continued Phil Donahue	Spiderman Huntley St. continued continued
Giant Mr. Dressup Sesame Street	Mouvement Du Soleil Mag-Express Du Monde	Happy Days Pyramid Family Feud Ryan's Hope	Rollers Fortune America Alive	Giant Mr. Dressup Barton, Company	Tic Tac Love of Life Young Search	10:00 10:30 11:00 11:30	Jean Cannem Definition Yoga Your Move		continued Mike Douglas continued	Van Dyke Love Medical Center	Ed Allen Young Family Feud Party Game
Summer Ryan's Hope Atlantic Summer	Liberte Roulettes Clemence Reflets	All My Children One Life To Live	Squares Days of Our Lives Doctors	News; Ida Clarkson Sanford, Son Marcus	News As World Turns Guiding	12:00 12:30 1:00 1:30	News / Movie continued continued		News Jeannie Movie continued	Price Is Right All in Family Doc in House	All My Children Vancouver continued
Gardening Edge of Night High Hopes Take 30	D'Un Pays Le Temps De Vivre a suivre	General Hospital Edge of Night Merv	Another World Movie continued	Welby, MD Edge of Night High Hopes Take 30	Light All in Family Dinah! continued	2:00 2:30 3:00 3:30	Another World Alan Hamel		continued Cartoons (2:45) Popeye Flintstones	Tic Tac Hillbillies Match Game Jeannie	Vic Franklyn Party Game Lively Women Going Places
Howard Vision On Cooks All in Family	Animagerie Ribouldnigue Cousteau a suivre	Griffin continued News continued	continued continued Newlyweds News	Howard Flipper Adam-12 News	Emergency One! News continued	4:00 4:30 5:00 5:30	Lucy Show Gong Show CFL Football	Sesame Street Mr. Rogers Electric Co.	Munsters Flipper Beaver Bewitched	Funorama Gilligan Three Sons I Love Lucy	Spiderman Partridges Police Woman
						EVE.					
Hourglass continued CFL Football	Pacifique Recontres Pistroli Baseball:	News News Wild World Hollywood!	continued News Seattle Special Edition	News continued CFL Football	News M.T. Moore Tell Truth Family Feud	6:00 6:30 7:00 7:30	continued continued continued continued	Zoom Over Easy MacNeil Tut's Egypt	I Love Lucy Andy Griffith Hogan Adam-12	Andy Griffith Gong Show Joker's Wild Patrick's Wives	Maude Happening Vancouver continued
continued continued Major League Baseball	Blue Jays vs. Red Sox a suivre	Eight is Enough Charlie's Angels	Evergreen Express Americans continued	continued continued Major League Baseball	Comedy continued Movie continued	8:00 8:30 9:00 9:30	Oral Roberts Movie continued	Bartleby The Scrivener Great Per-	Calloway's Climb Billy Graham	Newlyweds Merv Griffin continued	continued continued Blacksheep Squadron
continued continued News Movie (11:40)	a suivre Sports Portraits de Femmes	Starsky, Hutch News Police	Police Woman Newservice Johnny	continued continued News continued	continued continued News Hawaii (11:45)	10:00 10:30 11:00 11:30	continued continued News continued	Formances Wilder DickCavett VISA	News Fernwood Odd Couple Love	Billy Graham Biiko Hawaii	Police Woman Sports Page
continued continued continued	Cinema a suivre a suivre a suivre	Story Legend of Black Hand News (1:45)	Carson continued. Tomorrow Show	Movie (12:10) continued continued continued	Five-O Movie (12:55) continued continued	12:00 12:30	Movie (12:10) continued continued continued	continued	700 Club News	Five-O (11:45) Movie (12:55) continued continued	Groucho Alice

CHANGING CULTURE FEATURED ON VISA

The color, flavor and pulse of a society in flux are recorded by video artist Bill Viola in "Memories of the Ancestors: The Solomon Islands," the next program in Channel 9's VISA series airing Wednesday, August 30, at 11:30 p.m.

"During the past two decades," Viola explains, "2,000 years of Solomon Islands' cultural heritage has been all but obliterated by the constant bombardment of Western ideas and influences. I tried to create an audi-visual statment about my experiences and impressions of the Islands — the program is a form of visual anthropology."

During one of his initial visits to the Solomon Islands, Viola met Moro, a village cult and spiritual leader. According to villagers, Moro died 25 years ago and after being dead for over 24 hours, awoke as he was being prepared for burial. Moro told his startled attendants he experienced a poweerful vision to create a House of Memories — a bridge for young people between the ancestral heritage and their contemporary life situation.

Noro enlisted the aid of the village young to erect his vision and the House of Memories now stands full of artifacts and the appointed site of ritualistic ceremony. Through the experiences of Moro, Viola was able to draw out much of the untarnished culture and record its singular elements.

Spotlight on Movies

Savage Gringo, on 8 at 12:30 p.m. Italian-made western about Indians and outlaws. Ken Clark (1965).

Nightmare in Wax, on 11 at 1 p.m. Thriller set in a wax museum and starring Cameron Mitchel and Anne Helm (1969).

King of the Underwater World, on 5 at 3 p.m. Documetary about marine explorers hunting the gray reef killer sharks of the South Pacific. Narrated by Leslie Nielsen (1974).

The Amazing Howard Hughes, on 7 at 9 p.m. The conclusion of this drama based on the life of Howard Hughes. For details see Monday's listing on Channel 8 at 9 p.m.

My Name is Nobody, on 8 at 9 p.m. Italian-made parody of Western-movie traditions. The story is about a veteran gunfighter who is about to retire, and a youth who interferes with his plans. Henry Fonda, Terence Hill and Jean Martin (1974).

Follow the Sun, on 6 at 12:10 a.m. Biographical movie based on the life of golfer Ben Hogan. Glen Ford, Anne Baxter and Dennis O'Keefe (1951).

Quest for Love, on 8 at 12:10 a.m. British-made science fiction about a physicist transported into another world with a new identity. Tom Bell, Joan Collins and Denholm Elliott (1971).

The Last Escape, on 7 and 12 at 12:55 a.m. Adventure about an OSS captain who teams with Britain's Second World War commandos to rescue a German scientist from both the Nazis and the advancing Russians. Stuart Whitman and John Collin (1970).

The Brigand of Kandahar, on 7 at 2:45 a.m. British-made adventure set in Bengal during the 1850s. The story is about an officer who, after being falsely accused of cowardice, joins a warring India tribe. Ronald Lewis and Oliver Reed (1965).

Cable 10 Program

WEDNESDAY, AUGUST 30

6 p.m. Here's Lowther.

6:30 p.m. Natural Gardening.

7 p.m. Arts Calendar.

7:30 p.m. Canada West: New Canada.

Today's Highlights

Special Edition, on 5 at 7:30 p.m. Included in today's program are a look at a process whereby bodies are frozen at death for later resuscitation, and a report on punk rock.

Great Performances, on 9 at 9 p.m. Sarah, with Zoe Caldwell as the legendary actress Sarah Bernhardt (1844—1923).

Wilder Wilder—drama, on 9 at 1:30 p.m. Four short plays by Thornton Wilder, written early in his career.

MINI
CANADA'S LOWEST PRICE CAR

ONLY $3625
PLIMLEY
ESTABLISHED 1893
1010 YATES 382-9121
6-11 (D.L. 572A)

Four Short Plays by Young Wilder

Like many a successful author, Thornton Wilder began writing when he was quite young, filling notebook after notebook with cryptic short stories and fanciful plays. Now, four of those early works have been produced for television for the first time on Wilder Wilder airing Wednesday, August 30, at 10:30 p.m. on Channel 9.

Wilder Wilder is designed to illuminate the art, life and mind of the young Wisconsin-born author who later wrote such classics as "Our Town" and "the Skin of Our Teeth."

The plays were taken from a collection of Wilder's early writings entitled The Angel That Troubled the Waters. Until now, these unique dramas were considered unproducible parlor pieces and have never been performed on the stage. Wilder himself saw these early attempts as suitable only for recitation.

Thus, the translation from parlor piece to television drama called for video experimentation and ingenious set and property designs. Costumes, sets, and special effects had to be creatively combined to capture the hallucinatory and dreamlike quality of Wilder's lifelong fascination with moral and religious themes.

In addition, each play demanded the creation of a separate and complex environment.

The dramas are laced with humor and each represents a young writer's innocent probing of words and images.

Dennis Kennedy and Richard Cox between takes on set for Wilder's play And the Sea Shall Give Up Its Dead.

TRAILER HITCHES
Speedy Muffler King installs Class 1 & Class 2 trailer hitches at excellent prices. All hitches guaranteed.
At this Speedy location: 2992 Douglas St. (at Spruce) Tel. 385-8717.
SPEEDY MUFFLER KING

Thursday, August 31

CBC 2	CBUFT 3	KOMO 4	KING 5	CHEK 6	KIRO 7	TIME	CHAN 8	KCTS 9	KSTW 11	KVOS 12	CKVU 13
In Touch continued		Good Morning America (7 a.m.) Cross-Wits Treehouse	Today continued Seattle Today	Canada A.M. continued Daybreak Joyce Davidson	News continued Phil Donahue	8:00 8:30 9:00 9:30	Canada A.M. continued Cooking Joyce Davidson		Bugs Bunny Zoo Revue Comedy Marcus	Frolics continued continued continued	Spiderman Huntley St. continued continued
Giant Mr. Dressup Sesame Street	Mouvement Moumoute Mag-Express Cinéastes	Happy Days Pyramid Family Feud Ryan's Hope	Rollers Fortune America Alive	Giant Mr. Dressup Barton, Company	Tic Tac Love of Life Young Search	10:00 10:30 11:00 11:30	Jean Cannem Definition Yoga Your Move		Welby, MD Mike Douglas continued	Van Dyke Love of Life Medical Center	Ed Allen Young Family Feud Party Game
Summer Ryan's Hope Atlantic Summer	Chevaux Roulettes Clemence Reflets	All My Children One Life To Live	Squares Days of Our Lives Doctors	News; Ida Clarkson Sanford, Son Marcus	News As World Turns Guiding	12:00 12:30 1:00 1:30	News Movie continued continued		News Jeannie Movie continued	Price Is Right All in Family Doc in House	All My Children Vancouver continued
Cooks Tour Edge of Night High Hopes Take 30	D'Un Pays Cinema a suivre a suivre	General Hospital Edge of Night Merv	Another World Movie continued	Welby, MD Edge of Night High Hopes Take 30	Light All in Family Dinah! continued	2:00 2:30 3:00 3:30	Another World Alan Hamel		continued Cartoons (2:45) Popeye Flintstones	Tic Tac Hillbillies Match Game Jeannie	continued continued Lively Woman Going Places
Howard Taking Pictures Cooks All in Family	Animagerie Gobelet Vivre et Survivre	Griffin continued News continued	continued continued Newlyweds News	Howard Flipper Doris Day News	Emergency One! News continued	4:00 4:30 5:00 5:30	Lucy Show Emergency! continued Gong Show	Sesame Street Mr. Rogers Electric Co.	Munsters Flipper Beaver Bewitched	Funorama Gilligan Three Sons I Love Lucy	Spiderman Partridges Police Woman
						EVE.					
Hourglass continued M.T. Moore Concert	Pacifique Recontres Genies Pacifique	News News People-Place	continued News Seattle Match Game	News continued Hawaii Five-O	News M.T. Moore Tell Truth Tattletales	6:00 6:30 7:00 7:30	News continued Walton's continued	Zoom Over Easy MacNeil Wodehouse	I Love Lucy Andy Griffith Hogan Adam-12	Fishing Gong Show Joker's Wild On the Buses	Maude Happening Vancouver continued
Duchess of Duke Denny's Honestly	Less Grands Films a suivre a suivre	Kotter Happening! Barney Miller Soap	Chips continued Movie continued	Duchess of Duke Street Movie continued	Waltons continued continued continued	8:00 8:30 9:00 9:30	continued continued The Future Soap	Opera Theater continued continued	Marcus Welby, MD Billy Graham	Newlyweds Merv Griffin continued	continued continued Richie Brockleman
George Can—Authors News Secret	a suivre Sports Campagne a suivre	continued continued News Starsky,	continued continued News Johnny	continued continued News continued	Barnaby Jones News M-A-S-H	10:00 10:30 11:00 11:30	Baretta continued News continued	Two Ronnies Cinema: B.C. Dick Cavett Turnabout	News Fernwood Odd Couple Love	Billy Graham Bilko M-A-S-H (11:45)	Barnaby Jones Sports Page
Army (11:40)	Cinema a suivre	Hutch Legend of the Black Hand	Carson continued Tomorrow Show	Movie (12:10) continued continued continued	(11:45) Movie (12:20) continued continued	12:00 12:30	Movie (12:10) continued continued continued		700 Club continued News	Movie (12:20) continued continued continued	Groucho Chico

Spotlight on Movies

The Devil's Daughter, on 8 at 12:30 p.m. Thriller made for television, about a woman hounded by a satanic cult. Shelley Winters, Belinda J. Montgomery and Robert Foxworth (1973).

An Eye for an Eye, on 11 at 1 p.m. Western about a man who tracks down the killer of his family. Robert Lansing, PatWayne and Gloria Talbott (1966).

Pete Kelly's Blues, on 5 at 3 p.m. Drama about a jazz trumpeter, set in Kansas City during 1927. Janet Leigh, Edmond O'Brien and Lee Marvin (1955).

Dirty Harry, on 5 at 9 p.m. Crime drama with Clint Eastwood as a San Francisco police inspector chasing a sniper. Others in the cast are Andy Robinson and Harry Guardino (1971).

The Parallax View, on 6 at 9 p.m. Thriller about a reporter who uncovers conspiracy behind the deaths of several witnesses to a political assassination. Warren Beatty plays the reporter. Others in the cast are Williams Daniels, Hume Cronyn and Paul Prentiss (1974).

Three Ring Circus, on 6 at 12:10 a.m. Comedy set in a circus and starring Dean Martin and Jerry Lewis.Others in the cast are Joanne Dru, Sig Ruman and Wallace Ford (1954).

Don't Push, I'll Charge When I'm Ready, on 8 at 12:10 a.m. Comedy about an Italian PoW who gets drafted into the American army. Enzo Cerusico, Sue Lyon and Edward Andrews. Made for television in 1969.

Halls of Anger, on 7 and 12 at 12:20 a.m. Drama about black students at a ghetto high school opposing an influx of bused-in white students. Calvin Lockhart and Janet MacLachlan (1970).

Pride of the Yankees, on 7 at 2:20 a.m. Biography about the life of Lou Gehrig, who rose to baseball heights. Gary Cooper, Teresa Wright, Walter Brennan, Babe Ruth and Dan Duryea. A touching, honest and interesting treatment. Considered the best baseball picture ever made (1942).

SHE MAY BE applauding now, but Jessica Tate (Katherine Helmond, center) has landed in jail for a murder she didn't commit. On Thursday, August 31 at 9:30 p.m., the ABC Television Nestwork will present a special 90-minute retropective view of the high points of the 1977-78 television season smash comedy hit, "Soap", in which Jessica ponders the crime's possible perpetrators by remembering some of "Soap's" funniest scenes.

Today's Highlights

Alan Hamel, on 8 at 3 p.m. Among the guests are singer Ken Tobias and actor Patrick Duffy.

Peopleplace, on 4 at 7 p.m. Among the segments will be a look at new uses for restored railroad stations.

Canadian Authors, n 2 at 10:30 p.m. Featured in tonight's show is Victoria poet Susan Musgrave.

Dick Cavett, on 9 at 11 p.m. Jane Fonda talks about her political involvement during the 1960s.

Cable 10 Program

THURSDAY, AUGUST 31
6 p.m. Here's Lowther.
6:30 p.m. Music Victoria.
7 p.m. French Immersion B.C.
7:30 p.m. Pre-Natal Yoga.
8 p.m. Saanich Council Committee Meeting.

5 DOORS
59 MPG HWY. 39 MPG CITY

MAZDA GLC
DELUXE HATCHBACK
A 4-door sedan with a hatchback gives you loads of room up front and back.
8-19
PACIFIC mazda PEUGEOT
810 Johnston 385-1451

T.V. SERVICE

EATON'S
Television and Appliance Repair
Dial 382-7141
Ask for Appliance Repairs

ELECTROHOME
For Fast, Reliable Color TV Service
CITY CENTRE TV
University Heights Centre
Open Daily 10 a.m.-10 p.m.
477-6971

Kent's TV
FACTORY AUTHORIZED SERVICE FOR
• SONY • SANYO
• RCA • ELECTROHOME
SERVICE TO ALL MAKES OF TV's, RADIOS, STEREOS
742 FORT ST. 383-7104
6-3

BUTLER BROTHERS SPECIAL
TV SERVICE OVERHAUL
$59.95 Plus Parts
P/U and Delivery Extra
1720 Douglas 383-1511

Sears
TV Repairs
595-9111
Charge It on Your Simpsons-Sears All Purpose Account

IT PAYS TO TO ADVERTISE In the TV SERVICE GUIDE

Friday, September 1

CBC 2	CBUFT 3	KOMO 4	KING 5	CHEK 6	KIRO 7	TIME	CHAN 8	KCTS 9	KSTW 11	KVOS 12	CKVU 13
In Touch continued		Good Morning America Cross-Wits Treehouse	Today continued Seattle Today	Canada A.M. continued Daybreak Joyce Davidson	News continued Phil Donahue	8:00 8:30 9:00 9:30	Canada A.M. continued Cooking Joyce Davidson		Bugs Bunny Zoo Revue Comedy Marcus.	Frisky Frolics Phil Donahue	Spiderman Huntley St. continued continued
Giant Mr. Dressup Sesame Street	Mouvement Clak Mag-Express Mohicans	Happy Days Pyramid Family Feud Ryan's Hope	Rollers Fortune America Alive	Giant Mr. Dressup Barton, Company	Tic Tac Love of Live Young Search	10:00 10:30 11:00 11:30	Jean Cannem Definition Yoga Your Move		Welby, MD Mike Douglas continued	Van Dyke Love of Life Medical Center	Ed Allen Young Family Feud Party Game
Summer Ryan's Hope Atlantic Summer	Brousse Roulettes Touvaille Reflets	All My Children One Life To Live	Squares Days of Our Lives Doctors	News; Ida Clarkson Sanford, Son Marcus	News As World Turns Guiding	12:00 12:30 1:00 1:30	News Movie continued continued		News Jeannie Movie continued	Price Is Right All In Family Doc in House	All My Children Vancouver continued
Concert Edge of Night High Hopes Take 30	D'Un Pays Les Ateliers a suivre Fanfreluche	General Hospital Edge of Night Merv	Another World Movie continued	Welby, MD Edge of Night High Hopes Take 30	Light All in Family Dinah! continued	2:00 2:30 3:00 3:30	Another World Alan Hamel		continued Cartoons (2:45) Popeye Flintstones	Tic Tac Hillbillies Match Game Jeannie	continued continued Lively Woman Going Places
Howard Hunter's Gold Cooks All In Family	Animagerie Pourquoi Les Explorateurs	Griffin continued News News	continued continued Newlyweds Newservice	Howard Flipper Doris Day News	Emergency One! News continued	4:00 4:30 5:00 5:30	Lucy Show Emergency! continued Gong Show	Sesame Street Mr. Rogers Electric Co.	Munsters Flipper Beaver Bewitched	Funorama Gilligan Three Sons I Love Lucy	Spiderman Partridges Police Woman
						EVE.					
Hourglass continued M.T. Moore Reach for Top	Pacifique Recontres Les Belles Histoires	continued continued Harold Lloyd Muppets	continued News Seattle Squares	News continued Lawrence Welk	News M.T. Moore National Geographic	6:00 6:30 7:00 7:30	News continued TBA Julie	Blue Marble Over Easy MacNeil Bumbershoot	I Love Lucy Andy Griffith Hogan Adam-12	Andy Griffith Gong Show Joker's Wild Doc in House	Gong Show Happening Vancouver continued
Duchess of Duke Street Loto Canada	Refour Loto Canada L.O.A.C.I.	All-Star Saturday Movie continued	Black Sheep Squadron Colombo continued	Duchess of Duke Street Loto Canada	Oral Roberts Incredible Hulk	8:00 8:30 9:00 9:30	Wonder Woman Rockford Files	Wash. Week Wall Street Poldark continued	Wonder Woman Ironside continued	Newlyweds Merv Griffin continued	continued continued Movie continued
Zoo Gang News Movie (11:40)	a suivre Sports Cinema a suivre	continued continued News Baretta	continued continued News Johnny	Charlie's Angels News continued	CBS Reports News Movie (11:45)	10:00 10:30 11:00 11:30	Quincy continued News continued	Leonard Bernstein Dick Cavett In Search	News Fernwood Odd Couple Love	Jacques Cousteau Biiko Movie (11:45)	continued continued Sports Page
continued continued continued	a suivre Cine Nuit a suivre	continued Avengers (12:40) continued continued	Carson continued Midnight Special	Movie (12:10) continued continued Ironside (1:55)	continued continued Movie (1:25) continued	12:00 12:30	Movie (12:10) continued continued continued		Limits 700 Club continued continued	continued continued continued 700 Club	Movie continued continued continued

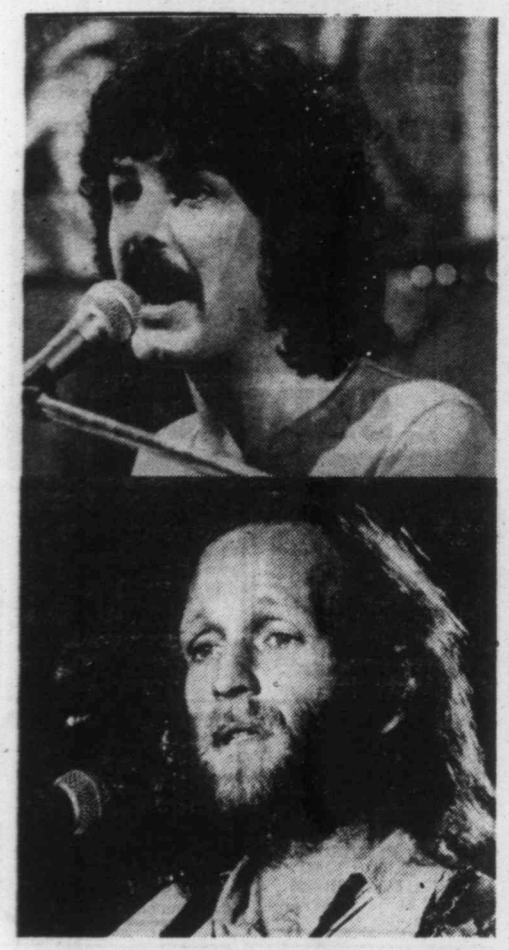

Loto Canada Special

Two of Canada's biggest singing stars Burton Cummings, top, and folk singer Valdy headline the first big Loto Canada Special on CBC—TV, Friday, Sept. 1, at 9 p.m. on channels 2 and 6. This hour-long special takes the form of an open-air concert on picturesque Grouse Mountain in B.C., plus the exciting draw for $800,000 worth of Loto Canada prizes.

Spotlight on Movies

The Weekend Nun, on 8 at 12:30 p.m. Drama made for television about a nun forced to choose between her vows and helping troubled delinquents. Joanna Pettet and Vic Morrow (1972).

Massacre at Fort Perdition, on 11 at 1 p.m. Spanish-made western about a former soldier and his wife who are the sole survivors of an attack by Geronimo (1965).

Dear Brigitte, on 5 at 3 p.m. Comedy about an eight-year-old genius, played by Billy Mumy, who falls for Brigitte Bardot. Others in the cast are James Stewart and Glynis Johns (1965).

At the Earth's Core, on 4 at 9 p.m. British-made science fiction about a professor and his pupil, and their experiences at the Earth's Core. Doug McClure, Peter Cushing and Caroline Munro (1976).

Flash Gordon's Trip to Mars, (part one) on 13 at 9 p.m. Science fiction, which was originally shown as a 15-part series. Buster Crabbe plays Flash. Also in the cast are Jean Rogers and Charles Middleton. **(Conclusion at midnight tonight)**

Broadway, on 2 at 11:40 p.m. Drama about a dancer who is framed by a bootleg king over a showgirl. George Raft, Brod Crawford and Janet Blair (1942).

The Raven, on 7 at 11:45 p.m. Thriller about rival sorcerers, starring Vincent Price, Boris Karloff and Peter Lorre (1963).

The Last Survivors, on 12 at 11:45 pm. Drama based on a real incident, about an overcrowded lifeboat. Martin Sheen, Diane Baker and Tom Bosley. Made for television in 1975.

Flash Gordon's Trip to Mars, on 13 at midnight. Conclusion of this science fiction. For details see today's listing on Channel 13 st 9 p.m.

Battle for the Planet of the Apes, on 6 at 12:10 a.m. Science fiction, the fifth and last part of the series, in which the simians fight a band of radiation-scarred mutants. Roddy McDowall, Natalie Trundy and Claude Akins (1973).

The Savage Wild, on 8 at 12:10 a.m. Documentary about the raising of wolves—from infant captivity to freedom. Photographed in the Arctic Circle by Gordon Eastman (1970).

Web of Violence, on 7 at 1:25 a.m. Italian-made crime drama about murder, blackmail and drug smuggling. Brett Halsey and Margaret Lee (1966).

The Hunted, on 13 at 2 a.m. Drama set in a locked building, where a woman is chased by a man whose crime she witnessed. Lee Remick, Michael Hinz, Invan Desney and Jose Caffarel.

Looking at Stars

What some of them point to as "The luck of **Dennis Weaver**," is what actors gamble for when they leave hit series "for something better."

Dennis, for those who don't remember "Gunsmoke" in its early years, could have had himself a nifty annuity from his featured role as the limping Chester. But Dennis wanted even niftier earnings. His first starring series, "Kentucky Jones," bombed . . . but "Gentle Ben" and "MacLeod" were major league pickin's.

Pernell Roberts, however, though he works often, never latched onto a second brass ring as shiny as what he tossed away when he exited "Bonanza" too soon. It made millionaires of **Lorne Greene, Michael Landon** and the late **Dan Blocker**.

Today's Highlights

ABC's All—Star Saturday, on 4 at 8 p.m. A preview of ABC's Saturday—morning lineup scheduled to begin September 9.

Loto Canada, on 2 and 6 at 9 p.m. Loto Canada draw and variety show to be telecast from Grouse Mountain, Vancouver.

CBS Reports, on 7 t 10 p.m. Tonight's report looks at South Africa's racial tensions. There is footage of riots and of guerrilla camps in Angola, where an estimated 4,000 black South Africans have been trained by Cuban advisers and equipped with Soviet arms.

Cable 10 Program

FRIDAY, SEPTEMBER 1

6 p.m. Here's Lowther.
6:30 p.m. Block Parents.
7 p.m. Natural Gardening.
7:30 p.m. Provincial Dialogue.
8 p.m. Insight Victoria.
8:30 p.m. Canada West: New Canada.

MINI
CANADA'S LOWEST PRICE CAR

ONLY $3625
PLIMLEY
ESTABLISHED 1893
1010 YATES 382-9121
6-11 (D.L. 572A)

CBC AM-FM Radio Highlights

CBC-AM 690
CBC-FM 105.7

SATURDAY
AM Network

2:05 p.m. Opera By Request — Host Bill Hawes plays listeners' favourite opera selections. Requests should be directed to: Opera By Request, CBC, Box 500, Station 'A', Toronto, Ontario, M5W 1E6.

10:05 p.m. Anthology — Kildare Dobbs reports on some recent reading. Martha Maria von Rooyen, a poem by Elizabeth Jones, read by the author. The Poet's Voices: Fantasy and Dreams — Graves, Shakespeare, Burns, and others.

12:10 a.m. West Coast Saturday Night — Recorded contemporary music, comedy and variety, from our Vancouver Studios.

FM Network

2:05 p.m. Jazz Radio Canada — Today: From halifax, featuring the Acadia Jazz Ensemble with Don Palmer on sax. Jazz Mansion from Newfoundland are guests. Hosted by Neil Copeland. Also: John Norris presents The Blues and The Song Form, with Johnny Hodges, Erskine Hawkins and T-Bone Walker.

7:05 p.m. International Concert — Tonight: Fourth program in a month of concerts from the 83rd Henry Wood Prom Concerts at the Royal Albert Hall, London. Tonight: Part I — Royal Liverpool Philharmonic Orchestra; Ralph Kirshbaum, cello; Sir Charles Groves, conductor: Beckus The Dandipratt (Arnold); In a Summer Garden (Delius); Cello Concerto in E minor (Elgar). Part II — Rotterdam Philharmonic Orchestra; Jessye Norman, soprano; Edo de Waart, conductor; Zueignung, Ruhe Meine Seele, Meinum Kinde, Wiegenlied (all by R. Strauss); Symphony No. 4 (Brahms).

SUNDAY
AM Network

9:05 p.m. Folk Fair — Folksinger Tom Kines hosts a series of traditional folk music from the English-speaking world. Produced by Peter Shaw in Ottawa. Tonight: Welsh folk music: Tom performs Counting the Goats and Shearing Time, with recordings by Thomas L. Thomas, Mari Griffith and harpist Ossian Ellis.

FM Network

5:05 p.m. Opera Theatre — Host: Jan Tennant. Conclusion of a month-long Summer Festival of Operetta and Light Opera. Today: Chanson Gitane (highlights) (Yvain) (Andre Dissary, Marie Munrano, Liliane Berton, Armand Mestral, Orchestra and Raymond St. Paul Chorus, conducted by Marcel Cariven); Les Saltimbanques (complete) (Gannes) (Mady Mesple, Elaine Lublin, Claude Cales, Rene Duclos Chorus, Lamoureux Concerts Orchestra, conducted by Jean-Pierre Marty).

10 p.m CBC Summer Symphonies — Conclusion of six weeks of pops simulcasts. Tonight: The Winnipeg Symphony Orchestra, directed by Piero Gamba, with harpist Richard Turner as soloist. Orchestra: Danzas Fantasticas (Turina); Intermezzo from Goyescas (Grandos); Suite from The Three-Cornered Hat (de Falla). Richard Turner plays the solo part in the Concierto Serenata (Rodrigo).

MONDAY
AM Network

8:30 p.m. The Great Canadian Gold Rush — Host Terry David Mulligan introduces the rock greats of today and tomorrow in a fast-paced format. Tonight: Terry Mulligan talks to Brian Smith and Rae McGuire of Trooper about their new album "Thick as Thieves" and a live concert from London featuring Roy Wood and his Whizzo Band.

FM Network

9:04 p.m. Festival Theatre — "Once In A Lifetime", by Moss Hart and George S. Kaufman, their first collaboration. It is 1927 and the movies are just beginning to talk. Three unemployed vaudevillians decide to head for Hollywood with a scheme for teaching elocution to silent fim stars. Much of the action of this brilliant satire on Hollywood is set in Glogauer Studios where writers are waiting to write, actors to act, and directors to direct.

TUESDAY
AM Network

8:30 p.m. Touch the Earth — The best in folk, country and roots music with international recording artist Sylvia Tyson and broadcaster Doug Lennox. Tonight: Recorded on-location in Vancouver during Touch the Earth's recent tour, the program features songwriters Bim and Huckle, guitarist Bob Hadley, and the traditional B.C. music of Jon Bartlett and Rika Rubsaat.

10:20 p.m. Mostly Music — Great Conductors — Five programs this week prepared by Russ Patrick, involving interviews with Claudio Abbado, James Levine, Michael Tilson-Thomas, Edo de Waart and Neville Marriner. Each program consists of interviews with the conductor involved, plus recordings of his work.

FM Network

9:04 p.m. Sound Reviews — Host: Allan McFee. Tonight: London Report (2) — A look at the acoustics of the Royal Albert Hall and some of the problems of recording there. Andrew Marshall talks to BBC Transcription Service music producer Jimmy Burnett and recording engineer Adrian Reville. London Audio newsletter: Alan Blyth outlines some recent recording projects both in London and in Europe. These will be the records released by companies in six months to a year's time. David Klausner talks to Peter Moores, sponsor of the newly completed EMI/English National Opera Wagner Ring cycle. With the new Twilight of the Gods, this unique story of artistic sponsorship has at last been realised.

WEDMESDAY
AM Network

11:20 p.m. Nightcap — An examination of the effects multinational conglomerates have had on books published in English, why writers are worried that escalating big business practices will hurt serious work by limiting publication to books generating huge TV movie revenues. Also, "Emma" — Part XIII.

FM Network

4:04 p.m. Summer Arts National — Part I — Host Leonard Isaacs of Winnipeg. Today: Sir Malcolm Sargent and his recordings of the music of Gilbert and Sullivan, Elgar and Delius. Part II — Hosted by Jamie Portman of Calgary.

11:04 p.m. A Little Night Music — Host: Jim Bennet and Don Tremaine (alternating). Tonight: Film music by Alfred Newmann, Max Steiner, and Bernard Hermann.

THURSDAY
AM Network

11:20 p.m. Nightcap — How one publishing house has changed its takeover by a conglomerate and a report on distribution monopolies in the movie industry. Also, "Emma" — Part XIV.

12:10 a.m. Eclectic Circus — Host Allan McFee presents a mixture of several musical idioms in his own wry and witty style — from Bach to Brubeck.

FM Network

9:04 p.m. Stravinsky: The Mind and the Music — Fourth of a 10-part series examining the personality of an extremely complex man and musician through a series of recollections by his closest friends and associates. Along with a general discussion of his habits and idiosyncracies, his intellectual, emotional and spiritual make-up, the program attempts to partially disentangle the private man from his public image. Tonight: The French Years concerns the most turbulent period in Stravinsky's life. Program begins with a discussion of the most significant event of his personal life (the beginning of his affair with Vera de Bosset), and continues with examinations of his new preoccupation with aesthetic questions, his new religiosity, his inexplicable enthusiasm for the mechanical piano, and finally, the debate which began with Oedipus Rex, concerning the unique ways that Stravinsky set his texts to music. Two works are featured: an historical recording of Octet for Wind Instruments (Paris, 1932), and the complete opera-oratorio Oedipus Rex (Brussels, 1952).

FRIDAY
AM Network

8:04 p.m. Panning for Gold — program of informed opinion and discussion about interesting books, movies, TV and some of the other lively arts. With Sam Solecki, associate professor of English at St. Michael's College, Toronto, and book review editor of The Canadian Forum on books, Sheila Kieran, writer and broadcaster on films, and a different guest critic each week. Moderator is Warren Davis.

8:30 p.m. Jazz Radio Canada — What are the employment opportunities and career aspirations of the new generation of music school and stage band musicians. Host Katie Malloch explores this question in conversation with teacher Nick Ayoub. Music by Nick Ayoub and Solstice.

11:20 p.m. Nightcap — Does the Canada Council really support its mandate to encourage new art? Also, "Emma" — conclusion.

FM Network

9:04 p.m. A Night at the Operetta — A program featuring European operetta music. Host Otto Lowy will re-create the atmosphere and circumstances during which this entertainment flourished and will feature his favourite operetta recordings. Tonight: Highlights from "Der Bettelstudents", by Carl Millocker, and highlights from "Gasparone", by Carl Millocker.

The Calendar

Places to go, things to do — for the coming week in the Victoria area.

(Material for publication should be submitted to The Prevue Calendar, Box 300, Victoria, V8W 2N4, to arrive not later than Tuesday noon of the week preceding the event. Prevue reserves the right to accept, reject or edit material.)

THEATRE
SATURDAY

LEGENDS, Tales of King Arthur, Market Square, 7 p.m. Continues to Sept. 3.

TWO & TWO MAKE SEX, British comedy presented by Victoria Actors Association, McPherson Playhouse, 8 p.m. Plus Victorian Varieties, McPherson Mezzanine after the comedy performance. Repeat performances to September 2, with Victoria Varieties playing only Thursday, Friday and Saturday.

MUSIC
SATURDAY

MUSIC IN THE CATHEDRAL—1978, Leslie Allison, soprano with Rupert Lang, accompanist, Christ Church Cathedral, Corner of Quadra and Burdett, 4 p.m.

SUMMER SMILE SHOW, with Jerry Gosley, Crystal Ballroom, Empress Hotel, 8:30 p.m. Continues to Sept. 8 Tuesday through Saturday, with matinee Saturday.

SUNDAY

THE SAMPLE-STEARNS BAND, Prestige Entertainment Agencies, McPherson Playhouse, 8 p.m.

WEDNESDAY

ORGAN RECITAL, Edward Norman, St. John's Anglican Church, 8 p.m.

GALLERIES
SATURDAY

ART GALLERY OF GREATER VICTORIA, 1040 Moss Street, Wildflower Watercolors of Wendy Gibbs, continues to Sept. 4; Works of Sophie Pemberton (1869-1959), continues to Oct. 8; Mountains of the Mind, landscapes of C. C. Wang, continues to Sept. 24; The Inuit Print, contines to Oct. 8; rediscovery of the work of Mary Riter Hamilton, continues to Oct. 8.

OPEN SPACE GALLERY, 510 Fort St., group show of four Seattle artists, and photographs by David Hlynsky, ends today.

KYLE'S GALLERY, 1545 Fort St. at Oak Bay junction, exhibition of Toni Onley watercolors, continues through September.

EMILY CARR ARTS CENTRE, 207 Government St., Tine Booth's The Studio, children's art. Continues to Sept. 1.

MONDAY

OPEN SPACE GALLERY, Polaroid Collaboratory, continues to Oct. 8.

OTHER
SATURDAY

CAPTAIN COOK BI-CENTENNIAL DANCE, featuring the Mom & Dad's from Spokane, Washington, Esquimalt Sports Centre, 8 p.m.

RADIO LOG

AM Stations — Victoria: CJVI, 900; CFAX, 1070; CKDA, 1220. Vancouver: CJOR, 600; CBU, 690; CKLG, 730; CKNW, 980; CKWX, 1130; CHQM, 1320; CFUN, 1410; CJVB, 1470. Seattle: KIRO, 710; KOMO, 1000; KING, 1090. Bellingham: KARI, 550. Port Angeles: KONP, 1450.

FM Stations — Victoria: CFMS, 98.5. Vancouver: CKLG, 99.3; CHQM, 103.5; CBC, 105.7; CBUF, 97.7 (French—6 a.m. to 1 a.m.). Seattle: KIXI, 95.7; KLSN, 96.5; KING, 98.1; KIRO, 100.7; KETO, 101.5. Tacoma: KTNT, 93.7; KLAY, 106. Edmonds: KBIQ, 105.3. Bellingham: KERI, 104.3.

Major Newscasts: CBC-FM, 10 a.m.; BBC news, Monday to Friday. National news: CFAX, CKDA and CJVI, 8 a.m., 12 noon (noon report), 5:30 p.m. (news hour); Saturday and Sunday, 8 a.m., 12:30 p.m., 6 p.m. and 10 p.m.

Most stations broadcast news bulletins on the hour and on the half-hour at early morning and evening peak periods.

Home of the Week

PLAN Nº 77-1745

: 27.4 m. // 90 ft. / pi.

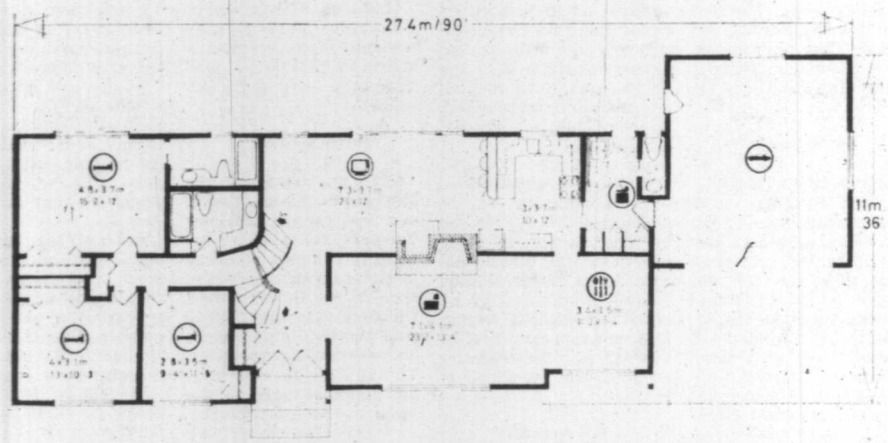

: 157.1 sq.m. / m.ca. // 1745 sq.ft. / pi.ca.

: 9.2 sq.m. / m.ca. // 100 sq.ft. / pi.ca.

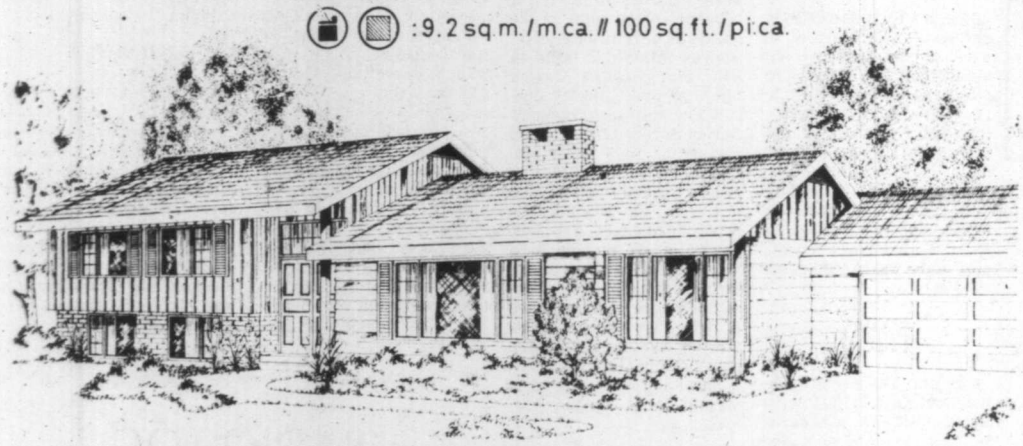

Popular Side-Split Style Home

Here's a dramatic design in the highly popular side-split style which offers a low, wide profile, spaciousness and a range of conveniences to please the most exacting of tastes. The traditional exterior, finished in mixed vertical and horizontal siding, brick chimney and veneer accent, shuttered windows and shingle roof, is designed to provide contrast between areas of the home and still maintain an integrated whole.

The weather-sheltered, double-doored entrance leads into a large and open foyer facing a dramatically-curved double stairway leading up to the bedroom level or down to the full basement.

From the foyer one moves naturally right to the long living-dining room combination, features wide picture windows for excellent natural light and a wide stone fireplace which has a barbecue on the family room side.

The large and well-planned U-shaped kitchen is centrally positioned to the large family room, the formal dining room and the laundry-utility room. The large family room features a breakfast bar and sliding glass doors to a wide rear patio.

The laundry-utility room conveniently separates from the kitchen via pocket door, and encloses generous storage and closet space. Access from the double full garage allows the area to function as a mud room. The utility complex also contains a convenient vanity bath.

All three bedrooms are positioned around the central bath on the second level and all have generous closet space and excellent natural light. The master has a three-piece ensuite with tub behind a pocket door.

The full basement provides abundant space for the future development of additional living or recreational space for the expanding family.

A very large and commodious home guaranteed to please the most demanding of families.

Plans for design No. 77-1745 may be purchased either by single set, at a cost of $70. for the first set and $10. for each additional set, or by the package. A five-set plan package, including the first set, is economically priced at $100. and an eight-set package, also including the first set, is only $125.

Whichever method you choose, please include $1. for postage and handling. B.C. residents add 5% sales tax.

Send for the current edition of Select Home Designs, Series No. 36, featuring imaginative decorating and home improvement ideas plus 350 quality home plans of every type. Available for $2.25 ($1.75 plus 50 cents postage and handling).

To order any of these items please send cheque or money order payable to the Home of the Week. Address to: Home of the Week, c/o Victoria Press, 382 W. Broadway, Vancouver, B.C. V5Y 1R2.

TV MAILBAG

By THOM MEAD

HOLLYWOOD — The TV Mailbag:

Q. Could you please tell me how Dan Blocker of "Bonanza" died? We are having a disagreement about this. — F.H., Washington, Penn.

A. Blocker died of a heart attack.

Q. Could you tell me why Carol Burnett isn't on anymore? Will she ever be back on television again? — K.C., Southington, Ohio.

A. After years of doing the weekly variety show, "The Carol Burnett Show," she decided to call it quits as far as the series is concerned. She does not plan to retire from show business, however. And undoubtedly, she'll propably be in another series, but it's a matter of finding the right type of series.

Q. In the series "MASH," what finally happened to Major Frank Burns? — J.D., Piedmont, Calif.

A. Larry Linville left the series this year to pursue other acting assignments. As for how they handled it on the show, Major Burns became stranded in Japan while on a leave and was subsequently reassigned there.

Q. Can you explain why "Black Sheep Squadron" was removed from NBC's lineup, and will it return? — T.J., Chester, Va.

A. The show was cancelled because of poor ratings and will not return next season. However, a number of episodes not screened prior to the cancellation will be aired throughout the summer months.

Q. Please settle an argument I'm having with a friend. We recently saw the 1972 movie, "Sandcastles," but we disagree over who played the boy. Was it Jan-Michael Vincent or Ryan O'Neal? — B.C., Morgan, N.J.

A. Jan-Michael Vincent starred in the movie.

Q. Did Adrienne Barbeau always play the daughter on "Maude"? I vaguely remember that someone else played the part in the early days of the series. — P.D., Fayetteville, Tenn.

A. In the series' pilot, Marsha Rodd played the daughter. When the program was given the go-ahead as a weekly series, Rodd said she didn't want to be tied down to a series and so turned down the role. It then went to Barbeau.

Q. I understand "Little House on the Prairie" will undergo major changes during the coming season. Is this true? — E.B., Eugene, Mo.

A. As you may recall, the fourth season of "Little House on the Prairie" ended with the highly rated two-part drama in which the Ingalls family suffered with their eldest daughter, Mary, as she went blind, and was forced to seek a new life in a distant city.

During the season's forthcoming fifth season, the plot line will follow the Ingalls as economic conditions force them away from the simple farm life in Walnut Grove into the noisy city where Mary is a teacher at a school for the blind. Although happy to be back with Mary, the family is jarred by life in the wild little city of Wonoka.

Questions of general interest will be answered in the column. Volume of mail prohibits personal replies. Inquiries should be sent to Thom Mead, TV Mailbag, c/o Prevue, Box 300, Victoria, B.C. V8W 2N4.

Midband TV Programs

Midband programs, broadcast by KCPQ-TV, Tacoma (Channel H) can only be seen by viewers whose television sets have a converter.

Sunday, August 27 — 4, Idea Thing; 4:30, Antiques; 5, Movie, Rashomon; 6:30, Visa; 7, Evening At Pops; 8, Masterpiece Theatre, Poldark; 9, Great Performances; 10:30, Great Performances.

Monday, August 28 — 6, Mr. Rogers Neighborhood; 6:30, Romagnoli's Table; 7, John Cage; 7:30, Dick Cavett; 8, U.S. Professional Tennis Championship; 11, Consultation; 11:30, Captioned News.

Tuesday, August 29 — 6, Mr. Rogers Neighborhood; 6:30, Over Easy; 7, A Day to Remember; 7:30, Dick Cavett; 8, The Belle of Amherst; 9:30, Keith Jarrett: Vermont Solo; 11, Lowell Thomas Remembers; 11:30, Captioned News.

Wednesday, August 30 — 6, Mr. Rogers Neighborhood; 6:30, Antiques; 7, Rock Sonata for Piano and Amplified Cello; 7:30, Dick Cavett; 8, The French Chef; 8:30 Kirks' Camera; 9, The David Susskind Show; 11, Insight; 11:30, Captioned News.

Thursday, August 31 - 6, Mr. Rogers Neighborhood; 6:30, Antiques; 7, Strobe; 7:30, Dick Cavett; 8, Once Upon a Classic; 8:30, Damien; 10, Masterpiece Theatre; 11, Black Perspectives on the News; 11:30, Captioned News.

Friday, September 1 — 6, Mr. Rogers Neighborhood; 6:30, Over Easy; 7, Economically Speaking; 7:30, Dick Cavett; 8, Washington Week in Review; 8:30, Wall Street Week; 9, Bill Moyers Journal; 10, Evening at Pops; 11, Over Easy; 11:30, Captioned News.

Saturday, September 2 — 4:30, Strobe; 5, Bill Moyers Journal; 6, Once Upon a Classic; 6:30, Wall Street Week; 7, Black Perspective on the News; 7:30, Lowell Thomas Remembers; 8, Great Performances; 9, Harry S. Truman: Plain Speaking; 10, Otto: Zoo Gorilla; 11, Big Time Wrestling.

For Some, Writing is Like Breathing

By ROBERT FULFORD

Anthony Burgess, in his bluff and confident way, makes writing sound as simple as mowing the lawn. Burgess has produced, in a pretty brief career — he didn't start till middle age — an enormous shelf of novels, biographies, essays, plays, whatever. I once asked him how he managed to write so much.

"It's easy," he said. "Much easier than you think. People make a great fuss about it but, look, anyone can write 1,000 words a day. You just have to do that every day, and in a year you have 365,000 words. That's several novels, a play, some essays, perhaps a biography. It's that simple."

Burgess isn't unique. Many writers approach their work in much that way.

At one end of the literary spectrum is the sweat-over-every-paragraph-for-days school, the heirs of Flaubert. (He worked all morning and only put in a comma. In the afternoon he took it out.) Stephen Vizinczey, the author of *In Praise of Older Women*, is of the Flaubert persuasion. He's been working on his second novel since about 1966.

At the other end is Georges Simenon, author of more than 200 novels — he has never made a precise count — who until his recent retirement was one of the natural wonders of the literary world.

Other writers go to their work as condemned murderers go to the gallows; prolific writers rush to their desks, full of joy and anticipation.

Consider Janet Dailey, a 34-year-old American who writes Harlequin novels. She had trouble with her first book: It took her a year and a half. But once it was accepted she rushed ahead. In the last three years she's finished 33 novels, and Harlequin is bringing them out at the rate of one a month.

WOODCOCK . . . tops in Canada

ASIMOV . . . can't say no

She gets up every day at 4 a.m. and works until she has produced exactly 11 manuscript pages. A Harlequin novel runs 176 manuscript pages, so at this rate she knows she can finish a book in 16 days. Each day after she finishes 11 pages she stops — "even if I'm in the middle of a sentence, or the middle of a word, I stop right at the bottom of the 11th page, and pick up from exactly that point."

The late Richard Gehman, an American magazine writer, was nicknamed The Factory because he produced so many articles so quickly. In the 1960s he was paid about $1,000 an article. He required about $100,000 a year (having a couple of divorces and numerous children in the background), so he produced two magazine articles a week, for everybody from Playboy to National Geographic. Other writers, who labored for weeks on one article, considered Gehman astonishing. He was likely to write a piece between lunch and dinner, and often the piece was quite good.

The most prolific of all serious writers in Canada is George Woodcock, who has written some 50 books and thousands of articles. Woodcock is the opposite of a hack, but in one way he resembles the most prolific hacks: He is apparently more comfortable at the typewriter than anywhere else.

Isaac Asimov, described in the July issue of Bookviews as "America's most published author," explains his peculiar ability as the result of his heritage:

"I write so many books because I am a hard-working, industrious fellow, driven by the memory of generations of people who — all bright, according to my father — wanted to accomplish things in the world. My father is up there looking down; I don't dare stop."

Asimov has written more than 180 books, as well as thousands of articles and stories. One of his problems is that he can't turn down assignments: "If someone calls me and wants an article done by tomorrow, or a book next month, I say: 'Sure, I'll do it.' "During a recent period of 78 months he published 75 books. Most writers have difficulty satisfying the demands of one publisher; Asimov's problem is to find enough publishers to bring out the books he produces.

Most people, including most professional writers, are intimidated by blank paper. Whether it's a sonnet or a letter home, a composition presents problems, and the problems are hard to solve — words must be chosen with care, thoughts that at first seem admirable are later discarded as banal, sentences must be endlessly re-assembled. But the personalities of this small, peculiar corps of writers are so exceptionally well integrated that, fer them, writing is very close to breathing. Whether they produce masterworks, as Simenon did, or forgettable schlock, they are very special citizens of the republic of letters, a permanent source of astonishment to all who observe them.

Toronto Star

How Man's 'Solutions' Have Become the Problem

By JULIAN REID

Civilized man, as Aristotle astutely observed, is most emphatically a political animal. Just as our prehistoric ancestors were natives of the untamed jungle or the wild savannahs, so we today are natives of the citified nation-state — an environment which, with some help from our increasingly elaborate social institutions and our increasingly sophisticated technology, we have made over wholesale for our own collective convenience.

The last 10,000 years of history comprise the epic saga of this unprecedentedly rapid transition — how an ambitious naked ape succeeded in progressively freeing himself from the thralls of natural ecology, only to find that the man-made sociology which supplanted it can be every bit as harsh and inconsiderate a taskmaster. Until finally, argues philosopher James Ogilvy, we have largely lost control over those very instruments that our ancient forebears forged in the hope of winning mastery over their collective destiny.

"A gradual but fundamental shift," Ogilvy asserts, "has brought us to a point where the traditional solutions have now become the problem: politics and technology have replaced nature in the role of alien environment. The new problem: How to carve out livable spaces with'n the political-technological wasteland?" And it is this problem that he addresses in *Many Dimensional Man*.

This dense, challenging, and sometimes dauntingly difficult book may well turn out to be one of the seminal works of our age. Recognizing that we are in urgent need of fresh new modes of thought to replace the outmoded "conventional wisdom" that still rules the roost in the crumbling citadels of the Establishment power-structure, Ogilvy has obliged by proclaiming a radically new paradigm for thinking about Man and the human world he inhabits — "Relational Thought."

Of course, no such far-reaching program can be completely original and unprecedented; and in fact Relational Thought is an ingenious synthesis of prior insights, drawing freely on the pioneering spade-work of a multitude of predecessors. These range all the way from Karl Marx to Lao Tzu, from John Kenneth Galbraith to C. Wright Mills, from R. D. Laing to Gregory Bateson. But the three most significant are Nietzsche, Hegel, and James Hillman, the brilliant Jungian psychologist who formulated the theory of personality-structure which Ogilvy characterizes as "psychological polytheism."

Rejecting orthodox preconceptions in favor of Hillman's pluralistic psychology, Ogilvy argues that the truly sane individual is the one who recognizes his psyche as a veritable society in miniature, a multiplex congeries of distinct selves each with its own distinctive personality, corresponding to the archetypal "gods and goddesses" of Classical mythology. "Man has no individuality," as the great Russian mystic G. I. Gurdjieff asserted bluntly. "He has no single, big I. Man is divided into a multiplicity of small I's." And no more than a Stalin or a Pierre Elliot Trudeau does any one of those multifold "I's" have the right to set itself up as a Big Brotherly ultimate authority, looming on high and laying down the law that all the others must willy-nilly follow.

Such centralized tyranny within mirrors the tyrannical centralization without, each feeding into and also upon the other. Such was the essence of Marcuse's stinging indictment of the prevalent forms of "one-dimensional" awareness.

MANY DIMENSIONAL MAN: Decentralizing Self, Society, and the Sacred, by James Ogilvy. Oxford. $17.25.

The only workable alternative, Ogilvy argues with impressive erudition, is a decentralized, pluralistic society peopled with a "many dimensional" citizenry, each blessed with a decentralized, pluralistic consciousness of his or her own — a society of psychic equals, a democracy of multiple souls, instead of an egocentric dictatorship from within. The average reader can hardly be blamed for finding this a difficult notion to grasp. But then, so are most of Ogilvy's key concepts — at least, when they are viewed from the one-dimensional perspective of an intellect schooled in our orthodoxly one-dimensional ways of looking at the world.

That is why *Many Dimensional Man* makes for inherently difficult reading, requiring, as the author puts it, "a term by term suspension of common sense" — something that requires a considerable effort for most of us. Yet, demanding as it is, the book is correspondingly rewarding, enough so to be more than worth the trouble.

For today, throughout our democratized Western world, people are increasingly losing control over their controllers, even as those controllers themselves are increasingly losing their own control over the instruments by which control is maintained and exercised. Those instruments, meanwhile, are taking on an increasingly maniacal will of their own. And all around us, in consequence, things are falling apart.

And so the staunch few among us who have the stamina to dare the abstract pages of James Ogilvy's book will emerge finally with good reason to be grateful to its author. For *Many Dimensional Man*, almost unique among the works of today's determinedly noncommital hordes of facelessly academicized philosophers, has the rare courage to address itself to the fundamental task of traditional philosophy: to help the weary seeker after intellectual enlightenment find his way to a richer life and a better world. Not only that, but it carries us a goodly distance along the road to this goal.

Escaping with the Adventure Writers

By FRED BARNES

In number, variety and quality, the state of what could loosely be termed the action novel has never been better.

These are worrisome times, and in worrisome times people turn to escapist reading.

Just for starters, consider these five novels read over the past few weeks by this reviewer.

Trocadero is the 16th novel for versatile Leslie Waller. It is also a medieval fortress set in the heart of Paris and now used as a super-security vault protecting a fortune in unknown and unlisted treasures. When it is closed, the lone entrance, a tunnel, is flooded for security.

Netta Irish, an international beauty who has inherited a vast fortune and an art collection beyond price from her billionaire husband, has a rebellious daughter who is in love with a young Arab terrorist. In Paris she has at her beck and call a man named Curtis, who is European security chief for a U.S. bank. And keeping an eye on the Arab Dris, or Raoul, is a fine character in Louch, whose specialty for the French Surete is anti-terrorism.

Now, in the Trocadero, are some fine examples of Netta's collection, and the collected works of the Principessa Carloni, a refined blackmailer whose records contain items of great interest to the Mafia.

CONDON
. . . change of pace

When Dris and his cohort, with the support of Leila Darcy, who is Netta's daughter, make a successful first step in cracking the Trocadero, Waller has all the ingredients necessary for a fast-paced, suspenseful story.

Also a 16th novel is the ribald *Bandicoot*, by Richard Condon. Again it is fast-paced action, but *Bandicoot* leans to satire, and even farce. It's an outrageous change of pace that delights, but one wouldn't want a steady diet of the fare.

Capt. Colin Huntington is a disgraced and retired Royal Navy officer, a compulsive gambler who, happily, is married to one of the richest women in the world. Rattling around the world in such diversified modes of transport as the world's largest yacht, planes, helicopters, a hovercraft, and even a balloon, Huntington is alternately wooed and pursued by the minions of great American and Japanese industrial-military complexes, mercenaries, and crack units of two armies. To say nothing of his wife and two mistresses, the saxophone-playing Yvonne and the lissome Kimiko.

Any further detailing of this plot is impossible, but suffice it to say that Condon has impressive credentials as a novelist, with *The Manchurian Candidate* as only one of these.

McNamara's *The Dancing Floor* is in stark contrast, a sensitive novel that paints a realistic picture of what is happening today in the Republic of Ireland and, more specifically, Limerick.

Two brothers, Brendan and Colum, are inexorably drawn into involvement with the IRA Provisionals. Brendan, an activist and gunman, becomes a minor folk hero before falling from grace and virtually leaving the movement. Colum, a bored intellectual who has withdrawn from taking vows as a brother in an order, is involved later, but more deeply, as editor of an illegal propaganda newspaper.

A native of Limerick, McNamara now teaches creative writing and fiction at the University of Colorado.

The Fox from His Lair, by John Harris, is further proof that novels of the Second World War will never slow up, let alone cease. The Fox is a German spy desperately trying to get plans of the Allied invasion out of England on the eve of D-Day. On his trail are U.S. Colonel Linus Iremonger and British Major Cuthbert Pargeter.

There is more fact than fiction in this novel, and despite the fact that the work could use more pace, it's a good yarn. Few writers have more books to their credit than the adventuresome Englishman Harris — this is No. 41.

Black Gambit, by Eric Clark, has a current theme — getting a Russian dissident who has the approbation of the U.S. out of Russia. But this time a special adviser to Henry Kissinger decides to do it as an undercover operation, making sure that front men will get the blame if anything goes wrong. A short but readable novel.

TROCADERO, by Leslie Waller. Beaverbooks. $12.95.

BANDICOOT, by Richard Condon. Beaverbooks. $9.95.

THE DANCING FLOOR, by Michael M. McNamara. General Publishing. $9.95.

THE FOX FROM HIS LAIR, by John Harris. General Publishing. $10.95.

BLACK GAMBIT, by Eric Clark. Musson. $9.95.

A Satiric Scramble Up the Social Ladder

By ANTHONY JENKINS

There are not many novels that one can recommend unreservedly. Margaret Blount's latest is one of those books, and adds to her reputation among Britain's more important writers. Her last novel, *When Did You Last See Your Father*, written some seven years ago, won the Guardian Fiction Prize for the best novel of its year.

A Woman Of Property conjures up Galsworthy's Forsyte Saga *(A Man Of Property)* and his satirical thrust, through Soames' treatment of Irene, the late-Victorian attitude which regarded woman as merely a part of a man's property. Miss Blount's title suggests that, despite the married-woman's-property Act which established a woman's lawful independence from her husband, she is still just as likely to become an appendage, one of the things that go to make up the image of his own social self.

But I don't want to make this novel sound like a sociology text-book. I found it a moving and troubling account of life in a rapidly changing world.

In looking back over her life, Joan Saxby, the novel's central character, can only see herself in terms of the houses she has lived in or known. Those memories become the mental "property" which she carries into her maturity, and which have made her into what she is now.

The narrative opens at the rural cottage of her grandparents and her childhood. The details are deeply evocative of old-fashioned values. Every crumpled object fits securely into the child's idea of herself and of those she cares for. Each piece of furniture, each Victorian picture, holds a place in the fantasies: they are familiar, known and loved.

Her own home seems frigid and characterless by comparison, although she and her mother shore up their united dream of that lost easy world against the restless idealism of her father and the contempt of her moneyed aunts. Joan is dragged farther into cold, impersonal modernism when her father moves the family into a drafty and impractical Bauhaus-style monstrosity and she is sent to a private girls' school to mix, incompatibly, with the daughters of town councillors and of members of the local music society.

In her childhood she also runs across other children outside those middle-class bounds: Beryl, whose parents live in a detached house at the "good end" of Church Road and who are just as acquisitive of social status as her own father is: and Neville, whose parents seem contentedly at home in one of the town's poorest roads.

Mr. Saxby's dreams of climbing higher bring the family to ruin, and Joan becomes the pensioner of her rich aunts. She has learned how easily one's property, her own childhood idyl or her father's architectural monster, can disappear.

She also learns that the only way to succeed with her aunts is to have no opinion of her own. So that even though she sees how her aunts "secure" lives have not brought them happiness, she too (like Irene Forsyte before her) marries for money and security.

Her husband is an unfeeling bully. Her children, with whom she once was able to re-capture the vocabulary of her grandparent's worlds, have grown into nameless, directionless strangers. She lives in a large house with every modern gadget but which has no meaning for her.

Drifting through middle-life, neurotic and alcoholic, she attempts to go back to her past worlds. But her parents have become dowdy shells of their former selves; her aunts are decayng or dead; her grandparents' cottage has long since disappeared; Beryl and Neville have married and are scrambling up the social ladder: "Would you like to see the kitchen? It's a Dairymaid Compacta! . . . No dirt, no mess, no fumes . . . That's the air extractor, that's the waste destructor, you just push a button."

The novel is often funny, despite the central nightmare. And it does more tham plot one woman's disintegration. Like so many of her contemporaries, Miss Blount is concerned with modern rootlessness. How, in our quest for things, we run the risk of losing human values. The story is as much modern Britain's as it is Joan Saxby's.

Rosemary Hawley Jarman is also a movelist of some repute. One of her previous books, *We Speak No Treason*, a sympathetic account of Richard III's reign, has long been a favorite of mine. *Crown In Candlelight* is an imaginative re-creation of the life of Katherine of France, the bride of Henry V who later married (presumably) Owen Tudor and whose child, by his very existence, laid the corner-stone for the Tudors' flimsy, though fortunate claims to the English throne.

Miss Jarman is more than your run-of-the-mill historical romancer. So often this sort of book falls down in its dialogue, which is either pseudo-Shakespearean fustian or impossible modern. She evades those traps by using direct speech as sparingly as possible in order to explore the minds of her protagonists. We all share the same feelings under the trappings of different historical periods.

Parts of the novel are superb. I think particularly of the second section, "The Prophecy", which transports us to the mists of Wales and the ruined court of Owain Glyn Dwr. His natural daughter, Hywelis, runs wild with the foxes and is gifted with prophetic powers. The supernatural is presented so matter-of-factly that it becomes compellingly real. That sequence also shapes the structure of the entire novel, for later we see the white magic of the Welsh prophetess struggling against the black arts of the Duchess of Gloucester, Eleanor Cobham (who was in fact accused of witchcraft) for possession of Owen Tudor's destiny.

Miss Jarman's gifts lie in making the bare facts of history come alive again in glowing colors. Her novel opens with a convincing picture of the French Court, where alliances fluctuate in accord with the mad king's fragile grasp on reality. And her dramatization of the battle of Agincourt is a masterpiece of the genre: the catalogue of the French dead, King Henry's understanding of his men, the destruction of the English baggage waggons (all familiar from Shakespeare's play) have a renewed vitality here.

The first half of the novel is so good that it led me to a disappointment that I probably would not have felt from the work of a lesser writer. The difference between a good historical novel and mere romantic claptrap rests finally on the trust established between the reader and the writer. When such a book moves beyond documented fact into imaginative guesswork about what might have happened to cause those facts, the reader must remain convinced of the likelihood of those events.

Miss Jarman becomes so enamored of Owen Tudor that she makes him a participant at every major occasion in the book. Owen is so handsome, so gifted, so omnipresent that he loses credibility other than as a cardboard hero of romance. I lost faith in the probability of Miss Jarman's version of history once King Henry was dead and his widow was swept into her Welsh servant's arms. I didn't believe in the heady scenes of passion in castle corridors or the perfect unions in the caves along the wild, Welsh shore.

The novel is neatly structured, exciting, instructive even, but it is weakened by that indulgent romance at its core. Even so, one cannot help but admire the facility with which Miss Jarman is able, through Hywelis' final prophecies, to proclaim the glories of "the greatest dynasty that Wales ever set to rule over England" when the Tudors had been the villains in her story of Richard III. That goes to show how important, and dangerously flexible, point-of-view is in an historical novel.

A WOMAN OF PROPERTY, by Margaret Blount. Musson. $13.95.
CROWN IN CANDLELIGHT, by Rosemary Hawley Jarman. Collins, $11.95.

E. D. WARD-HARRIS

New biography falls short Of a Byronic 19th century character

The reason biographies are so immensely popular could be because biographers are conservative in the approach to their work. Academics have made this field largely their own and they have developed a formula which even non-academics abide by. The essence of the formula is the command given to a witness by the king during the trial in Alice in Wonderland: "Begin at the beginning and go on till you come to the end: then stop."

Success is assured when, all other things being equal, you have a first-class biographer, a lively subject, and profound research. Failure comes if any one of these essential ingredients is absent. Remove more than one and the result is disastrous.

A new biography of Richard Burton (no, not that Burton) by Michael Hastings falls into the disaster category because the author, a playwright making his initial attempt at biography, has failed to bring it off, and because although a wealth of unpublished material concerning Burton exists Hastings did not succeed in persuading anyone to release any of it.

At this point it may prove helpful to some readers to be reminded that the Richard Burton under study is the famous 19th century character who had a thirst for travel, adventure, knowledge and self-dramatization, as well as a brilliant mind capable of absorbing some 40 languages and dialects.

Disguised as an Arab, Burton became the most notorious, if not the first, Englishman to penetrate the forbidden city of Mecca. Later, he and a companion, Jack Speke, attempted to find the source of the Nile, and although both men discovered vast lakes in East Africa, neither was absolutely correct. During the ensuing 10 years of humiliating public quarrels that it took to sort out the confusion, the two friends became bitter enemies.

Meanwhile, Burton wrote two masterpieces of anthropology and exploration, *Pilgrimage to El-Medinah and Meccah*, and *Lake Regions of Central Africa*. Then, with dramatic suddenness, and almost with sinister self-contempt, he mysteriously burnt himself out.

The change coincided with his marriage, at 40, to Isobel Arundell, a devout Catholic who was a bland and seemingly demure woman of good birth, but who is said to have cloaked Burton in what one obvious misogynist described as "a jealous and guarded sickliness."

Overnight, the controversial, publicity-seeking explorer with Bryonic gifts, who for years had exhausted himself with studies of the curious and exotic, was transformed into a shrunken individual who made a slim living restlessly moving across the globe from one minor consulship to another. Knighted in old age, as a signal that his undistinguished diplomatic career was at an end, he died in Trieste a forgotten man.

Without any fresh material to draw on, the sole excuse for attempting a new biography of Burton, it seems to me, would have been an inspired analysis of the causes of the transformation of the famous "Ruffian Dick" into a diplomatic nonentity. Hastings has not done this. For him — and for his readers — it remains an unexplained mystery when, in fact, it wasn't a mystery at all as is evident to anyone who has read the Burton literature and bothered to study the social climate of the period.

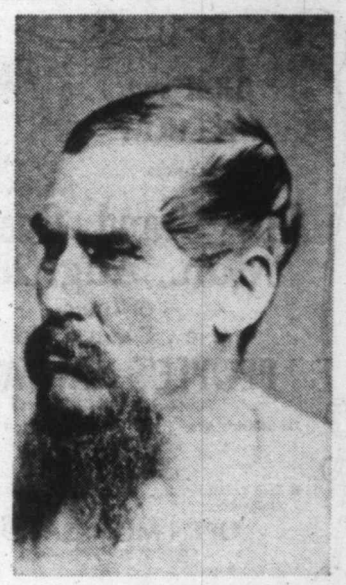

BURTON . . . grand-scale dreamer

Richard Burton was a victim of his father, a nasty piece of work who, in order to dodge creditors and disapproving relatives, dragged his family from place to place in Europe and North Africa, and compelled his unfortunate wife to find accommodation, attend to all business affairs — and, adding insult to injury, pay for everything by cadging money from her socially-conscious relatives.

Burton senior's sole interests were hunting and whoring and he saw nothing wrong in his children running wild, so in his formative years young Richard cultivated not only an aptitude for languages, but a lifelong taste for cruelty (he used to watch public executions as a form of entertainment) and sexual perversion. Also, like his father, he was constantly on the move and was contemptuous of women.

Not surprisingly, Burton fell foul of everyone he met, not only because he always blamed others for his own shortcomings, but because he had the permanent markings of a child-man who could not face reality. Distance creates longing, and proximity closes horizons. Mecca and Africa were dreams to be entered into, and Richard Burton was a dreamer.

Such an unreliable man could not be taken seriously as an explorer in an age of popular heroes such as Baker, Grant, Stanley and Livingstone. His books failed commercially, largely because they were based on assumptions, but also because his marginalia and voluminous footnotes were more interesting than his texts.

Finally, in old age, he found satisfaction in translating the erotic literature of India, Persia, and Arabia and, ironically, the great explorer's most famous work remains his translation of *A 1001 Nights*. His wife, excluded from his private thoughts as she had been from his bed, took her revenge after he died by burning his diaries, journals and as many manuscripts as she could lay hands on. So, apart from what is in the public domain, Isobel's completely unreliable biography of her husband and a fragment of Burton's memoirs is all biographers have had to go on.

Why did Hastings tackle such a difficult subject for his first essay in biography? I suspect he got the idea when researching his BBC television series, The Search for the Nile, and that the theatrical Burton appealed to the playwright in him. He must have seen Burton as a character in a play, which he was in a way, but the mistake he has made is in confining his subject to what is virtually a standard prose play in three acts, when the complex, secretive, failure-prone Burton was too unconventional to fit into any theatrical setting but his own.

The book reads well only in the African chapters where the author has taken freely from Alan Moorehead's *The White Nile*. For the rest, we have a Burton fashioned by Hastings to fit the playwright's conception, and he has conceived Burton as a hero, misunderstood, ill-used, and pathetic, and his wife as a stubborn, clumsy and stupid woman, whereas, in fact, Burton was his own worst enemy and the loyal, sorely-tried Isobel was a saint.

Michael Hastings is very much a modern playwright, which means in his case frequent resort to confusion and shock to keep the audience awake. This can work when the audience is aided by the spoken word, three-dimensional characters, and a visual setting. But only a genius can make it work in literature, and Hastings is no genius.

Burton's room, we are informed, "had a stuffed dark prune drabbet crepuscular about it." Helpful, isn't it? In trying to mock Victorian language style Hastings merely makes a fool of himself and leaves his readers unenlightened.

Here are two further examples of his style: "Her own marriage was no jilt-job." "Dick couldn't have given a fart in a bustle factory whether her mother's feelings were becalmed."

Deliberate abstruseness and lack of taste is the mark of an author who does not know his business, and Michael Hastings, whatever his value as a playwrght might be, clearly has everything to learn about the writing of a biography.

SIR RICHARD BURTON: A Biography, by Michael Hastings. Musson. $14.75.

Affirmations of an Ordinary Woman's Strength and Will

By WALT KELLYTHORNE

"Greetings from the ordinary invisible woman," Gwen Hauser writes: "she wasn't what you expected/she wasn't pretty/ and she wasn't warm:/your ordinary woman — is your ordinary thunderstorm:/ the ordinary invisible woman — is your ordinary dyke."

Angry, exultant, hilarious and acidly witty, Hauser's poems in her first collection are exhilarating affirmations of an ordinary woman's strength and will; but unlike so many women whose power is bound in service to "the Man/in every woman's head", this woman's power is serving no one but herself and those of her sisters who share her struggle.

And no mistaking it, it's a hard one.

In poem after poem Hauser details the intricate maze of relationships and structures patriarchy has devised to harness women's power. Her poems on working in a factory are particularly sharp as she observes and comments on the place itself and how the workers and bosses within it function.

"Social dynamics of OP 52", where "the 12 million rollers/and sticky ink — are nothing compared/to the social mechanics" is one of the best of these poems.

After an all too familiar exchange with a male worker, Hauser — supported by a work-mate — remains "in my engineers cap/gay buttons/and purple vest/a screaming exclamanation/of everything these men have lobotomized language for" — remains, yes, and ready to carry on the battle.

That it is a battle is graphically stated in the collection's opening poem, "This is 1984 calling you yes, come in 1984."

The chilling reality Hauser depicts here is recognizable to anyone with even a tenth of her clarity, and its ending puts the responsibility for freedom from that reality right where it belongs: on the women who suffer in it.

As Hauser states in another poem, "everybody has to liberate themselves:/No one can give anyone liberation;/ men will have to learn to be human beings/support and nuture each other."

Again, responsibility is put where it belongs.

Not surprisingly, some of Hauser's poems are written to women whose collaboration — in thought, word and deed — with their oppressors helps to maintain the entire system of repression.

"You speak of gentleness and sensitivity" Hauser writes to a liberal, "and punch me in the stomach in the next breath — while telling of a friend/you had committed to a mental hospital."

And again, commenting ironically on a relationship: "falling in love with you/was like/being hit/by a bus — /i wasn't killed/but i wouldn't do it again."

In the end, it's the weight and depth of Hauser's celebration of strength — solitary strength, social strength and fantasy strength — that makes her first collection such a delight. Unlike the pallid offerings of most of her contemporaries, Hauser's poems are best read aloud; and when you've declaimed them, shouted them and laughed them, pass them on to a friend.

They will help.

THE ORDINARY INVISIBLE WONAN, by Gwen Hauser. Fiddlehead Poetry Books. $5.

TV Drops Violence

(Continued from Page 1)

part. Thus, only five of the seasons' new regular series will emanate from ABC. But among them are some fascinating possibilities.

The "big" show of the entire new season, the expensive (7 million for its initial three-hour episode) "Battlestar Galactica" obviously is patterened after "Star Wars." Even the same special-effects expert, John Dykstra, has been recruited to create this one-hour series starring Lorne Greene. Story line is similar to that of "Space 1999" — the search for a planet to lay one's head upon. It promises a great deal — but it remains to be seen whether the home screen is too small for such spectacle.

In the original version of the opening episode, there was a sequence featuring a swinging trio called "the Android Sisters," but executive producer Glen Larsen indicated it would be cut since it was too "campy." So, if the Android Siters remain, you'll know whether "Galactica" will be going the straight science-fiction or fun-fantasy route.

ABC has high hopes for "Taxi" and, basically, what that show has going for it is the Jim Brooks/Ed Weinberger team, largely responsible for "The Mary Tyler Moore Show" and other MTM efforts. The new series, bought by ABC without a pilot, concerns the comic-tragic lives of a group of New York City cab drivers. According to Mr. Brooks, all the drivers want to be doing something else; supposedly only the hero, played by Judd Hirsch (another major asset), is satisfied to be a taxi driver. The creators insist that none of the characters wll be stereotypes — and, with their MTM track record, one can hope.

"Mork and Mindy" is the least likely sounding series on anybody's schedule — but it starts out ahead of the game with Gary Marshall ("Happy Days," "Laverne ad Shirley") as producer and an enormously funny comic — Robin Williams — in the lead.

As a spinoff from a "Happy Days" two-hour special, Williams plays a visitor from another planet who sees earth's flaws through extraterrestrial eyes. Mork talks as if he swallowed a mouthful of helium, is physically unable to laugh, gains weight only in his feet, fall in love with a mannequin ... etc. Well, you have to be there. As a matter of fact, Mr. Williams might do better with his monologue about the character rather than risk upcoming story lines. Whether or not Mork makes it, you can bet on Williams making it with America's teen-agers.

SPORTS HIGHLIGHTS

SATURDAY

Baseball — 11:15 a.m. (5, 3).

Golf — 12:30 p.m. (4). Colgate Hall of Fame Classic.

NFL Football — 12:30 p.m. (7). Exhibition: Bears vs. Seahawks.

Sports — 12:30 p.m. (13). North American Cup Kayak Championships.

Prince of Wales Stakes — 1:30 p.m. (8). The 43rd running at Fort Erie, Ont.

This Week in Baseball — 2 p.m. (5).

Sports Spectacular — 3:30 p.m. (7). Rerun of the Ali-Spinks title bout.

Baseball — 4 p.m. (2, 6). Expos vs. Giants.

NFL Great Teams/Great Years — 4 p.m. (4).

Wide World of Sports — 4 p.m. (8). Boxing: Holmes vs. Norton.

Wide World of Sports — 4:30 p.m. (8). World Swimming and Diving Championships.

NFL Football — 6 p.m. (5). Exhibition: Rams vs. Raiders.

College Football Preview — 8 p.m. (4).

Tennis — 1:05 a.m. (7). Borg vs. Gerulaitis.

SUNDAY

Tennis — 7 a.m. (8). Fibak/Okker vs. Case/Roche.

NFL Football — 10:45 a.m. (7). Exhibition: Browns vs. Patriots.

Baseball — 11 a.m. (5). Mariners vs. Orioles.

Sports — 11 a.m. (13). Midget auto racing.

Harness Race — 1 p.m. (2). Prix d'Ete from Montreal.

Golf — 1 p.m. (4). Colgates Hall of Fame Classic.

CFL Football — 1:30 p.m. (2, 6). Argonauts vs. Roughriders.

Minor League Baseball — 1:30 p.m. (13). Salt Lake City vs. Vancouver.

NFL Perspective —2 p.m. (7). 1978 NFL preview.

Pro-Celebrity Tennis — 3 p.m. (4). Robert F. Kennedy Tournament.

Sportsworld — 3 p.m. (5). Auto racing; water-skiing.

Pro Soccer — 3 p.m. (7). NASL championship game.

LeBoldD'Or — 24 Hours at Le Mans — 4:30 p.m. (4).

Pro Soccer — 5 p.m. (9). Borussia Moenchengladbach vs. Hamburg.

MONDAY

Baseball — 8 p.m. (4).

B.C. Lions Football Report — 8:30 p.m. (21).

TUESDAY

CFL Football — 6 p.m. (2, 6). Alouettes vs. Blue Bombers.

Football Canadien — 6 p.m. (3). Les Alouettes vs. les Blue Bombers.

WEDNESDAY

CFL Football — 5 p.m. (8). Stampeders vs. Rough Riders.

CFL Football — 7 p.m. (2).

Baseball — 9 p.m. (2, 6). Blue Jays vs. Red Sox.

Baseball — 7:30 p.m. (3). Les Blue Jays vs. les Red Sox.

This Week in Baseball — 10:30 p.m. (2, 6).

U.S. Open Tennis — 11:30 p.m. (7, 12). Results of the day's matches.

THURSDAY

Fishing North America — 6 p.m. (12).

U.S. Open Tennis — 11:30 p.m. (7, 12). Results of the day's matches.

FRIDAY

U.S. Open Tennis — 11:30 p.m. (7, 12). Results of the day's matches.

Soccer Made in Germany

Soccer Made in Germany, public televisions's only regular weekly national sports series, returns for a second season Sunday, August 27, at 5 p.m. on Channel 9.

Provided by the German Educational Newtwork, the series again features the best game of the week in the 18-team West German Bundesliga, as well as cup matches and 'friendly' international games.

JUDIE and BEN CHOW announces

The Grand Opening
Mon., Aug. 28th
of their
New Beauty Salon
PEOPLE'S HAIR ARTS
(for Ladies' and Gentlemen)
760 Hillside Ave. West Coast Court
Hillside at Blanshard
385-3711
● Free Client Parking Underground ● Air Conditioned
OPEN MON.-SAT. 9-6
Evenings by Appointment
Judie and Ben wish to invite their friends and clientele to their new location.
8-23x

LITTLE GAS!

MAZDA GLC
DELUXE HATCHBACK
50 mpg hwy. . .38 mpg city
SALE
$4298
Reg. $4528
With loads of standard equipment.
8-19
pacific mazda PEUGEOT
810 Johnston 385-1451

Just imagine, you can now own a HITACHI
for just about the same price as any other Color TV . . .
SHARPEST, BRIGHTEST, MOST RELIABLE
Color T V that money can buy

We made a major purchase of Hitachi Color TVs and you can now save from $40.00 to $100.00.
Full 3-year warranty on all parts and service and 5 years on all transistors. We do all our own service.

COLOR TV NOW ONLY $579.95 or $20.36 a month for 36 months

20" HITACHI LUMINAR 1 with midband and Electronic Tuner ..... NOW ONLY 639.95
20" REMOTE WITH MIDBAND NOW ONLY 699.95

Besides the perfect performance, what we like best about Hitachi Color TVs is that they have been completely trouble free — saving us headaches and saving you money.
8-26

ATLAS
Stereo & TV 385-2712
763 FORT STREET
CHARGEX BANK TERMS
MASTER CHARGE 90-DAY ACCOUNTS
Open Mon. 'til Sat. from 9-5:30 p.m.

KitchenAid
BUILT BETTER, NOT CHEAPER
MIXERS

at SIDNEY APPLIANCE CENTRE
● SALES and SERVICE SPECIALIST
2388 BEACON AVE. · 8-26 656-3422

If you are serious about heating with wood, see us first.

The Stove Shop
847 Goldstream Ave.
Victoria (Langford)
478-0322
Closed Mondays
1-27

The Daily Colonist.

Cloudy, high 20
Weather Details on Page 2

Vancouver Island's leading newspaper since 1858

No. 215 — 120th Year | Victoria, British Columbia, Saturday, August 26, 1978 | 15¢ Daily, 30¢ Sunday

Woman mangled at sea

Women win work-bias settlements

A Nanaimo woman, refused a job because she was female, has received a settlement after filing a sex discrimination complaint against Van Deleur Constructing Limited.

Marilin Toms was referred by Canada Manpower in Nanaimo to a summer job as a landscaper with the company, but she said that when she phoned the employer she was told "I do not hire girls."

Canada Manpower referred two other women to the job, both of whom said they were told they would not be hired because they were female.

Toms did obtain other work for the summer as a waitress.

After investigation by the provincial human rights branch the case was referred to a board of inquiry, but a settlement agreement was obtained before the date of the hearing and that agreement became a consent order of the board.

Under the order, Van Deleur agreed to offer employment to all in a manner consistent with the letter and spirit of the human rights code and to select employees on the basis of ability to perform work. The company also agreed to pay Toms $150.

In another recent human rights case, 22 British Columbia women have received a total $50,000 settlement after complaining of discrimination in pay on the basis of sex.

Six women who had been employed as "cleaning assistants" made the complaint. They said the position was held only by women, while men who did the same work were employed as "cleaners" at a higher rate of pay.

They lodged a complaint with the branch and after investigation a settlement was arranged without referral to a board of inquiry. Names of the company and complainants remain confidential because of the voluntary settlement.

A branch spokesman said that two of the men in cleaner positions were required at times to wash floors and bale garbage—duties not carried out by women—but other men did not do these duties yet still received the higher rate of pay.

A human rights officer was appointed to investigate the complaint and spent two nights observing the functions of the cleaners and cleaning assistants, after which it was felt that the complaint was valid.

Terms of the settlement included an undertaking by the company to adhere to the provisions of the Human Rights Code.

All 19 women in the cleaning-assistant position were given equal pay with the male employees and received a total of $48,000 in back pay. In addition, three female employees who had left the job were sought out and given the $2,000 back pay to which they were entitled. It was not possible to track down a fourth woman.

Munching moocher

Bobby Murphy, 7, of Edmonton was a little worried when this crow acted so friendly. But the handout of a crust of bread went smoothly for Bobby and the crow which showed up in the neighborhood to be fed.

—CP

MAIR GIVES BEER WARNING

Threatened with court action by the Victoria local of the Canadian Brewery Workers Union, Consumer Affairs Minister Rafe Mair went on the attack Friday with a warning that the union could spell trouble for its own members if it tries to stop the import of U.S. beer.

If the union insisted on that line of action the government would consider dropping tariffs and allowing U.S. beer to compete equally with Canadian beer, Mair said in a telegram to the Victoria local.

The *Colonist* reported a week earlier that Ray Wainwright, president of the Victoria local, had sent a telegram to the minister warning him that the union would charge him and his department with breaking provincial and federal laws if he didn't act immediately to end infractions concerning the import of the American beer.

Specifically, Wainwright said the province was allowing the import of cans with flip-flop lids despite its own law against this, and that rules concerning listing of alcohol contents and the use of the French language on labels were being ignored.

Renewed talks continued for the fifth consecutive day in Vancouver Friday under a tight lid of security.

Page 2—Mair

Galiano couple in sail tragedy

A Galiano Island woman is dead and her husband injured in a drama of the high seas that was still being played out Friday night off the coast of Oregon.

The U.S. Coast Guard cutter *Modoc* was expected to arrive at Astoria, Ore., about 3:30 a.m. today towing a B.C. sailboat that contains the body of Mary Goldie, 32, reportedly killed in a mishap involving the boat's machinery.

A coast guard spokesman at Seattle told the *Colonist* the woman's husband, Jeffrey, 32, had a badly-injured hand and was taken aboard the cutter for his protection.

The spokesman said the story had its beginning Thursday afternoon when the coast guard received a call from the 14.4-metre sailboat *Naganek* reporting engine failure and difficulty handling the vessel in wind-swept seas.

The *Modoc* was within about an hour's distance of the crippled sailboat Friday when Goldie reported that his wife had gone into the engine room and become entangled in the machinery, according to the coast guard. The spokesman said Goldie reported she had died.

The cutter reached the sailboat some 64 kilometres west of Astoria.

The coast guard said that the *Naganek* was on its way to San Francisco on the first leg of a journey to the south seas. The ill-fated trip began at Prince Rupert. Goldie and his wife were listed as Galiano Island residents.

The coast guard spokesman said gale warnings had been issued before the *Naganek*'s call for help Thursday.

"The winds were blowing at about 40 knots," he said.

Saying that Goldie was now aboard the cutter, the official said: "He's injured his hand and he's pretty shaky, which is understandable."

Asked if the man hurt his hand in removing his wife from the machinery, the spokesman said: "No . . . it apparently happened before that."

He said the injury might have occurred while he was trying to control the vessel in the high seas.

The Goldies were reported to have been alone aboard the sailboat.

Soldier walks across channel

CALAIS, France (Reuter) — A U.S. Army sergeant became the first person to walk across the English Channel on Friday—with the aid of a giant "water shoe" he invented.

Sergeant Walter Robinson, 31, covered the 40-kilometre stretch from Dover, England, to Calais in 11.5 hours. Robinson, from Tampa, Fla., had predicted his walk over water would take him eight hours.

The water shoe, designed by Robinson, is a raft-like contraption which he propells with long oars.

The sergeant, who is stationed in West Germany, was greeted by applause from tourists as he strolled on shore at Cap Griz Nez in the early evening.

He was lucky to have a calm sea and favorable currents, but said he drifted further south than he had planned.

RCMP questioning horrifying—judge

FREDERICTON (CP) — A provincial court judge Friday called the actions of three New Brunswick RCMP officers "horrifying, disgusting and nauseating."

Judge James Harper made that comment at the conclusion of a voir dire preliminary hearing into a first degree murder charge against Mrs. Mary Norma LaPointe of nearby Maugerville, N.B..

He said that following the hearing he has nothing but "disrepect and scorn" for Cpl. Howard Brenton Cameron and Cpl. James E. Carrol and he said Sgt. Raymond Ronald Renaud is "anything but an honorable man."

Harper was referring to the way the three RCMP officers had treated the accused after arresting her late on the night of March 28 and questioning her into the early hours of March 29.

He called the treatment given Mrs. LaPointe "cruel" and he said he could never have imagined such a thing happening on "this side of the iron curtain."

Testimony during the hearing showed that Mrs. LaPointe had been interrogated for seven hours at the end of which she was admitted, unconscious, to the Dr. Everett Chalmers Hospital here, suffering from an apparent overdose of sedatives. That was on the morning of March 29.

She was kept in hospital overnight and questioned by RCMP officers the following day, the judge said.

Testimony also showed she was refused, on more than one occasion, permission to contact her lawyer. The judge called this a violation of the Canadian Bill of Rights.

As the preliminary hearing continued, other information surfaced, including alleged attempts to trick Mrs. LaPointe into a confession, Harper said in his summation following the voir dire hearing.

Harper said the entire case was "distasteful" and it is "unheard of," later adding: "This is Russia."

Other testimony during the hearing showed that after Mrs. LaPointe was remanded by Harper to custody she was visited by RCMP officers.

Harper said that in the future he would have to be "scared" when he sent someone to jail because RCMP officers might visit that person without the knowledge of the court.

In making his ruling, the judge granted the accused a full discharge on several grounds, including the fact there was no evidence to warrant a trial.

LaPointe had been charged following the shooting death of Richard Budd, her common-law husband, earlier this year at Maugerville.

Friendship Pass stained by blood

BANGKOK, Thailand (UPI) — Chinese "hoodlums" rushed at Vietnamese officials with knives and iron rods Friday, killing three Vietnamese and injuring 25 at the so-called Friendship Pass to Vietnam, Radio Hanoi said.

The dead — the first reported by either China or Vietnam in more than a month of border demonstrations over efforts by ethnic Chinese to emigrate — included two Vietnamese officials and a cameraman, the Vietnamese newscast said.

The official newscast said 25 other Vietnamese were injured, seven critically.

The Vietnamese officials and police, attacked by the Chinese, were with ethnic Chinese who have been stranded at the border and were trying to persuade them to return home, Radio Hanoi said.

Bearded hijacker vanishes

GENEVA(UPI) — A mystery man in a false beard and wig kept an American airliner and 89 passengers and crew on the ground for nearly eight hours with a bizarre hijack scare Friday — then disappeared without trace.

"It was the work of a madman," said said Stewart Long, vice president of TWA's international division.

The drama, which could have been a hoax, started when the bearded man, a passenger on Trans World Airline's Boeing 707 from New York, handed a hostess a letter which made rambling political demands and said the plane would be blown up if they were not met.

The plane was evacuated after spending seven hours and 40 minutes on the ground when no hijacker was found. Police searches of passengers and luggage turned up nothing.

The demands included freeing Sirhan Sirhan and Rudolph Hess.

Heat on builders after news series

By PAUL BENNETT
Colonist reporter

Building inspectors are cracking down hard on homes under construction in the Western Community following the series of articles on problems with the Assisted Home Ownership Plan in the *Colonist* this week.

Several contractors confirmed Friday that the "heat's on" and some builders are now being requested to re-do work that had been previously passed.

In the meantime about half of the nine families who originally complained about difficulties in getting repairs done have either had all or some of their problems attended to or have reached agreement with their contractors that the slate is clean.

Two sub-trades have meanwhile volunteered to look after any problems that might affect them in the houses not only of the complainants but also owners of other houses they helped to build or supplied to.

● Jim Ross, of Sage Mechanical Ltd., plumbing contractors for about 40 AHOP homes in the Metchosin Road extension area, said he was willing to look into any complaints. "If they're urgent, like a faulty hot water system, I'll come out in the middle of the night," he said. The 24-hour number is 383-0612.

● Tony Young, general manager of Alcan Windows, a major supplier to contractors, said he would investigate any window problems. Alcan's office number is 652-3901 and Young's home number is 652-1777.

Young said the *Colonist* reports were the first he'd heard from the complainants and that one family, Andre and Sharon Lauzon, of 3060 Metchosin, had signed a re-

Page 2—Heat

Workers walk out at Vancouver port

VANCOUVER (UPI) — About 135 members of the International Longshoremen's and Warehousemen's Union walked off the job at the Port of Vancouver Friday to force a resumption of contract talks with the Harbors Board.

The strike by ILWU Local 517 involved 74 office staff and 62 outside workers but union spokesmen warned that 1,000 longshoremen in Local 500 may support them in a sympathy strike if contract talks are not resumed soon.

F.J.N. Spoke, general manager of the Port of Vancouver, said a total shutdown would mean a daily loss of revenue to the port industry of more than $100,000.

Key issues in the dispute are certification demands and wage parity.

INSIDE TODAY

Quest begins for pope —Page 3

More air chaos for Europe —Page 10

U.S. TV firms seek retaliation —Page 26

Background	5
Bridge	29
Classified	28-43
Comics	23
Crossword	31
Editorials	4
Entertainment	24, 25
Family	21
Finance	6, 7
King Fisherman	22
Marine Calendar	44
Names in the News	27
Provincial Court	44
Sports	14-18
Your Good Health	21

Travel firms sigh as Air Canada union stands fast

Negotiating group won't knuckle under —strike spokesman

MONTREAL (UPI) - A union negotiating team faced with strong dissent among its rank-and-file and a total operations shutdown by Canada's major airline is unlikely to resign, a key official said Friday.

"My personal impression from working with the committee for nine months is that they won't knuckle down to anyone," said Barry Shaw, chairman of the negotiating committee for the International Association of Machinists.

Shaw acknowledged he had heard reports that Rheal Vaillancourt, president of the powerful Montreal local where more than half of the IAM's 7,500 membership is based, was seeking the resignation of the negotiating committee.

"I think the committee is going to buckle down and get the job of a contract done," Shaw said. The membership has rebuffed their negotiators twice in rejecting two tentative agreements recommended by the committee.

IAM members rejected a second tentative agreement Thursday and then staged wildcat walkouts at airports across the nation in defiance of union bylaws. The stoppages triggered a system-wide closure Friday by Air Canada.

Page 2—Air

Friday wasn't a good day for travel agents.

But then again, it wasn't as bad as it could have been.

Spokesmen for several Victoria agencies said the scramble that came with the threatened Air Canada pilots' strike earlier in the week served as a bit of a buffer for the real thing (ground workers' walkout and subsequent shutdown) when it hit them unexpectedly three days later.

"We've been pretty busy today, but it's nothing horrendous—nothing like it was a couple of days ago," a spokesman for Eaton's Travel said. He and others said most of the people planning to travel had already altered flight plans because of the earlier scare.

Some travel agencies reported a heavy load of calls from people who wanted to be re-routed.

"But the trouble is we haven't got any hope of re-routing most of them now," one agency employee said.

Most of the space with other carriers had been filled up earlier.

"It's been busy, but not that bad—the real rush is off," another spokesman said. "CP Air has added a few sections to help out, but that's about all."

Outhouse races set for Sunday

DUNCAN — The Maple Bay Rowing Club beach will be the setting at 1 p.m. Sunday for one of the last two meets of this season for the exciting Cowichan Bay Outhouse Club racing craft.

Current standing in World Championship points show Gotta-Go-O, piloted by Ron Ruckus, leading by a narrow margin of six net points over his nearest rival Seagull Express, piloted by Grant McHardie.

Last week's races at Mill Bay had John Waldin in Jiffy Biffy winning the first race for World Championship points, followed by Ed Nelson in Cheek's Edge and Rick Vaisness in Montezuma's Revenge.

Second race for the Mill Bay trophy was won by Cheek's Edge, which also won the seven-kilometre novelty race.

World Championship points standing show that any one of five outhouses could take the championship, as there are 30 points at stake in the last two races.

Point standing after eight meets: Gotta-Go-O, Ron Ruckus, 57; Seagull Express, Grant McHardie, 51; Cheek's Edge, Ron Nelson, 45; Phaart, Paul Ruckus, 37; Jiffy Biffy, John Waldin, 35; Monetzuma's Revenge, Rick Vaisness, 26; Immortal, Doug Sanford, 24; Windbreaker, Steve Lambert, 18; Big Relief, Gordie Watt, 17.

Meanwhile on the Nanaimo front, this time related to artistic endeavors, Shakespeare's Twelfth Night has been selected as the first Malaspina College theatre production of the 1978-79 season. This will be a full period production under the direction of Ed Brubaker who comes to the College in a guest capacity from the Ashland Shakespearean Festival

Twelfth Night will open on Oct. 26 and auditions will be held in the theatre between 7 p.m. and 10 p.m Sept. 6 and 7. Brubaker has worked extensively with students and amateur actors and welcomes everyone in the community to try out.

"One should not be afraid of the language," he comments. "Shakespeare was an actor's playwright and his language is close to everyday speech patterns and cadences."

Twelfth Night, an exciting comedy, offers parts for 14 men and four women.

His own experience with Shakespeare's works is far-reaching and he has been involved in one capacity or another with all 37 plays in the Shakepearean repertoir.

He has directed, acted in or stage-managed each of the plays at least once and directed King John and the Merry Wives of Windsor at Ashland a few years ago.

Brubaker's book, Reading Shakespeare Aloud, is available from the college library for anyone who wants to read about Shakespeare's dramatic language and additional information about the play and the forthcomeing auditions can be obtained by calling Bob Lane, chairman of the college's humanities area, at 753-3245, local 440.

Fishing derby is today

DUNCAN — The Mount Prevost Lions Club is holding its first major project, a day-long fishing derby, in Cowichan Bay today.

The club is co-sponsoring the derby with an area firm, with more than $1,300 in cash and merchandise prizes being offered to the anglers.

Fishing starts at dawn today and continues until 4 p.m. Tickets are $3 for adults and $1 for those 18 years and under.

They can be purchased today at marinas in the bay.

Successful anglers can use their derby tickets as admission to a derby dance tonight at the Knights of Pythias Hall.

Those not so fortunate on the saltchuck can attend the dance for $2 admission fee.

Advertising brings product information to you

CANADIAN ADVERTISING ADVISORY BOARD

PACIFIC MAZDA PEUGEOT

RECONDITIONED TRADE-INS ON THE FABULOUS MAZDA GLC and RX7

'77 BMW 320I
Immaculate, one owner with most options. 7,200 FOR ONLY ..... SOLD

'77 DODGE ASPEN SEDAN
Automatic, 6 cylinders, power steering and brakes, two tone green with matching brocade interior. $5195

'76 FORD STEP SIDE
302 V8 engine, power steering and brakes. 4 speed. Only 23,000 miles on this beauty. $4895

'74 MAZDA RX4 TRUCK
4 speed, radial tires, spoke wheels, AM-FM radio. One year warranty. $2995

'77 HONDA ACCORD
Hatchback, automatic, AM-FM radio, low mileage. FOR ONLY $5895

'76 MAZDA 808 SEDAN
Economical 4 cylinder, 4-door sedan, low mileage. $2995

'73 PINTO SQUIRE WAGON
Automatic. ONLY $2295

'73 MAZDA RX 2 COUPE
Sporty 4 speed, hardtop. ONLY $1995

'74 MAZDA 808
Automatic, 4-door sedan, tested. $2295

'72 VEGA HATCHBACK
Glittering pin strip. FOR ONLY ..... SOLD $1295

'76 CHEX 4x4 SILVERADO
Pick up with most options including canopy. $6395

'72 DATSUN 1200
Mechanics special. FOR ONLY $895

ALL CARRY A MONEY BACK GUARANTEE

8-26

PACIFIC MAZDA PEUGEOT
810 Johnson 385-1451

INNKEEPER

For a new 100-room multi-storey hotel in Lloydminster, Alberta. Full hospitality facility including garden pool. Applicant must be aggressive and profit-oriented. Generous salary and incentive bonus for an excellent income package.

Send resume to: Box 5618, Station "L"
Edmonton, Alberta
T6C 4G1

8-24

KOCKUMS INDUSTRIES LTD.
Require
MACHINISTS
STEEL FABRICATORS
FITTERS and MILLWRIGHTS
Union Rates and Benefits

Please Apply To:
13050 - 88 Avenue
Surrey, B.C., V3W 3K4
Phone: 112-596-5131

TECHNICAL REPRESENTATIVE

The Scientific Optical Products Division of Bausch & Lomb Canada seeks a Technical Representative to develop our market in British Columbia and Alberta. The successful applicant should have a working knowledge of microscopy, photography, or other related optical fields and must be a disciplined self-starter.

We offer an excellent starting salary, to commensurate with experience, generous incentive programme, company car and other company benefits. Resumes requested. Please call Mr. P. Playfoot for an appointment August 28-30, c/o Harbour Towers, 385-2405.

8-26x

BUILDING TECHNOLOGIST / DRAFTSPERSON

The Position: In the work order section of the department of Physical Plant and Planning, the incumbent will investigate, design, and estimate specific projects. This position is considered "A Generalist", involving most trades related to buildings. The incumbent is expected to produce good design at minimum cost. Good judgment, technical knowledge, ability to work harmoniously with people, and proven responsible decision making are all essential.

The Person: A graduate of an accredited curriculum in engineering technology (or equivalent) with a minimum of two years experience. Special background in the electrical trade would be preferred. Ability to produce good working drawings and a thorough understanding of costing and construction material are necessary.

This is a union position. Starting salary will be $1,403. per month plus an excellent benefit package. Apply in writing before August 31, 1978 giving details of training and experience to:

Personnel Services
SIMON FRASER UNIVERSITY
Burnaby, B.C.
V5A 1S6

SFU

8-26x

A PROFESSIONAL CAREER IN INVESTMENT SALES

THE FIRM: The Pemberton organization, founded in 1887, has grown to one of Canada's leading investment dealers. Pembertons has one of the strongest investment sales organizations in the country with head office in Vancouver, eight branch offices in British Columbia, three in Alberta and one in Toronto.

The Company's remuneration package and support services for Registered Representatives are second to none in the industry. Advantages offered include a complete range of financial services and products, a strong Research team based in Western Canada, income tax specialists on staff, and a comprehensive training program which is one of the best in Canada.

THE JOB: A Pemberton Registered Representative is a highly trained financial advisor who is committed to helping his clients attain their investment objectives. This job is not easy and the applicant must be prepared to become totally involved in the work. The rewards however, both in terms of financial remuneration and personal satisfaction can be exceptional.

THE PERSON: We are looking for men and women who are highly motivated self starters who want to be their own boss and are looking for more out of their life's work than just a nine to five job.

If you enjoy challenge and responsibility, and the rewards that go with them, then we would like to talk to you.

Reply in confidence to The Manager.

Pemberton Securities Limited
406-612 View Street
Victoria, B.C. V8W 1J5
Telephone: 384-1157

Fish Producers and Processors

VICTORIA, B.C.

COMPTROLLER

We are seeking for our immediate requirement a professionally qualified accountant who is capable of structuring, directing and controlling all of the accounting functions of the Company. Duties include responsibility for the preparation of all financial statements and management reports but the successful applicant will also be expected to assume the expansion of the management information system.

Potential candidates should have particular knowledge or experience in multi-product process coating and cost control. While excellent support staff is available, the individual must be highly motivated and have demonstrated their initiative to date. The person chosen for this position will report directly to senior management, but will be required to coordinate and work effectively with all levels of operating management. Experience with data processing equipment an asset although the emphasis will be on practical and effective financial control.

Salary is open. Please send resume in confidence to:
Mr. E. T. Easton
Vice President
Victoria Packing and C.S. Ltd.
630 Montreal Street,
Victoria, B.C.
V8W 2Y3

Opportunities Available Now for Canada Savings Bonds Sub-Agents

Earn money in your spare time by selling Canada Savings Bonds. No special qualifications or prior experience required.
Contact your local branch manager below for instruction and assistance in planning a sales campaign.

GREENSHIELDS INCORPORATED
G. H. NATION, BRANCH MANAGER
510-1175 DOUGLAS ST.
VICTORIA 388-5833

UNIVERSITY OF VICTORIA
DEPARTMENT OF CHEMISTRY
requires
ADMINISTRATIVE OFFICER

To provide administrative support to the Chairman and liaison between the department and other University operations. Duties will include purchasing, budget preparation and control, coordination of technical and clerical support services, and organization of space, facilities and equipment.

General education to the university level or suitable administrative training and experience along with some background in fiscal and business management.

Salary to be commensurate with qualifications and experience.

Replies should include a resume along with the names of three referees familiar with the candidate's work abilities, and be mailed to the director of Personnel Services, University of Victoria, P.O. Box 1700, Victoria, B.C. V8W 2Y2; to be received no later than September 8, 1978.

All replies will be held in confidence.

UNIVERSITY OF VICTORIA

8-26

Saskatchewan Careers

Agrologist

The Department of Agriculture, Marketing and Economics Branch, Regina, requires an Agrologist to work in the Farm Management Section. The incumbent will be responsible for administering, supervising and co-ordinating the provincial farm accounting program.

Candidates must have a university degree in Agricultural Economics or Farm Management plus extensive experience in the area of agricultural economics or accounting. A Masters' Degree in Farm Management or a Commerce Degree would be a definite asset. Applicants must be eligible for membership in the Saskatchewan Institute of Agrologists. If professionally qualified candidates are not available for appointment, the Department may fill at the lower level.

Salary: $20,508-$25,236 (Agrologist 2)
Competition number: 302342-8-915
Closing date: September 9, 1978. 8-26x

Forward application forms and/or resumes to the Saskatchewan Public Service Commission. Please quote position, department, and competition number on all applications and/or inquiries.

Saskatchewan Public Service Commission
1820 Albert Street
Regina, Canada
S4P 3V7
(306) 525-8355

British Columbia Housing Management Commission

COMMUNITY SERVICES WORKER
Salary: $1273.00 per month
Location: Victoria

Under the direction of the Regional Manager, the successful candidate will work with our Vancouver Island team performing a variety of Housing Allocation and Community Relations duties. Responsibilities will include home visits, interviewing and selecting applicants for rental housing according to a point score method, maintaining allocation activity reports, implementing community relations programs, maintaining working relations with community resources and acting as a liaison between staff, residents and these agencies; other related duties.

Qualifications:

Preferably a post-secondary degree or diploma in the Social Sciences plus two years work related experience. The successful candidate must have a valid B.C. driver's licence and reliable vehicle.

Send hand written applications, plus copies of resume, and references to B.C. Housing Management Commission, No. 201 — 3440 Douglas Street, Victoria, B.C. V8Z 3L5 by August 31, 1978.

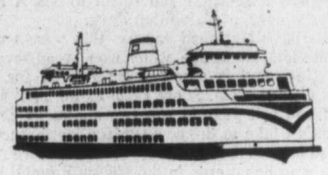

PERSONNEL OFFICER

The British Columbia Ferry Corporation requires a Personnel Officer for its Head Office staff to assist in the Corporation's recruiting, promotional and staff development programmes and to participate in various personnel and labour relations functions.

The successful applicant will have a university degree related to personnel administration and at least four years' experience in the personnel function; or, a suitable combination of education and experience: a good knowledge of labour relations matters and the interpretation and administration of collective agreements.

Salary Range: $1505-$1890 per month.

This competition is open to both male and female applicants. This position is excluded from Union membership.

Competition No. 78:HO:30.

Applications should be forwarded not later than September 5, 1978 to the Senior Personnel Officer, British Columbia Ferry Corporation, 818 Broughton Street, Victoria, B.C. V8W 1E4.

BRITISH COLUMBIA FERRY CORPORATION

Public Service Canada / Fonction publique Canada

Open to both men and women

LIBRARIAN

Agriculture Canada
Research Branch
Sidney, B.C. and Agassiz, B.C.

Approximately $8.55 - $10.00 per hour
Reference No.: 78-V-AGR-96

This competition is open to both men and women who are residents of the province of British Columbia.

DUTIES:
The incumbent will provide library service to Departmental personnel in the Research Branch and a comprehensive reference and interlibrary loan service through co-operation with Departmental and local libraries. These are small libraries with one part-time professional librarian and intermittent clerical assistance. The collections are presently housed in several locations but will be centralized in the near future.

QUALIFICATIONS:
Applicants must possess university graduation in library science or equivalent and experience in reference, cataloguing and acquisition preferably in a small library or specialized collection. Knowledge of English is essential.

NOTE:
Both positions involve part-time work for approximately 4 hours a day. Familiarity with agricultural science terminology is desirable.

Send your application form and/or resume to:

C. Pinhey
Public Service Commission
P.O. Box 11120, Royal Centre
500 - 1055 West Georgia Street
Vancouver, B.C. V6E 3L4
CLOSING DATE: September 8, 1978

Please quote the applicable reference number at all times.

jim tang

IT'S BEEN a long summer for Horsefeathers, what with the harness-racers at Sandown Park and those Captain Cook shenanigans to look after. But now less than two months remain before things return to normal at Sandown, and it wasn't at all surprising that he should show up with pages of information about what and how Victoria thoroughbred owners have been doing during the past few months.

The big immediate interest, of course, is how Smileys Dream is going to fare Sunday in the $100,000 Longacres Mile. The Jawl Brothers' star is reported to have worked out well this week at Exhibition Park and looked sharp although losing its last race to Two Bowls of Rice. But the Butchart Gardens Terror, as Karnel Jawl has named the improved runner from Ian Ross' Runnymede Stables, stepped the six and a half furlongs in 1:16 4/5, fastest time of the season at Exhibition Park, in gaining revenge for defeat in the Lieutenant-Governor's Handicap in June. Smileys Dream also won the Space Needle Handicap at Longacres this year, beating the touted Crafty Native. But that score was also squared when Smileys Dream drew the top weight in the B.C. Handicap and finished behind Crafty Native and Space Patroller.

The Jawls also have hopes that Five Star General will succeed today in the $15,000 added Derby Trial at Longacres. Their latest acquisition, Five Star General made a fine rally after a poor start to finish second to Willys Steel in the Longacres Derby Consolation last Saturday. And before that, there was a second-place finish to Tis A Spirit, a triple stakes winner, at Exhibition Park.

The Jawls have had good success this season with Canadian-bred Victorian Image, which won five of seven starts at Golden Gate and is now being prepared for the fall meeting at Golden Gate. Silent Code came back from the injury suffered last year to win two stakes at Exhibition Park but didn't take to the new surface last Saturday and finished well back in the field in the $12,500 feature race. But Silent Code may be entered in the $30,000 Randall Plate on Sept. 4 and there is thought of shipping to Edmonton for a $35,000-added race. Tage, the two-year-old filly the Jawls named after their mother, finished far back Wednesday in the feature heat at Exhibition Park but had two wins and a show finish in six previous starts for about $10,000 in purse money.

★ ★ ★

RUNNYMEDE STABLES, due in large part to Two Bowls of Rice, has been doing quite well, but this hasn't really been a banner year for Neil deMacedo.

The big surprise at Eshibition Park this year, Two Bowls of Rice has won three $15,000 handicaps, one through a disqualification. There are also two place and three show finishes in the eight starts for earnings in the $40,000 range, promising enough to merit consideration for a shot in the Longacres Mile.

Runnymede Stables, which is also running Coin Dealer and April Foolish at Exhibition Park, has been doing campaigning in Arizona, Nebraska and Colorado with the biggest victory coming when Eyes Refined copped the $50,000-added Arizona Breeders Derby last spring.

First Purchase, a big winner for deMacedo last year, appeared to be headed for another fine season until sidelined for six weeks. But there is still time, and First Purchase, winner of an allowance feature at Longacres and the $15,000-added Johnny Longden 6000 at Exhibition Park and second twice in seven starts, will probably return to action on Sept. 4 in the $30,000-added Randall Plate at Exhibition Park.

Gallant, a two-year-old half-brother of the stable star, has placed three times in three short races and appears set for victory as soon as there is more ground to cover. But Bold Purchase is on the farm, Solid Purchase is out for the year with a tendon problem and Noble Purchase, obviously a disappointment, may run next in a claiming race.

And it has been a quiet racing year for George and Nonie Harknett, who took time off for a trip to England and didn't add a standardbred to their stable to become part of the action at the Sandown harness-racing meet. The best news from Georgewin Farms is that Major Hike is responding well to treatment for the injury suffered at Santa Anita last winter and should be back in training by February, and that Devonshire Cream and Winalta are both in foal to Police Car. On the track, there was a win and a couple of place finishes for Devilry at Exhibition Park and Nonie and partner Pam Bowman got a victory out of Ole Par.

★ ★ ★

PAPILLON STABLES, owned by John M. Hunter, Dom Emery and brothers Bob and Mike O'Connor, has got off to a fine start. Earl Of Bon has won four times and been on the mutuel board on three other occasions for earnings of about $13,000. And Appenglow, claimed at Exhibition Park, won its first start for the new owners...Zirita, the snow-white filly owned and trained by Gil Jones, has had three wins this year, all registering double figures on the mutuel board...Pickle Pie, winner of nine races last year, is a bit behind that pace but has given Derek Green three chances to visit the winners' circle and is ready to go again after a two-week layoff...Bill Olson claimed Willys Tam from Nonie Harknett and Pam Bowman for $5,000...Fraser McColl hasn't had a winner yet but he's credited with a couple of Exhibition Park records. The city sportsman claimed Capachi for $12,500, the largest claiming price for a two-year-old at the Vancouver track, and the $20,000 he paid out for Comanchero is said to be the most expensive track claim ever. McColl has two show finishes from Mon Petite Choux (My Little Cabbage), a promising two-year-old...

Rocks coach wants better effort tonight

Victoria Shamrocks lead the best-of-seven Western Lacrosse Association final 2-0 but coach Nirmal Dillon isn't satisfied with their play.

"We only played five minutes of lacrosse and won," says Dillon in reference to the Shamrocks comeback 11-9 win over Coquitlam Adanacs Thursday in Coquitlam.

Dillon expects an improved performance tonight when the Shamrocks host game three at 8 p.m. at Memorial Arena.

"We have to get the fast break working again," commented Dillon Friday. "They took it away from us with their forechecking."

Victoria scored twice off the fast break in the first period of Thursday's game but didn't work the play effectively the rest of night.

Gord Lyons, who missed the last game because of the flu, will be back in the lineup but the Shamrocks will be missing Joe McCrae and Larry Bell. McCrae will be in the East on business and Bell is out with a torn rib cage suffered in the final game of the semi-final against Vancouver Burrards.

Norm Baker will play despite a nagging ankle injury and Nirmal says his brother Ranjit is ready to play. Ranjit aggravated a chronic shoulder problem in the first period Thursday but played the full game despite taking a severe pounding from the Adanac checkers.

"He's all right. He bounces right back," said Nirmal Friday.

SHORT SHOTS — The Shamrocks are seeking their first WLA final championship since 1957 while the Adanacs are seeking their first playoff title...the Adanacs have made the finals eight times since joining the league in 1965 while the Shamrocks have played in four finals since then...the WLA champion will meet Peterborough Red Oaks of the Ontario Lacrosse Association in the Mann Cup series which will be played in Peterborough...Peterborough whipped Owen Sound North Stars 19-8 Thursday to complete a four-game sweep of the OLA final...Peterborough's Paul Evans, brother of WLA scoring champion Brian Evans of Nanaimo Timbermen, was the leading scorer in the OLA this season.

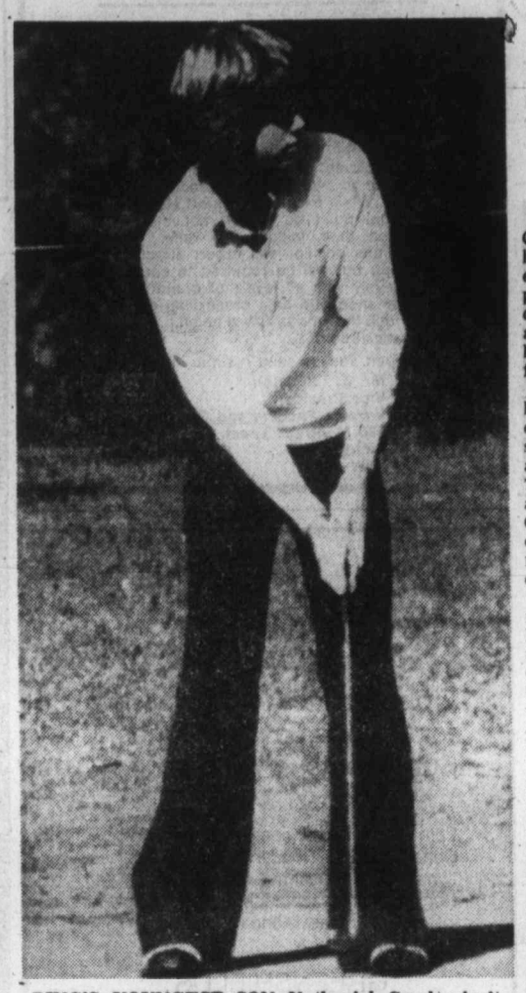

BING'S YOUNGEST SON Nathaniel Crosby isn't among the leaders but he fired a 76 Friday for a 227 total after three rounds of the Canadian amateur golf championship...not too bad for a 16-year-old.

Defending champ builds six stroke amateur lead

LAVAL-SUR-LE-LAC, Que. (CP) — Rod Spittle, by his own admission a supposedly slow starter, didn't expect to begin his charge in defence of the Canadian amateur golf championship he won last year until the final round today.

Somewhere along the line, however, the lanky 23-year-old from Niagara Falls, strayed from his own script and fired the best round of the 72-hole competition Friday—a scintillating four-under-par 68—that left him with an eight-under 208 for three rounds and a six-shot lead over his nearest rival.

He had started the third round at four-under 140 following a pair of steady 70s in the opening rounds. Benoit Champagne, a member of the host Laval Golf Club, had led the defending champion by one stroke after 36 holes on the par-72, 6,521-yard layout.

But, while Spittle was carving up the course with three birdies on the first five holes Friday, Champagne ran into trouble early with a bogey on the fourth and a double bogey on the sixth and finished with a three-over-par 75 which gave him a 54-hole total of 214, two under par.

Spittle was not finished after his burst of birdies on the front nine, however, as he had two more during the second half of his round, and missed an eight-foot putt for an eagle on 18. He carded just one bogey when he missed a six-foot putt on the 10th.

A graduate of Ohio State University, Spittle is playing in his second-to-last amateur tournament. Following finish of play today he heads for the United States amateur at Plainfield, N.J., next week. Two months later, Spittle will attempt to qualify for a Profesional Golfers' of America card. The card would allow him to join the U.S. pro tour.

In each of his three rounds the long-driving Spittle missed only three greens.

"As I said earlier this week, I'm a slow starter, but I was fortunate today to pick up those birdies on the early holes," Spittle said. "The six-shot lead makes no difference. I won't do anything different in the final round."

Last year at the Hamilton Golf Club at Ancaster, Ont., Spittle found the position reversed as he entered the final round trailing Jim Nelford of Burnaby by four shots.

"But I shot a 68 and he shot a 75, I think, and I won it."

Gary Cowan of Kitchener, 39, Canadian champion in 1961 and a two-time winner of the U.S. amateur, fired a three-over-par 75 for a par 216 and was tied with young Bob Mase of East Lansing, Mich.

Paul Marchand of Franklin, Ind., and Dave Mick of Victoria fired 71 and 74 respectively and were tied at 217, one over par.

Two-time champion Doug Roxburgh of Vancouver was at 220, following a third-round 77 while junior Rick Gibson of Victoria fashioned a 73 for 222.

★ ★ ★

Rod Spittle, Ont.	70-70-68—208
B. Champagne, Que.	70-69-75—214
Gary Cowan, Ont.	70-71-75—216
Bob Mase, Mich.	70-74-72—216
Paul Marchand, Ind.	69-77-71—217
Dave Mick, Victoria	72-71-74—217
Yves Tremblay, Que.	75-72-71—218
Terry Hashimoto, Man.	72-75-71—218
P. Archambault, Que.	73-75-71—219
Mickey Batten, Que.	72-72-75—219
Glenn Johnson, Mich.	75-72-72—219
Keith Alexander, Alta.	73-72-74—219
Doug Roxburgh, Van.	70-73-77—220
Richard Zokol, Vanc.	79-75-76—220
Don White, Ont.	73-76-71—220
George Haines, N.J.	73-71-76—220
Steve Fellinger, Ont.	75-75-70—220
G. MacIntyre, N.S.	72-75-74—221
Bill Parker, Man.	74-73-74—221
Thomas Inskeep, Ind.	73-75-73—221
Jim Goddard, Ont.	75-73-73—221
Jim Hart, N.Y.	73-76-72—221
James Dolan, Ont.	73-76-73—222
Rafael Alarcon, Mex.	78-74-70—222
Gregg Jones, Colo.	73-74-75—222
Rick Gibson, Victoria	73-76-73—222
Enrique Muller, Mex.	69-76-78—223
Graham Cooke, Que.	74-77-72—223
Stuart Hamilton, Ont.	73-75-75—223
Michael Milligan, Ind.	74-75-74—223
Craig Dearden, Man.	70-78-76—224
Nick Weslock, Ont.	74-76-74—224
Robert Dew Jr., Ont.	72-78-74—224
Randy Avram, Sask.	78-73-73—224
Warren Sye, Ont.	75-76-73—224
Tom Mase, Mich.	70-81-74—225
Gerry MacMillan, N.S.	75-74-76—225
Robert Bergeron, Que.	74-76-75—225
Craig Patterson, Ont.	77-74-74—225
Curtis Worden, Ont.	77-75-73—225
Bill May, Fla.	73-76-77—226
Bernie Starchuk, N.S.	71-78-77—226
John Thrasher, Ont.	74-76-76—226
Dan Kirby, Que.	78-71-77—226
John Ervasti, Ont.	74-79-73—226
Jim Keim, Jr., Pa.	69-80-78—227
Richard Cardinal, Que.	72-78-77—227
Kenneth Doig, Ont.	71-80-76—227
Nathaniel Crosby, Calif.	74-77-76—227
Guy Charland, Que.	75-77-75—227
Herrick Hansen, N.B.	75-76-77—228
Mark Balen, N.Y.	75-74-79—228
Brent Loutit, Ont.	74-75-79—228
M. Moraghan, Conn.	74-76-78—228
Sandy Billyard, Ont.	72-77-79—228
Mike Brown, Ont.	80-70-78—228
Glen Seely, Que.	73-79-76—228
John Cowie, Ont.	73-75-81—229
Bill Hobbis, Alta.	76-75-78—229
Douglas Good, Ont.	76-76-77—229
James Doyle, Man.	74-78-77—229
Kerry Smith, Ont.	77-75-77—229
Bruce Berdock, Ont.	76-77-76—229

Athletics win opener

Bob Bugslag homered and drove in another run with a double Saturday night as Victoria Athletics tripped Vancouver Night and Day 3-1 at Royal Athletic Park in the opening game of the provincial senior 'B' softball championships.

A second contest, pitting Port Alberni against North Shore, got under way at 11 p.m.

Bugslag's bases-empty home run put Athletics ahead in the second inning but Vancouver knotted the score in the fourth on Bob Cousin's RBI single. Victoria went ahead to stay in the top of the fifth when Terry Hay walked and Bob Wilson doubled him in.

With two out, Bugslag followed with another two-bagger, scoring Wilson.

Winning pitcher Ken Fox doled out four hits while loser Phil English was tagged for seven.

Action resumes at Central and Heywood Avenue Parks this morning at 10, with games continuing at noon, 2, 4 and 6 p.m. Night games are scheduled for Royal Athletic at 8:30 and 10:30 p.m.

Athletics	010 020 0—	3 7 0
Vancouver	000 100 0—	1 4 3

Ken Fox and Bob Gray; Phil English and Don Ehl. HR: Athletics—Bob Bugslag.

It's baseball as usual despite umpire strike

Boston Red Sox widened their American League East lead to 7½ games Friday night as baseball went through a strike of major league umpires with little more than a ripple.

Minor league, collegiate and amateur umpires worked the games after the umps walked out over a contract dispute.

The only incident occurred in New York, where Oakland's Dave Revering, incensed over a called third strike, flipped his batting helmet away as he walked to the dugout. The helmet struck plate umpire Al Forman, who ejected Revering.

The Red Sox rode Dennis Eckersley's four-hitter and Jim Rice's 32nd homer to a 6-0 victory over California Angels. The triumph, plus Milwaukee Brewers 6-3 loss to Detroit Tigers, widened Boston's lead over the Brewers. New York Yankees beat Oakland 7-1 to move into a second-place tie with the Brewers.

Despite the loss, California stayed one-half game ahead of Kansas City in the American League West when the Royals lost 7-2 to Texas Rangers.

In other American League action, Baltimore Orioles blanked Seattle Mariners 2-0, Cleveland Indians edged Chicago White Sox 2-1 and Toronto Blue Jays defeated Minnesota Twins 7-3.

Ron LeFlore capped a four-run second inning with a three-run homer to propel Detroit past the Brewers while Reggie Jackson hit a tie-breaking, grand-slam homer in the sixth and Mickey Rivers slugged two solo homers in the Yankees rout of Oakland that gave Ron Guidry his 18th victory in 20 decisions.

Dennis Martinez pitched a two-hitter and Lee May homered in Baltimore's victory over Seattle.

★ ★ ★

AMERICAN LEAGUE

East				
	W	L	Pct.	GBL
Boston	79	47	.627	—
New York	71	54	.568	7½
Milwaukee	72	55	.567	7½
Detroit	71	56	.559	8½
Baltimore	68	58	.540	11
Cleveland	56	71	.441	23½
Toronto	52	77	.403	28½
West				
California	70	59	.543	—
Kansas City	68	58	.540	½
Texas	63	63	.500	5½
Oakland	62	68	.477	8½
Minnesota	56	73	.434	14
Chicago	53	73	.421	15½
Seattle	49	78	.386	20

NATIONAL LEAGUE

East				
	W	L	Pct.	GBL
Philadelphia	66	59	.528	—
Chicago	64	62	.508	2½
Pittsburgh	63	63	.500	3½
Montreal	60	67	.472	7
St. Louis	55	73	.430	12½
New York	52	76	.406	15½
West				
Los Angeles	76	52	.594	—
San Francisco	74	54	.578	2
Cincinnati	71	57	.555	5
San Diego	67	62	.519	9½
Houston	60	68	.469	16
Atlanta	56	71	.441	19½

★ ★ ★

AMERICAN LEAGUE

Minnesota	011 010 000— 3 11 0
Toronto	402 000 01x— 7 13 0

Serum 7-6, Holly (3), Jackson (5), Sutton (8) and Wynegar; Kirkwood 3-1, Willis (7) and Ashby. HR: Tor—Woods (3).

Milwaukee	000 001 020— 3 9 4
Detroit	040 001 10x— 6 10 1

Caldwell 16-8, Replogle (7) and C.Moore; Young 5-3, Hiller (8) and Parrish. HRs: Mil—Cooper (10); Det—LeFlore (8).

Kansas City	000 020 000— 2 5 0
Texas	000 006 10x— 7 7 0

Gale 13-6, Bird (7) and Porter; Matlack 12-10 and Sundberg. HRs: KC—Porter (11); Tex—Zisk (15).

Cleveland	100 100 000— 2 5 0
Chicago	100 000 000— 1 6 1

Waits 9-13, Monge (9), Kern (9) and Alexander; Barrios 8-11 and Colbern.

Seattle	000 000 000— 0 2 1
Baltimore	000 200 21x— 5 11 1

Mitchell 6-3, Todd (7) and Plummer; Martinez 10-10 and Dempsey. HR: Bal—May (20).

California	000 000 000— 0 4 0
Boston	101 102 01x— 6 12 0

Aase 8-8, Miller (6) and Downing; Eckersley 15-5 and Fisk. HR: Bos—Rice (32).

Oakland	000 100 000— 1 6 2
New York	100 04 20x— 7 8 1

Johnson 10-7, Heaverlo (7), Broberg (8) and Robinson; Guidry 18-2, Gossage (9) and Munson. HRs: NY—Rivers 2 (10), Jackson (18).

NATIONAL LEAGUE

St. Louis	005 011 031—11 17 2
Atlanta	004 040 002—10 10 0

Forsch, Lopez (6), Bruno 4-1 (7) and Swisher, Templeton (6); McWilliams, Camp (5), Garber 3-3 (6), Skok (9), Boggs (9) and Nolan; HRs: StL—Hendrick 2 (17), Reitz (9); Atl—Horner 2 (17).

Chicago	020 201 000— 5 13 0
Cincinnati	000 100 010— 2 5 0

R. Reuschel 13-11, Sutter (8) and Blackwell; LaCoss 3-4, Borbon (6), Hume (8) and Bench.

New York	020 000 000— 2 7 0
San Diego	000 000 010— 1 5 0

Swan 7-5 and Stearns; Perry 15-6, Lee (8) and Tenace. HR: SD—Winfield (20).

Philadelphia	003 000 200— 5 8 0
Los Angeles	100 020 012— 6 16 1

Ruthven, Reed 1-2 (9) and Boone; Sutton, Rautzhan 2-0 (9) and Oates, Yeager (7), Grote (9). HRs: Pha—Boone (12), McBride (5); LA—Garvey (18), Monday (15).

Montreal	010 200 320— 8 16 1
San Francisco	201 000 020— 5 8 3

Schatzeder 6-4, Garman (8), Knowles (8), Bahnsen (8) and Carter; Montefusco, Minton 0-1 (6), Curtis (7), Williams (7), Moffitt (9) and Hill. HRs: Mtl—Schatzeder (1), Dawson (23), Valentine (21); SF—Evans 2 (14).

McPherson's bat booms

Victoria Athletics bombed Capital Builders Friday to take a 2-1 lead in the best-of-seven final of the Heywood Avenue Men's Softball League.

Mike McPherson smashed a three-run homer and a three-run single as the Athletics beat the Builders 12-1 at Heywood Avenue Park. The fourth and fifth games are scheduled for 1 and 3 p.m. Sunday.

Dan Wickens, Jim Walshaw, Bernie Talbot, Henry Klatt and Nick Nickolas also had two hits apiece for the Athletics who cracked a total of 13 hits off starter Marv Carver and reliever Bill Clifford.

Nickolas pitched a four-hitter for the win. All four hits came in the fourth inning when the Builders notched their lone run.

The game was called after five innings because of darkness.

Athletics	510 33—12 13 1
Builders	000 01— 1 4 2

Nick Nickolas and Ryan Talbot; Marv Carver, Bill Clifford (2) and Paul Kraeling. Home run: Athletics—Mike McPherson.

Mussels shaded

BELLINGHAM — Victoria Mussels continued their late-season skid Friday night by dropping their eighth successive Northwest League decision, 5-3 to Bellingham Mariners.

It was Mussels' final road game of the 1978 season. They conclude their season with seven games against Walla Walla Padres and Grays Harbor Loggers.

Walla Walla is the guest today in a 1 p.m. doubleheader at Royal Athletic Park.

Mussels ace righthander Dale Mahorcic, nursing a 2.05 earned-run average into the contest lost his fifth game in 10 decisions for Victoria, now 24-37 on the year.

Mussels completed their road schedule with a 10-23 mark.

Victoria	010 020 000— 3 4 3
Bellingham	010 000 13x— 5 8 1

Mahorcic 5-5, Harding (8) and Thamann; Naumann, Cary 4-2 (8), Pietroburgo (9) and Valle. A—182.

Pro football

NFL Exhibition

Atlanta 10 Washington 7
Philadelphia 14 NY Jets 0
Miami 24 Tampa Bay 20
San Francisco 24 Denver 13

Victoria Dolphins
JR. FOOTBALL
— HOME OPENER —
SUN. AUG. 27th
2 P.M.
Victoria Dolphins
vs
Richmond Raiders
Royal Athletic Park

BRITISH COLUMBIA SENIOR "B"
FASTBALL CHAMPIONSHIP
FRIDAY, AUG. 25
SATURDAY, AUG. 26
SUNDAY, AUG. 27
12-TEAM DOUBLE LOSS
ROYAL ATHLETIC —
CENTRAL AND HEYWOOD PARK
FRI. 9 p.m. — ROYAL ATHLETIC — CENTRAL and HEYWOOD PARK
11 p.m. — ROYAL ATHLETIC — PORT ALBERNI vs. NORTH VANCOUVER
SAT. — 10:00 a.m., 12 NOON, 2, 4, 6:30 p.m. — CENTRAL and HEYWOOD
SAT. EVENING 8:30 and 10:30 p.m. — ROYAL ATHLETIC
8-26 SUN. 8 a.m., 11 a.m., 1 p.m., 3 p.m., 5 p.m. (if necessary) CENTRAL

GORGE JUVENILE
SOCCER
REGISTRATION
NEW PLAYERS ONLY
★ AGES:
All welcome from Div. 10 to 1 (ages 7-17) Note — Birth Certificate or copy a must.
★ WHEN:
August 26th and 27th and Sept. 2nd and 3rd 10 a.m. to 2 p.m.
★ WHERE:
Hampton Park — Kiddy corner to the Tillicum Drive-in.
★ WHO CAN PLAY:
All ages above providing they reside in View Royal, Esquimalt, Gorge Area, Burnside Plaza to Douglas.
★ COST:
Please bring $8.00 for Div. 8, 9, 10; $10 for 7 and lower. Fee includes lower Island Registration fee, team pictures and year-end banquet.
For further information
GORGE JUVENILE SOCCER
CONTACT
LORNE JONES AT 479-3706 or
RON McCLURE AT 385-4943
Last years players will be contacted by your coach or manager.
Little League registration also at above times and dates.

See Lacrosse at its Best!
WESTERN CANADIAN FINALS
Memorial Arena
SAT., AUG. 26th, 8 P.M.
Shamrocks
(W.L.A.—League Champions)
vs.
COQUITLAM
Adanacs
GAME NO. 3
Adults $3.50 Students and O.A.P. $2.50 Children $1.50
8-26

WHAT'S BARRY BOWMAN DOING UP AT 5? LISTEN.
CFAX 1070

The Daily Colonist.
Section Two Saturday, August 26, 1978 Page 19

METRO TOYOTA
ESSO CAR CLINIC
TESTED USED CARS

AHOP area slum?

By RUTH McKELLAR
Colonist Correspondent

COURTENAY—An AHOP development in the city is causing aldermen some concern and the question is being asked: "Will the area turn into a slum?"

The houses between 21st Street and the Driftwood Mall were built under the AHOP scheme and sold to low-income families.

Some homes have been landscaped and lawned while others have weeds three feet tall, causing concern to other neighbors as well as council.

Derrick Ratcliffe, city administrator, contacted Central Mortgage and Housing and learned it now only has control of two houses in the assembly. The CMHC has since cleaned up the yards of the two homes in question.

Chris Dowling of CMHC says he feels the appearance of the remaining homes is the responsibliity of the owners.

However, at least one resident of the area told council this week that some owners are not assuming that responsibility.

Bill Geddes said: "I was mad when I heard the area being called a slum," but added he had got over that aspect. Now he is concerned that property value will fall unless the complete set of homes is brought up to a better standard of yard maintenance.

He told council he is satisfied with his house but dissatisfied with some of his neighbors' property.

In reply to his question as what council could do, he learned there was little could be done unless a fire or health hazard existed.

In the meantime, the weeds remain.

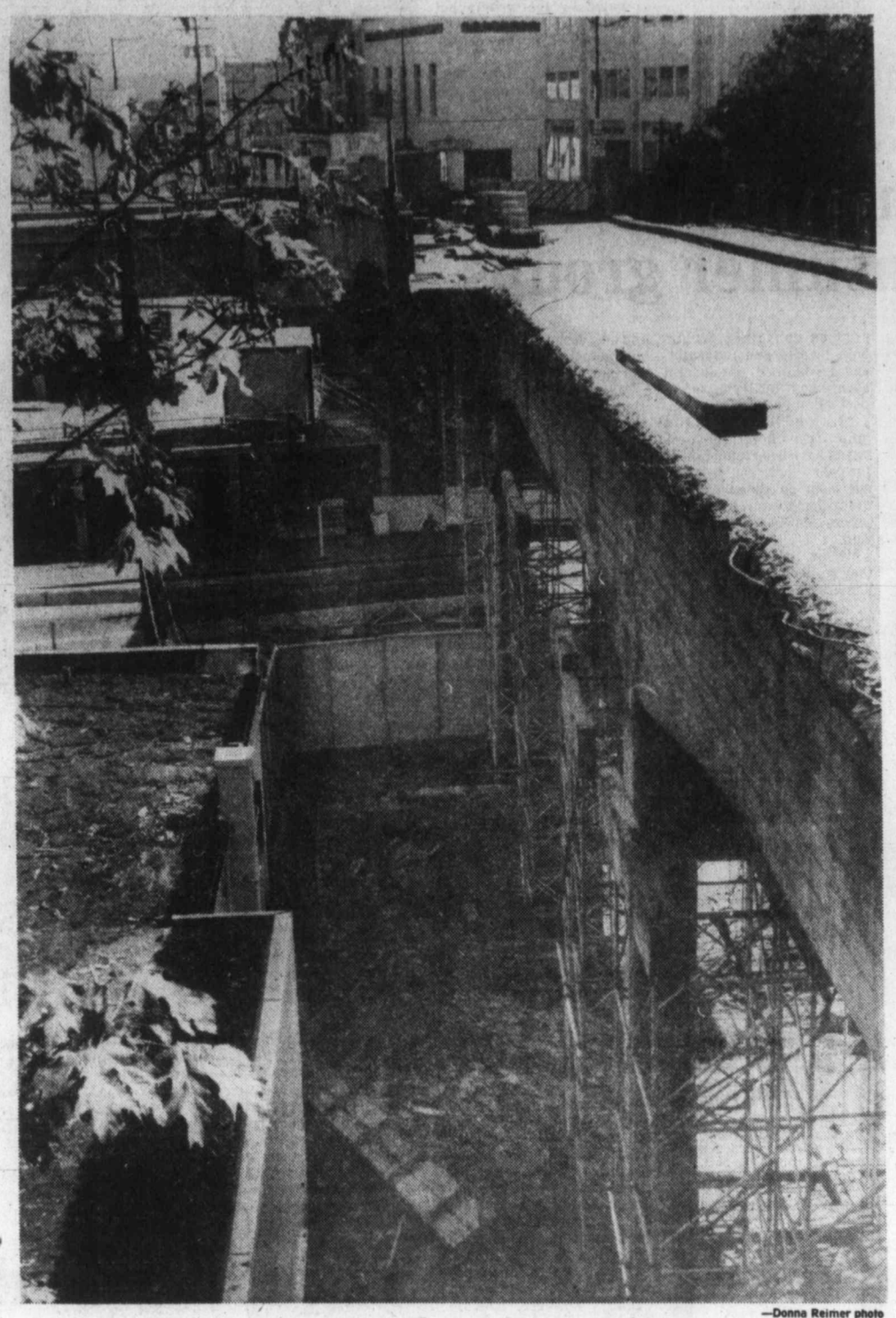

—Donna Reimer photo

Down to the nitty-gritty

Before they can get down to the task of building, contractors working on Nanaimo's Bastion Street bridge have to do a little bridge demolishing. Span is coming down in sections, since Terminal Avenue below is still open to traffic. Work to demolish bridge down to its support piers and build a new deck should be completed before end of year, according to latest prognosis.

Speeders draw blast

COURTENAY—Speeding in municipal and park areas continues to annoy at least two councils in the Comox Valley.

In Cumberland, council will ask for more patrols, especially on weekends.

Two aldermen reported children were nearly hit by speeding motorists in the village.

In Courtenay, similar reports have been made in regard to park areas and action was taken this week by council when it adopted a recommendation of the traffic advisory committee.

Playground signs will be erected in the area of a park located in the Hobson Avenue and 10th Street area.

Webber said it would probably have little effect on the speeders but would give police authority to apprehend hotrodders in the area.

Other recommendations from the same committee will see the entrance to the information bureau widened to allow entry of trailers and motor homes; a request for a crosswalk between the Arbutus Hotel and Safeway was rejected; two stop signs will be placed at the corner of 26th Street and Cousins Avenue where they intersect Willemar Avenue, and a yellow line will be painted in front of Captain Courtenay Apartments to allow senior citizens to enter cars and taxis.

Regional board listens to beef from ratepayers

By DEREK RHIND
Colonist Correspondent

DUNCAN — Cowichan Regional District has been informed by two Cobble Hill ratepayers that their regional director "had misrepresented" the outcome of a resident's meeting, consequently allowing the operation of a gravel pit in a non-conforming zone.

Cobble Hill Residents and Ratepayers' Association president Gerry Giles and local resident Al Rizzie, in a letter, complained that a permit for operation of the gravel pit at Fisher and Cheeke Roads, had been granted by CVRD "at least in part" on the basis of regional director Maurice Simard's statement to the board that a compromise concerning the pit's operation suggested by pit owner Gary Luscombe and Simard had been agreed upon by the residents.

The ratepayers complained that this was not the case. They said Simard's compromise motion allowing the pit to open under certain conditions was "definitely not voted on."

The ratepayers claimed the motion actually voted on and carried unanimously by the 29 residents present read: "That the pit remains as it is at this date, (June 29), and when the APC (Advisory Planning Commission) and the regional director have the assurance the property owners have asked for, that this will never be an operating gravel pit, that another meeting be called for and at that time Mr. Luscombe restates his proposal and we will vote on it, at that time."

Mrs. Giles said this was the only motion voted on at that meeting, and that there was no subsequent meeting with the area residents and that on July 14 the permit was issued.

She said since that time representatives of area residents had been unsuccessful in arranging a meeting between themselves and Simard "to discuss his handling of this affair."

She said she was not blaming the regional board for issuing the permit, because "we realize that the board acted in good faith on Simard's recommendations."

When the board voted to receive and file the residents' letter, (which usually means that no further action is taken), Ladysmith Director Frank Jameson suggested that the board should discuss the matter further.

He said: "It definitely should be clarified which is the correct report of the residents' previous meeting."

Administrator Ralp Kier then read the minutes of the residents' June 29 meeting, which confirmed previous statements concerning the only motion voted upon at the meeting "that the pit remains as it is at this date," and that another meeting be called for a further vote.

Minutes of the CVRD meeting of July 12 state: "Director Simard reported on a meeting held June 29 between himself, Gary Luscombe and concerned residents, whereby attempts were made for a compromise in the matter.

"The following compromise was unanimously agreed upon by all those present: Pit be permitted to open five days per week, Monday through Friday 8 a.m. to 4:30 p.m." Other conditions spelled out in the minutes called for the closure of the gravel pit Sept. 30.

Director Simard explained to the board that the problem was mainly one of "lack of communication."

He said: "I will have to take the blame for it. I did try to set up another meeting with the residents on Sunday, July 16. Unfortunately the permit was issued before the meeting took place. So the residents did not think there was any point in holding a further meeting."

Mrs. Giles said the gravel pit was at a "dangerous location at the intersection of Fisker and Cheeke roads, it was noisy and dusty, should never have been allowed in the first place, and we certainly don't want it to continue beyond its Dept. 30 deadline."

The board agreed that no further permit would be issued to allow the pit to continue after the Sept. 30 deadline.

Smokes blamed

NANAIMO — The recent house fire which claimed the life of seven-year-old Jamie Larsen was probably caused by a cigarette.

Assistant Nanaimo Fire Chief Bud Dumont says the investigation shows that the blaze started in the corner of the living room, and likely erupted from a misplaced cigarette.

Dumont said the youngster died of asphyxiation after he ran back into the flames while he was being led to safety. The Wellington-area home was a total loss.

Dumont says he feels smoke detectors should be made mandatory in B.C.

He noted that local investigations show that over the past 15 years, only one Nanaimo fire death could not have been prevented had a smoke detector been installed.

Finance chief replies

DUNCAN — Cowichan Valley Regional District finance chairman Bill Cools, director for Shawnigan Lake, has responded to North Cowichan council's attack on proposed taxation changes in the CVRD from a general mill rate to a school mill rate.

Cools said the main objective of the move was to equalize the tax structure.

Cools says that if the municipalities approve of the proposal, the mill rate on a number of functions would be cut, reducing the property tax.

"This includes all homeowners in the CVRD, including North Cowichan," Cools states.

"This method is not new. At present, 16 of the 28 regional districts in B.C. are using the school-based tax method."

Cools points out that the industrial concerns in the electoral areas of the CVRD are now taxed on the school rate, which includes equipment and machinery value for taxation purposes.

"All other things being equal, I can't see this stopping an industry from locating in North Cowichan if the site, raw products, manpower and transportation are all available, not for the amount of money involved," Cools said.

North Cowichan council has come out strongly against the school method of taxation and claims it is a double taxation, and will scare away industry.

LATRAC VICE-PRESIDENT RESPONDS:

Critics of anti-regional group showing 'absolute ignorance'

By DONNA REIMER
Colonist Correspondent

NANAIMO—People who are critical of the newly-formed Land Owners and Taxpayers Rights Association Committee (LATRAC) are not members of the group and in some cases are showing "absolute ignorance," according to the LATRAC vice-president.

Joseph Pullen, Nanaimo regional director for Coombs-Hilliers-Errington, and vice-president of LATRAC, which wants to see regional districts abolished, said that the group is not worried about LATRAC detractors.

Pullen was responding to an open letter to LATRAC from two members of the Cobble Hill Ratepayers Association which criticized LATRAC on four points.

Gerry Giles, president of the Cobble Hill Ratepayers, and a director of the group, Jean Hamilton, criticized LATRAC for keeping its membership secret, for the lack of financial accountability for its stand on referendums and for its definition of "sensible local government."

Pullen told the Colonist that there is no secrecy at all about the group's membership. He said that five of the LATRAC directors have been named, including himself and the group's president Frank Heinrich of Victoria.

Other directors were identifed by Pullen as Liz Parsons of Victoria; Vic Josephsen of the Victoria area, and Fred Little of Cobble Hill.

Pullen said that it has never been any secret that he is one of the prime movers of the organization and that he was elected last fall to the Nanaimo Region Board on a campaign promise "to bury regional boards."

But, he said, he saw no reason for LATRAC members to "plaster their names all over the place" when it is their cause that is the issue, not names.

As for the complaint that LATRAC is not registered as a society in the province, and therefore must not make its financial records public, Pullen said that the group does account for its money.

"We certainly do account for the money. We've published big advertisements telling what we do with the money."

And, he said, any LATRAC member who asked to see the committee's books could see them.

He said that he thought it was important to note that the people who are criticizing LATRAC are not members of the committee, but outsiders.

"Our members don't have any complaints."

He said that LATRAC critics who say that there would have to be a change in the federal constitution to allow LATRAC's goal of referendums are showing "absolute ignorance."

"They should be well aware that referendums are going on all the time."

Large capital programs such as solid waste disposal and sewer projects should be put to the taxpayer in referendums, Pullen said.

As for the definition of "sensible government," Pullen said that a sensible government is one that responds to the wishes of the people.

"If it was felt regional districts had been sensible government, LATRAC would not have been as successful as it has."

He said that LATRAC's critics must have reacted hastily to the group.

"We're not worried about them."

Charge: arson

COURTENAY—Arson charges have been laid against two local residents, whose house was destroyed by fire on June 5.

Ferdinand Luke Perrault and his wife Donna will appear in provincial court in Courtenay on Sept. 14 for election and plea.

The home, located on Headquarters Road in Courtenay, was destroyed in the blaze.

Courtenay Branch 17, Royal Canadian Legion, held a benefit dinner and dance and appeals for clothing and household equipment were aired by Coast Radio in Courtenay. The couple has a young family.

The charges were laid after an investigation by the provincial fire marshal's office.

Second hearing fails to alter council stand

NANAIMO—A second public hearing has failed to change the minds of Nanaimo aldermen about potential traffic problems that would be created by a proposed Burger King restaurant.

City council has voted unanimously to reject the hamburger establishment's application for commercial rezoning at the corner of Princess Royal and Juniper streets.

That decision was made in spite of the fact that Burger King representatives had claimed at the public hearing that they had the support of 84 per cent of the residents in the three-block area surrounding the proposed site.

The second public hearing was arranged after Burger King's lawyer told city council that they had signed affadavits which indicated there had been irregularities in a petition presented at the first public hearing which opposed the project.

The company has since launched legal action against two of the petition's organizers.

There was no petition presented at the second public hearing, but citizens attending the hearing opposed the project about three-to-one.

Ald. Gino Sedola said that his traffic committee had spent more time on the Burger King proposal than it had on any other project, yet had still not been able to come up with a solution that would safely handle the traffic created by the restaurant.

He said that because of the traffic problem, and because the rezoning was contrary to the community plan, it should be rejected.

All other aldermen agreed, including Mayor Frank Ney, who reluctantly voted against the project, after he was told there was no way to solve the problem of traffic from the project being routed onto Juniper Street.

Ney said that he was in favor of the project if a way could be found to keep traffic off Juniper.

Ney said that the property "is no corner for residential" and that some other use must be found for it.

Sedola suggested it would be a good site for multi-family housing

Ald. Sandy MacKay said that the proposal must be rejected because of the traffic problem.

The day council visited the site to take a look at it, he said, "the traffic was going every which way."

"If the rezoning goes through, we might as well make Princess Royal hamburger avenue."

After defeating the final adoption of the bylaw, city council also voted to abandon it, which means it could not be brought back for later adoption, except by special action of the mayor.

Plus Two *finale worth wait*

ROARING END THE REWARD

By KING LEE
Colonist reporter

The question seems to be whether it is worth sitting through the first four scenes of *Two Plus Two Make Sex* put on by the Victoria Actors Association at the McPherson Playhouse in order to get to the hilarious finale, and Thursday night's audience appeared to think it was.

The Richard Harris-Leslie Darbon comedy which finishes a 14-night run at the McPherson next week may have been a little slow in developing, but the last scene was set up nicely and made the waiting worthwhile.

The play is about 48-year-old George Williams, who is suffering from a "virility crisis," and his 19-year-old girlfriend Jane Bowers.

Williams, played by Colin Skinner, seems to have the support of his wife Clare, played by Janet Senior, while Bowers, played by Mary Bissenden, is tolerated by live-in boyfriend Nick, played by John Britt.

However, the cohesive element in the whole comedy is Jack Bowers, Jane's father, played by Jack Droy, and he doesn't enter the picture (physically) until the last half.

Williams, it seems, has a guilt complex which manifests itself in phone calls to his wife during crucial moments with Jane.

While the crowd appeared to identify with Williams, it didn't seem to really get into the story until the zany ending when all six characters, including Aunt Ruth played by Carolyn Stephenson, got into the act and the sporadic laughter of the first four scenes became roars.

The Allan Purdy production may have suffered from the slow-developing script created by the writers but there was nothing wrong with his direction or the actors' portrayals.

Two Plus Two Make Sex is a fine evening's entertainment. But be prepared to wait for the rewards.

COLONY
MOTOR INN 8-5
THE SIDE DOOR
IS OPEN AND
THE GIRLS ARE BACK

PROTEIN PERMS (1978)
Especially for fine, difficult Hair
These new perms have delighted our clients and are presently on a special. They do not contain ammonia and are especially valuable for fragile or fine hair. No charge for hair cutting with perms.
Five Operators 383-6015
Working Proprietor, Len Andrews of London, England
ANNAS TAYLOR BEAUTY SALON
1004 BROAD STREET (By Eaton's Car Park)

Mair holds slim hope for consumer groups

VANCOUVER (CP) — Consumer and Corporate Affairs Minister Rafe Mair said Friday that he could offer little hope that the B.C. government would step into the financing vacuum left by the federal government's decision to eliminate consumer group subsidies.

Mair said the cutbacks could have a far-reaching impact on consumer groups both locally and federally, and he blamed the federal government for trying to cut back all at once in spending.

"Our government and other (provincial) governments have been telling them for years 'look, you've got to cut back on spending', but they should have begun the process slowly years ago," he said.

"Now all of a sudden they're deciding that $2 billion has to go, so they're telling everyone to take a scalpel and go out into the field and get cutting."

Mair said he expects further problems in environmental control, most notably the Thompson River.

"We have a major federal-provincial study that has to be implemented here, and I hear that will likely be cut off in this move," he said.

Medical sociologist Mort Warner, of the University of British Columbia, said researchers in this province will be particularly hard hit by cuts in the department of national health and welfare.

"In B.C., with things like the lottery just getting under way and no history of research funding, we are looking into a vacuum," he said.

Warner said researchers in all 10 provinces are planning an emergency meeting in early September to try to rally support to lobby against the cuts.

Blaze destroys grain elevator

WEYBURN, Sask. (CP) — Fire ripped through a grain elevator heredestroying the elevator building, more than 200 tons of grain and machinery.

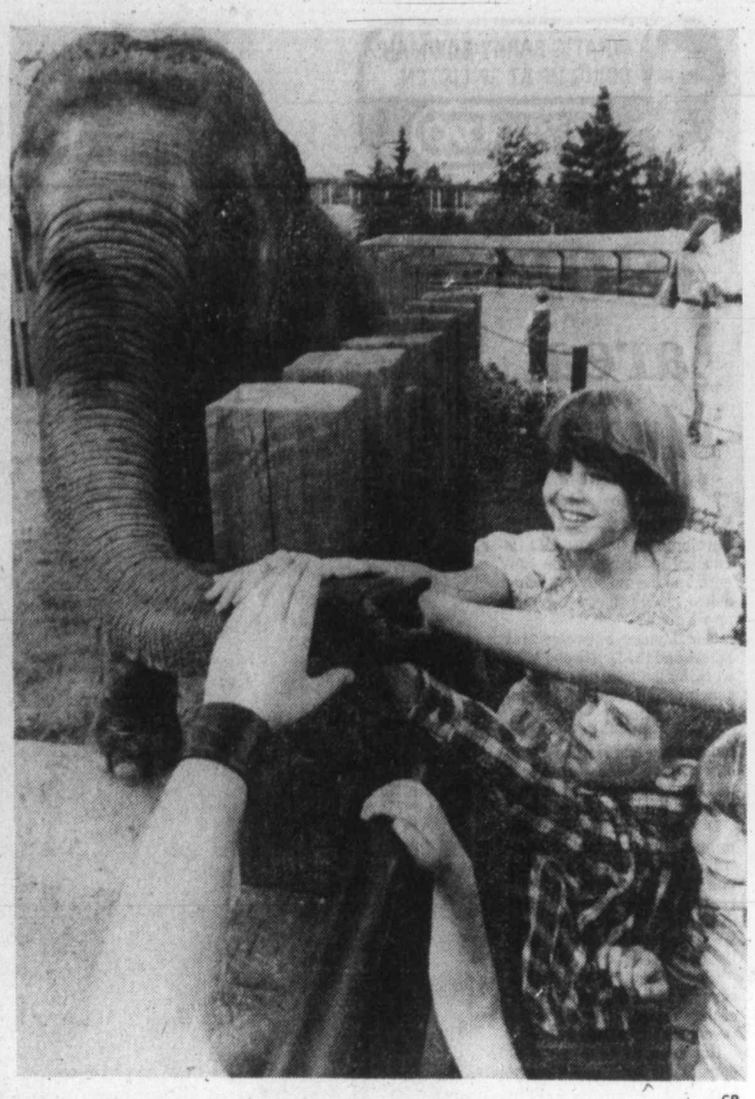

—CP

Shake on it, kids

Lucy, an elephant resident at Edmonton's Valley Zoo is the kind of animal that usually likes to remain aloof. But Friday she extended a friendly trunk to visiting children.

Kmart
Gives Satisfaction Always!
SATURDAY
MONEY SAVERS
AUG. 26th ONLY

SAVE 98¢
PRESTONE II
Year round coolant anti-freeze
4.55 litres
Kmart Reg. Price 5.97
SATURDAY ONLY
LOOK HOW YOU SAVE
4.99

BACK TO SCHOOL
TRI-LOK COVERS
Package of 5 tri-loks with labels.
Kmart Reg. Price 87¢
SATURDAY ONLY
LOOK HOW YOU SAVE
57¢

SAVE 53¢
SUPER GLUE .3 ADHESIVE
Repairs in seconds. Holds up to 5000 lbs.
Kmart Reg. Price 1.97
SATURDAY ONLY
LOOK HOW YOU SAVE
1.44

SAVE 1.52
6" Split Leaf
PHILODENDRONS
and 6" Assorted Hanging
HOUSE PLANTS
Kmart Reg. Price 3.99
SATURDAY ONLY
LOOK HOW YOU SAVE
2.47

SAVE 60¢
CANADIANA
COLORING PENCILS
10 pencils per pkg.
Kmart Reg. Price 1.39
SATURDAY ONLY
LOOK HOW YOU SAVE
79¢

SPORTING GOODS
CHILDREN'S AND ADULT
MUSTANG FLOATER JACKETS
Heavy-duty nylon shell. Assorted colours. Sizes 8-16, small to ex. large.
Kmart Reg. Price 39.97 and 44.97
SATURDAY ONLY
LOOK HOW YOU SAVE
32.97

500 LBS. ONLY
DELICATESSEN
COOKED HAM
Delicious, lean cooked ham.
SATURDAY ONLY
LOOK HOW YOU SAVE
2.52 lb.

University Heights Shopping Centre
3986 Shelbourne St. (Saanich) Victoria, B.C.
Store Hours: 10 a.m. to 10 p.m. Mon. to Friday
9 a.m. to 10 p.m. Saturday
8-26x "We reserve the right to limit quantities"

TIME IS UP MAKE YOUR OFFER
Owner transferred month end, new in-law suite, 6-yr.-old home for large family, big lot, quiet cul-de-sac in Colwood suburb, treed surroundings, over 1,600 sq. ft. living area, 4 bedrooms, 2 living rooms, 1 dining room, 2 kitchens, 2 4-pce. baths, 2 fireplaces, hobby and utility room, carport, sundeck, all school levels very close, low taxes, heating average $27 per month, thousands below replacement — asking $61,900.
OPEN HOUSE
SATURDAY 1-4
SUNDAY 11-3
478 WEBB PLACE
Turn right at Colwood Fire Hall to Wishart. Second last street on left.
GEORGE BREITER
478-8493
British American Realty
385-1431 8-27

Vancouver rapes up sharply, cases decline in south Island

Rapes in Vancouver have increased far more dramatically over the first six months of this year than in the rest of the province.

Deputy police chief Ted Oliver of Vancouver issued a report this week which indicated there were 64 rapes or attempted rapes there between January and June, 1978, compared with 29 for the same period in 1977, an increase of 120 per cent.

Figures for the province gathered by the RCMP in Victoria, however, indicate the over-all increase is nowhere near that dramatic.

For the same period, the 1978 B.C. figure is 120, compared with 109 in 1977, an increase of 10 per cent.

And the reverse trend seems to be the case on southern Vancouver Island, except Victoria city.

The figures for Victoria RCMP subdivision, which takes in 11 detachments on the southern end of the Island, show there were six incidents of rape reported this year compared with 15 for the same period last year, a decrease of 60 per cent.

Broken down further, Nanaimo had two reported rapes this year compared with six last year, a decrease of 300 per cent; Colwood had one this year compared with two the year before, a decrease of 100 per cent; Esquimalt has no reported cases this year compared with two last year, a decrease of 200 per cent; Sooke has no reported cases this year compared with one in 1977, a decrease of 100 per cent; Saanich had three cases this year and last; and Sidney, Oak Bay and Central Saanich have had no reported cases in the first six months of 1977 and 1978.

Victoria, however, has had five reported cases in the first six months of this year compared with one in 1977, an increase of 500 per cent.

Expenses in dispute

Canadian Press

The Quest Star Society and the B.C. government are in disagreement over expenses incurred during an investigation into destruction of the provincially-owned schooner *Freelance*.

Dr. Philip Ney, head of the society, said he is billing the province for travel, phone and other expenses resulting from a trip he made to Panama to investigate the circumstances surrounding the grounding of the vessel.

He said the insurance companies refuse to pay the expenses, and it is up to the government to reimburse the society.

The society was in charge of the gaff-rigged schooner when it hit a reef off the San Blas Islands in the Carribean sea on June 13—about 80 kilometres off its planned course. The vessel was then stripped and looted by natives.

QUIET, PLEASE

Residents of Montreal and St. Lawrence Streets in James Bay may soon be getting a break from truck noise outside their homes.

Ald. William McElroy told city council Thursday that a recommendation to this effect would be going before aldermen shortly from the traffic subcommittee, after receiving complaints from residents in the area.

AFTERNOON AND EVENING CLASSES IN INTERIOR DECORATING

Joseph Egoyan

Once again the fascinating study of interior decorating will be introduced to you by theoretical and practical analysis. These lectures will be held in the store and also supplemented by on-location studies in selected homes including a visit to the residence of Mr. Egoyan to discuss the problems arising in furniture arrangement, color schemes, lighting, styles, theme, drapery and carpet selection and proper use of pictures and accessories.

Mr. Joseph Egoyan, B.A. ED., your instructor, is well qualified with extensive theoretical and practical knowledge. He is a graduate from the Art Institute of Chicago and California College of Arts and Crafts, has taught at Oakland Tech High, Calif., the American College in Cairo and the Evening Adult Education program in Victoria. In addition, he has a wealth of practical experience in retail field as proprietor of Ego Arts Gallery in Cairo for five years, and Ego Interiors in Victoria for seventeen years. Mr. Egoyan is a qualified artist and has exhibited his art works in a number of one-man shows in the U.A.R. and U.S.A. He won first prize in Vancouver Island Jury Show at the Art Gallery of Victoria, also a one-man show theme "BIRDS" was displayed at The Victoria Provincial Museum, The Burnaby Art Gallery and is now at Ego Interiors.

For the past fourteen years this course in interior decorating has been given by Mr. Egoyan twice yearly in three separate classes each week. At an average of twenty students in each class, more than a thousand students have taken the course to date.

THE CLASSES WILL BE HELD TUESDAY AFTERNOONS FROM 1 TO 2:30 P.M. AND ALSO EVENINGS ON MONDAY OR WEDNESDAY 7:30 TO 9 P.M.

CLASSES START SEPTEMBER 25th, 26th, and 27th AT EGO INTERIORS. TOTAL COST OF FIVE LECTURES ONCE A WEEK, $25.00.

ego interiors
1028 FORT ST. (Near Cook)
Phone 382-3200
WELCOME TO 2 FLOORS OF UNIQUE DESIGNS
• Furniture • Lamps • Gifts • Toys • Rugs • Jewellery • Fabrics • Dinnerware • Games • Artwork • Ceramics • Kitchenware • Decorative Accessories • Glassware • Chinaware • Flatware • Stainless Steel • Holloware • Plastic • Mobiles • Place Mats • Linen • Bags • Cushions and Much More.
7-14

City of Victoria Residents

There will be no municipal election in the City of Victoria this fall. However, Victoria voters will be able to participate in the annual election of trustees to the Greater Victoria School Board Nov. 18.

If you are already registered in the City of Victoria municipal voters' list, this notice does not concern you.

If you are a recent arrival in Victoria, or have never been on the Victoria voters' list, you are urged to register.

Qualifications:
Canadian citizen or British subject
Fully 19 years of age
Resident in the City of Victoria for three months
Resident in British Columbia for six months
Resident in Canada for 12 months.

Deadline: August 31 at 4:30 p.m.

Register at the Manager's Office, City Hall
Douglas and Pandora

GREATER VICTORIA SCHOOL DISTRICT

Tow truck drivers running a 'vulture-like' operation

By PAUL BENNETT
Colonist reporter

Tow truck drivers in Victoria are running a "vulture-like" operation, according to Ald. William McElroy.

McElroy told city council Thursday that drivers recently were switched from hourly pay to a commission basis, leading them to act too hastily in many cases.

He successfully moved that the rules governing tow-truck operation in Victoria, particularly on privately-owned lots, be reviewed by council's downtown development committee.

McElroy said Vancouver no longer allows tow-truck drivers to patrol private lots and remove vehicles virtually at will.

This is one aspect to be studied by the committee.

His motion followed receipt of a letter from one Victor Day, complaining about his car being towed away from a small private lot and asking council to re-examine tow-away policies.

McElroy said in an interview later that he'd received many complaints of abuse of the system.

"Sometimes motorists' cars have been towed away while they went to a store to get some change to buy tickets from the spitters," he said.

"Tow-aways were originally introduced as a deterrent to motorists abusing parking privileges, but the way it operates now, it is no longer a fair system," McElroy said. "We have to look at other ways of policing parking lots.

"Some drivers have gone so far as to wait right on the parking lots for someone's ticket to expire, then go right at it.

"The way things have been going gives the downtown area a bad name and is discouraging shoppers."

He suggested that meters could replace the ticket-spitters, with commissionaires patrolling and handing out overdue tickets, just as they did on the streets.

Other possibilities, McElroy said, should be explored included wheel locks for the cars of offenders, or requiring a police signature before tow-aways were permitted.

"Another factor that has to be considered is that most cars today are automatic and should not be towed with the rear wheels on the ground.

"If tow-truck drivers can't get at cars to tow them with front wheels on the ground, they don't seem to give a hoot.

"My own car was towed away in just that manner," he said.

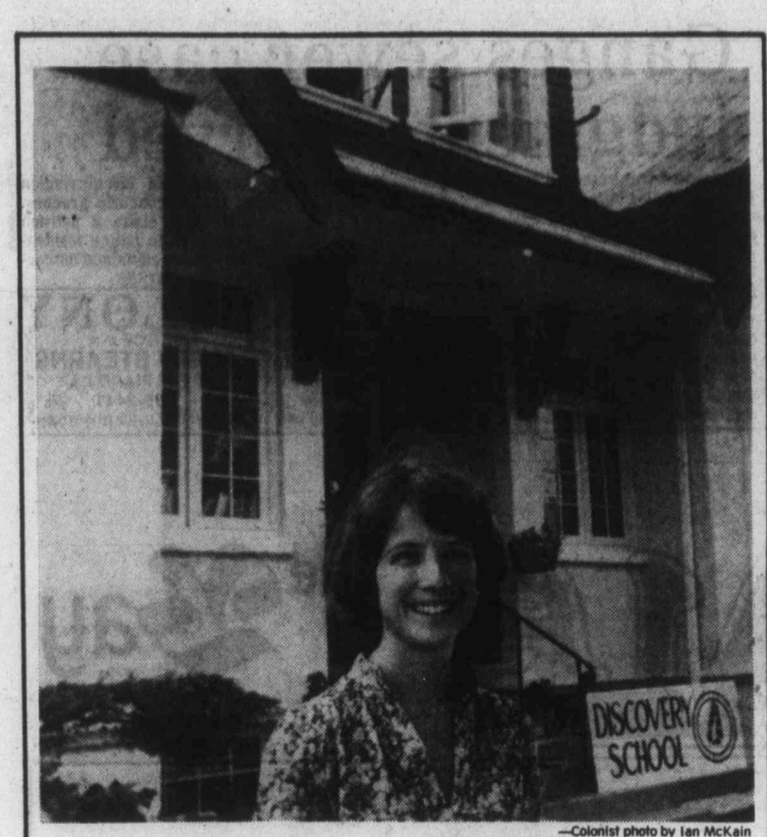

—Colonist photo by Ian McKain

Marnie Shepherdson at new site for Discovery School

Teacher works way out of a tough job

By PAUL De GROOT
Colonist reporter

Marnie Shepherdson is one of those people who have actually managed to work themselves out of a job.

But while she takes pride in the fact that virtually all the students in Discovery School, a small private school dedicated to helping children with learning problems, have returned to the regular school system, working oneself out of a job has its drawbacks if one knows there are other students out there still in need of help, and one still wants to help.

This year, for the first time, the school has a real chance to grow, Mrs. Shepherdson, 28, says. Located in the old Saanich War Memorial Health Centre in Royal Oak, a building most recently occupied by Arbutus Crafts, the school has a secure home for the next five years, after moving from Christ Church Cathedral the first year to a house near Royal Jubilee Hospital in the second year.

The school has been small, with about 10 students in each of its first two years, and that's the way it will remain, since individual learning programs are important for children with learning problems. At the most, Mrs. Shepherdson said in an interview, it would grow to about 25 pupils with two to three full-time staff.

In previous years, the school went to Grade 7, but this year students up to Grade 9 will be accepted. The tuition has also been dropped from $150 a month to $100.

"It's a bit of a gamble, but I hope to reach more students that way."

This year she has been helped by a $3,000 grant from the Vancouver Foundation, which has gone toward the purchase of equipment for the school.

Her students in the past have made great gains in terms of their willingness to attend school, and those going back to the regular school system last year were quite excited about it, Mrs. Shepherdson said.

The emphasis at the school is on basic reading and mathematics skills, she said. Other school activities are less formal, with many field trips and use of community facilities. In their new building, students will be less inclined than ever to leave, however. The new building is being outfitted with, in addition to classrooms and a library, other rooms for art, crafts, woodworking and cooking.

More information on the school is available from Mrs. Shepherdson at 479-5412.

B.C. 'confiscating' pension increases

The province has been accused of "confiscating" federal pension increases for the elderly by chopping a similar amount from rental assistance payments.

"The S.A.F.E.R. program (Shelter Aid for Elderly Renters) has become a cruel hoax," Victoria MLA Charles Barber said Thursday in a prepared statement.

Barber, the NDP's housing critic, said his party had received numerous complaints from senior citizens whose S.A.F.E.R. payments were cut in the last month.

He said those concerned were people who receive the old age security or guaranteed income supplement payments.

"Every quarter the federal government gives their pensions a cost-of-living increase," Barber said in his statement. "This quarter the Socreds confiscated the increase. They did so by reducing S.A.F.E.R. payments in the exact amount that federal payments increased."

Included with Barber's statement was a copy of a July letter to S.A.F.E.R. recipients bearing Housing Minister Hugh Curtis' name. The letter said any "change" in their benefits would have been for two reasons—a change in income and the increase in the past year of old age security and guaranteed income supplement.

The S.A.F.E.R. plan was introduced in June, 1977. It is available to elderly people who are paying more than 30 per cent of their total income for rent. The province pays 75 per cent of the extra cost.

"Thanks to Socred chiselling, the net gain for pensioners is zero," Barber said in his statement.

He said he was urging Curtis and Premier Bennett to "have a heart" and allow the pensioners to benefit by the federal increases.

Barber couldn't be reached Thursday night to elaborate on his statement. Curtis was reported out of town.

Barber
. . . 'a cruel hoax'

Emptiness stings Victoria council

Stung by a council chamber empty of all but one person and six news reporters, Victoria city council voted Thursday afternoon to meet in the evenings in future.

The five present unanimously approved a motion by Ald. William McElroy that regular meetings for September through December be held in the evenings.

McElroy had suggested 7 p.m., but readily agreed to Ald. John Hayes' suggestion the starting time be 7:30.

Hayes said the public turnout at afternoon meetings has been pathetic.

He hastily turned to the lone woman in the chamber and said "no offence to you," then criticized his absent colleagues.

"We seem to have more press people than council members present today.

"Also, some of us work in the daytime," he said.

"I changed the time to 7:30 p.m. because I couldn't face council on an empty stomach."

Present at the meeting were aldermen Hayes, McElroy, Robin Blencoe and Ronald McKenzie and William Tindall as acting mayor.

Absent were Mayor Michael Young and aldermen Murray Glazier, Larry Ryan and Robert Wright.

Beer garden all right but sponsorship open

Next summer's beer garden will go ahead, Victoria city council decided Thursday, but not necessarily with the Associated Canadian Travellers as the sponsor.

Aldermen revised a committee recommendation that would have given the non-profit organization an automatic nod to run another beer garden in 1979.

At the instigation of Ald. Ron McKenzie, who said he'd had second thoughts about the original recommendation, council adopted two motions regarding next summer's event.

The first approved the idea in principle, while the second asked that A.C.T. be requested to give council a financial statement and report of disbursements by Oct. 31 regarding its profits from the first beer garden.

Aldermen also approved a special occasion liquor licence for the Labor Day Celebrations Committee for the Sept. 4 Labor Day picnic at MacDonald Park. Hours of sale will be from 12:30 to 4:30 p.m.

Church venture

City backs archives

Conversion of the old Bishop's Chapel to a church archives on the Anglican chancery property won city council's backing Thursday.

Aldermen endorsed a recommendation from the Heritage Advisory Committee that plans for renovation and restoration of the old chapel—which lately had fallen into disuse—be approved.

Council also commended the proposal to the B.C. Heritage Trust for a provincial grant of $15,000 toward the estimated $60,000 cost of the work.

The centre will house historic and architectural documents which will be available to the general public, the committee told council in a report.

A letter from diocesan archivist Kent Haworth said the project would "restore an architecturally unique structure with a program that will permit regular public access to the structure and the documents stored in it.

"To date, over 90 linear feet of archival records have been sorted," Haworth wrote.

Ald. Ron McKenzie, while supporting the project as worthwhile, suggested council should draw up priorities in what projects it would support.

McKenzie pointed out that the fund totalled only $1 million for the entire province.

His motion that people with worthy projects be asked to contact the Heritage Advisory Committee was adopted.

In another heritage building matter, council approved alterations to a heritage house at 634 Avalon that will provide for installation of a new glass door at the side of the house and relocation of windows.

Big night

When it's a good night for the BATvan, it's a bad night for drinking drivers.

Colwood RCMP said Thursday their BATvans (Breath Analysis Testing vans) checked 526 vehicles in the Sidney-Colwood area Wednesday.

Some of the results:

- 23 people charged with impaired driving.
- 19 24-hour suspensions handed out.
- 1 person charged with driving under a licence suspension.
- 3 charges under the Motor Vehicles Act.

NOTICE TO CREDITORS
RE THE ESTATE OF RICHARD GERALD GORE-LANGTON, late of 7220 East Saanich Road, R.R. 2, Saanichton, British Columbia.

NOTICE IS HEREBY GIVEN that creditors and others having claims against the estate of the above named deceased are hereby required to send particulars of such claims to the undersigned Executors at P.O. Box 580, Victoria, B.C. V8W 2P6, before the 27th day of September 1978, after which date the Executors will distribute the said estate amongst the persons entitled thereto, having regard only to the claims of which they shall then have had notice.

DOREEN GORE-LANGTON and
ROYAL TRUST CORPORATION OF CANADA
Executors
By Crease & Company,
their Solicitors

IN THE SUPREME COURT OF BRITISH COLUMBIA
IN BANKRUPTCY
IN THE MATTER OF THE BANKRUPTCY OF JOHN LEE MARTIN
ELECTRICAL CONTRACTOR

Take notice that upon a Petition filed on the 27th day of July, 1978, a Receiving Order was made against John Lee Roy Martin on the 10th day of August, 1978, and that the first meeting of creditors will be held on the 31st day of August, 1978, at 1:30 o'clock in the afternoon at the offices of the Official Receiver, Suite 2540, 25th Floor, 700 West Georgia Street, in the City of Vancouver, in the Province of British Columbia.

DATED AT Vancouver, British Columbia this 21st day of August, 1978.

COOPERS & LYBRAND LIMITED,
1410-1090 West Georgia St.,
Vancouver, B.C., V6E 3V7,
Telephone: 682-7821.

IN THE SUPREME COURT OF BRITISH COLUMBIA
IN BANKRUPTCY
IN THE MATTER OF THE BANKRUPTCY OF ROY MARTIN ELECTRIC LIMITED
ELECTRICAL CONTRACTOR

Take notice that upon a Petition filed on the 27th day of July, 1978, a Receiving Order was made against ROY MARTIN ELECTRIC LIMITED on the 10th day of August, 1978, and that the first meeting of creditors will be held on the 31st day of August, 1978 at 2:30 o'clock in the afternoon at the offices of the Official Receiver, Suite 2540 - 25th Floor, 700 West Georgia Street, in the City of Vancouver, in the Province of British Columbia.

DATED AT Vancouver, British Columbia this 22nd day of August, 1978.

Coopers & Lybrand Limited,
Trustee,
1410-1090 West Georgia Street,
Vancouver, B.C., V6E 3V7,
Telephone: 682-7821.

NOTICE OF APPLICATION FOR CHANGE OF NAME

NOTICE is hereby given that an application will be made to the Director of Vital Statistics for a change of name, pursuant to the provisions of the "Change of Name Act," by me: Beverly Ann Sakolinsky of 407-1037 Wychbury Ave., in Victoria, in the Province of British Columbia, as follows: To change my name from Beverly Ann Sakolinsky to Beverly Ann Dutchak.

Dated this 22nd day of August, A.D. 1978.

B. Sakolinsky

NATIONAL RESEARCH COUNCIL CANADA
DOMINION ASTROPHYSICAL OBSERVATORY
VICTORIA, BRITISH COLUMBIA
TENDER FOR MACHINE SHOP ADDITION

SEALED tenders will be received until 12 o'clock noon 14 September 1978.

Each tender must be enclosed in an envelope addressed to the Administrative Assistant, National Research Council of Canada, 5071 West Saanich Road, Victoria, B.C. V8X 3X3 and must be marked TENDER 034-755. Tenders will not be considered unless submitted on the tender form provided and in accordance with the conditions set forth therein.

These forms, together with plans and specifications may be obtained from the office of the Administrative Assistant upon deposit of $50.00 in the form of a certified cheque made payable to the Receiver General of Canada. This deposit will be returned when the plans and specifications have been returned in good condition. The lowest or any tender will not necessary be accepted.

P. J. CHOQUETTE,
Vice-President,
Personnel and
Administrative Services

SHERIFF'S SALE

Under and by virtue of several Writs of Seizure and Sale issued out of various Courts of British Columbia against the goods and chattels of:

Clifford Hobbs, purported to be (1) one unfinished 42-foot hull
Ian A. Booker purported to be (1) one 1968 Thunderbird, Serial Number 8Y87N112484

I have seized and will offer for sale for public auction at 3321 Tennyson Ave., Victoria, B.C. on Friday, the 1st day of September, 1978, at the hour of 10:00 o'clock in the forenoon, all the right, title and interest the defendants' have in the said vessel and vehicle. The vessel and vehicle may be viewed at 3321 Tennyson Ave. between the hours of 8:00 a.m. and 6:00 p.m., Monday to Friday.

Terms of Sale: on a where is as is basis, cash plus 5% Sales Tax.

For further particulars, apply to the office of the undersigned.

W. A. Lee,
Sheriff,
Vancouver Island
Region No. 1

Special Offer

FOR PRIVATE PARTY CLASSIFIED ADVERTISERS

Use this handy coupon to place your Classified Advertisement and save money

Name .....
Address .....
Phone No. .....
Signature .....
No. of insertions ..... Amount Enclosed $.....

FILL OUT AND MAIL TO
SPECIAL OFFER
Victoria Press,
P.O. Box 300,
Victoria, B.C.
V8W 2N4.

OR
DELIVER IN PERSON TO
2621 Douglas St.,
Victoria, B.C.

Your ad will run as soon as possible upon receipt of this coupon and payment or please specify consecutive dates.

.....
.....

Classification Number ..... 10 WORDS MINIMUM

10 Words for 1 insertion in The Daily Colonist and Victoria Times: $1.20
12¢ for each additional word.

10 Words for 3 insertions in The Daily Colonist and Victoria Times: $2.85
28¢ for each additional word.

10 Words for 6 insertions in The Daily Colonist and Victoria Times: $4.50
45¢ for each additional word.

Victoria Press Box Charge $3.25 per month.
Replies to be mailed Replies to be held for pickup.

All ads must be written in regular classified style, and run on consecutive days.

All real estate, mobile home, rental and business advertising is considered to be commercial advertising and will not qualify for this special offer.

SEND CHEQUE or MONEY ORDER
— NO REFUNDS —

THE DAILY COLONIST AND VICTORIA TIMES

Provincial COURT

A 21-year-old Brentwood Bay man who didn't do his community service work was given a 45-day jail term Friday in Victoria provincial court.

Judge Blake Allan handed out the sentence to Irving John Jack, who pleaded guilty Aug. 4.

Jack was convicted in June of being unlawfully in a dwelling house and was given a suspended sentence, six months' probation and 60 hours of community service work by Allan.

Crown counsel Richard Anthony also told the court Jack failed to report immediately to the bail supervisor when he was released by Allan so that he could have an operation.

•

Alan Ernest Gashnitz, 21, was sentenced to 21 days in jail after pleading guilty to driving while under a licence suspension.

Crown counsel Nicholas Lang said Gashnitz, who gave addresses of 1243 Bay and 885 Craigflower, was stopped at about 9:40 p.m. on July 7 in the 1000-block Tillicum by Saanich police and failed to produce his driver's licence.

A check by police at the Motor Vehicles Branch indicated Gashnitz's licence was suspended indefinitely on March 23, 1978 for an unsatisfactory driving record.

•

Allan ordered a 35-year-old man who appeared in court with his wife and two children to be held in custody over the weekend and remanded him until Monday afternoon for sentencing.

John Alexander Boyd, 1543 Morley, pleaded guilty to two counts of impaired driving and one count of refusing a breath-test demand made by Sooke RCMP.

Lang said Boyd was involved in a single-car accident June 4 on Whiffin Spit and, after police asked him to take a breath test, made three unsatisfactory attempts.

Two days later, Lang continued, Boyd was involved in a motor vehicle accident at Wharf and Fort at about 5:25 p.m. and readings of .08 and .10 were obtained later.

Boyd had four previous convictions for drinking driving, one in Port Alberni in 1969 when he was fined $250, another in 1971 in Ashcroft when he received another $250 fine, and two in Victoria in 1972 when he received one- and three-month sentences.

Victoria votes yes to townhouse plan

Victoria council Thursday night approved a land-use contract to permit construction of five townhouses at 730 Sea Terrace, half of which will be on the Esquimalt side of the city boundary.

Zoning on the residue of the former RCMP site is commercial, and aldermen felt it would be preferable to have residential development on the site rather than an office block.

Marine calendar

NAVY
Provider—returning Wednesday.
Gatineau—returning Friday.
Endeavour—returning Tuesday.
St. Anthony—returning today at 9 a.m.
Quadra, Douglas—in port.
Racer—Tofino patrol area.
Ready—Cape Scott patrol area.
Rider—Sand Heads patrol area.
Vancouver—on weather station.

MARINE SCIENCES
Parizeau, Vector—Pat Bay.
Richardson—en route Pat Bay.
Pandora II—Amundsen Gulf.

COAST GUARD
Camsell—Cambridge Bay, en route Jenny Lind Island.

MERCHANT MARINE
Taiwan Phoenix—Esquimalt.
Harfleet—Chemainus.
John Bakke, Besseggen—Duncan Bay.
Nin, Beaver Bank—Nanaimo.
Star Hong Kong—Port Alice.

A chance to share with tots

People who enjoy learning and sharing their knowledge with young people are invited to apply to join a children's education program run by the Provincial Museum.

At present, more than 100 community members are involved in the museum's program for schools.

Last year these volunteers spoke to more than 17,000 children at the museum, yet groups never exceeded 10 at one time. Topics included owls, spindle whorls, butter churns, fossils, Tsimshian blankets, Kwakiutl houses, gold pans, ants' nests and numerous other subjects.

The volunteers brought a variety of life skills and experience to the program and also benefitted from the opportunity to expand their own knowledge through training.

Among the volunteers, whose ages range from 20 to 80, are retired people, housewives and workers who have days off between Monday and Friday.

Anyone interested in participating is asked to call 387-1358 for an appointment to discuss the program. Training begins in early September.

Ganges sewer case judgment reserved

Judgment was reserved in B.C. Supreme Court in Vancouver Thursday in efforts by a group of Salt Spring Island residents to stop a $2.2-million sewer project in Ganges.

The only matters heard in court were preliminary objections by the Capital Region District and the Pollution Control Branch and the application for an injunction by three residents to stop work on the project.

The residents also want a court order ruling invalid an order by the PCB in January to have the sewer system installed.

Petitioners Yvette Valcourt, Lionel Wood and Fred Sibley, all of Ganges, claim PCB director William Venables' order to the CRD to install a sewer amounted to a bureaucratic circumvention of the democratic process. They also claim a petition circulated to gauge residential opinion contained numerous irregularities.

COLONY
MOTOR INN
MORRY STEARNS
AT THE PIANO BAR
385-2441 8-2
COACHLIGHT ROOM

THE GRAND ADVENTURE SALE
the Bay

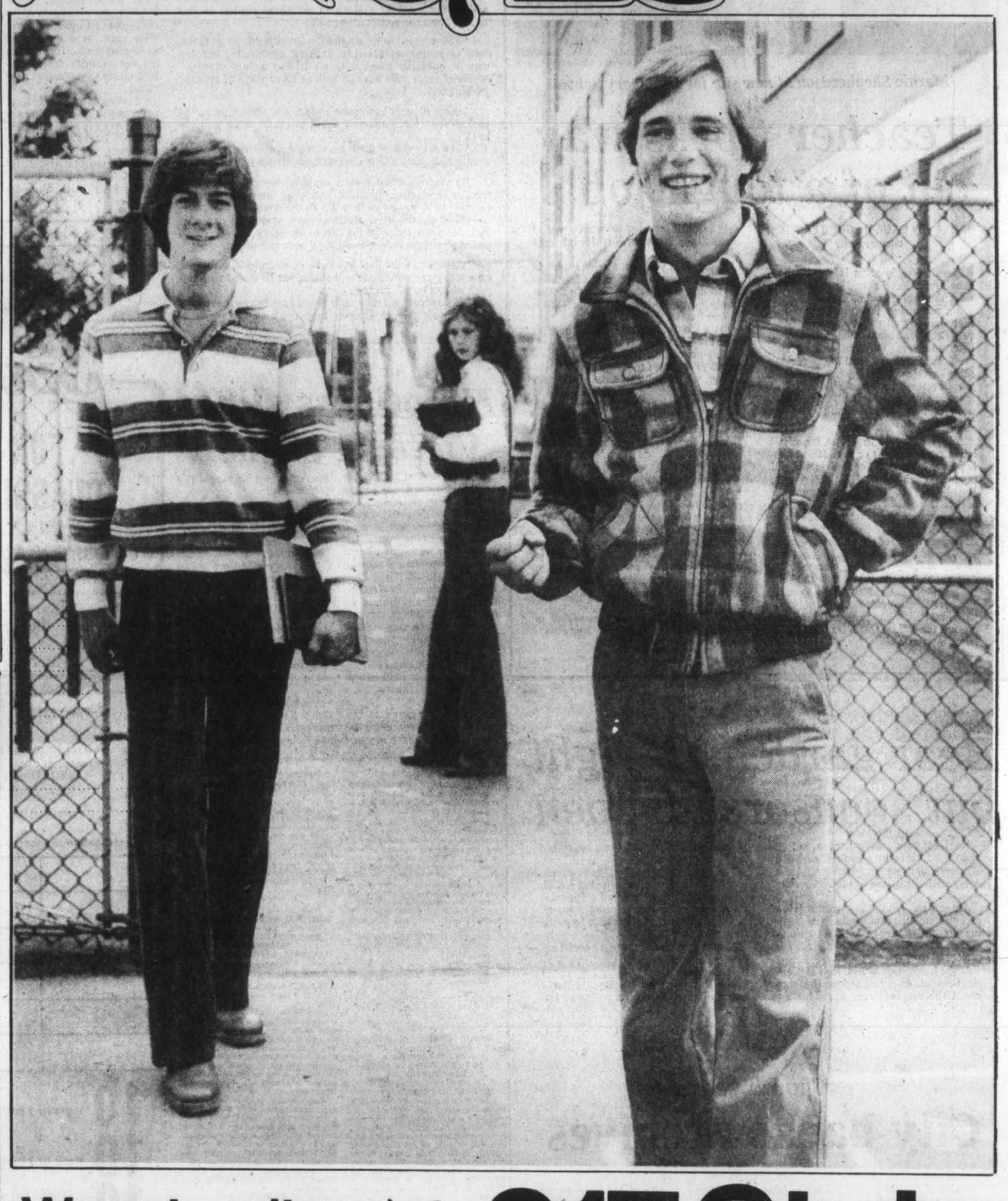

We put excitement into back-to-school 317 Style

Reverse fleece top
What's new in rugger stripe pullovers? A fabulous easy-care cotton/polyester/acrylic fabric with the fleece feel inside. This great look from 317 comes in natural with blue, grey or brown. Sizes S, M, L, & XL.
Sale 15.99

Buffalo check bomber jacket
With good looks by Liberté, this sporty acrylic/wool jacket will warm to your fall wardrobe. Its 4-pocket styling is available in blue/navy, tan/brown, red/black or checks in S, M, & L. Buy now and save on style.
Sale 17.99

Corduroy explorer pants
In the new slim style, these cords with 22" bottoms come in navy, black, brown, antelope and natural. Fashion features include rivets and detailing on sides and seams, plus embroidered back patch pockets. Sizes 28-36.
Sale 17.99

Prices in effect till Sept. 2nd

317, Main Floor.

Be part of the Grand Adventure at the Bay!

Hudson's Bay Company

COMPARE!

Buy this 1978 Pinto Wagon
Stock No. 1870
for $4946
AND YOU BUY ALL OF THESE FEATURES
• Automatic Transmission
• 2.3 litre 4 cylinder engine
• Tinted glass • Bodyside Mouldings • Electric Rear Defroster • AM Radio
• Dual Sport Mirrors
Wheel Covers • Power Brakes
Undercoating • Whitewall Tires

25 miles per gallon (city)*
37 miles per gallon (highway)*
Value and reliability you can believe in. The 1978 Pinto meets or exceeds all Canadian and U.S. safety standards.
*(Transport Canada Rating)
8-26x

peter pollen ford
YATES AT COOK
384-1144